U. S. LEAVING GOLD STANDARD

FOR CLASSIFIED ADS PHONE
GRANT 5400

Weather—Showers tonight and probably Saturday morning, somewhat cooler Saturday.

Only Pittsburgh Newspaper Printing International News Service Dispatches.

Pittsburgh Sun-Telegraph

VOL. 12—NO. 114 40 PAGES FRIDAY, MAY 26, 1933 THREE CENTS

NIGHT
WALL ST.
CLOSING PRICES

MORGAN INQUIRY IN TURMOIL

TAX REVOLT IMPERILS JOB BILL

Today

The Interesting List.
And Mr. Pecora.
Do It in Berlin.
The Lady's Answers.

—By ARTHUR BRISBANE—

SOME, WITH surprise, learn that Mr. Morgan, who paid no income tax to the United States in 1932 and 1931 DID pay income tax in England in both those years. There is, doubtless, a simple explanation, based on the fact that the British know how to collect income tax and write income tax laws.

THE INTERESTING revelations from Washington show that the House of Morgan and Company generously allowed appreciative friends to make a little money.

Many wonder why Senator Glass objected to publishing names of Morgan and Company beneficiaries. It surely would not be suggested that there could be anything wrong in holders of public office, past, present or prospective, taking well meant tips from a great banking firm.

Or COULD there, perhaps, be some objection?

A YOUNG man named Pecora is showing efficiency, but NOT earning the deep affection of those he cross-examines in the Washington investigation.

Those who think that emigrants from Europe should hereafter be barred may be interested in the fact that Mr. Pecora is an Italian, brought over here as a boy. He displays a faculty for bringing out facts that the high spirited native-born don't know how to dig out for themselves.

SOME "BEST financial minds" must remember mournfully the old advice:

"Never write a letter and never burn one."

REPRESENTATIVES of Hitler's German government, on the way to the Chicago exposition, escaped being "mobbed in New York by ladies and gentlemen whom the police describe as "Reds," anxious to get hold of Hans Weidemann, in charge of German exhibits.

One earnest person, carrying a big sign "To Hell With Hitler," used the sign to hit a police sergeant on the head.

The police can be trusted to impress on foes of the Hitler regime that the place to hit anybody on the head is Berlin, not New York.

HISTORIANS of the future will read divorce reports for "local color." One case now "running" provides such testimony as this:

Lawyer—"What do you like to read?"

Lady—"I like memoirs."

Lawyer—"Whose have you read?"

Lady—"Well, there was one about a chevalier who lived in France."

Lawyer—"Who was he?"

Lady—"I don't know. You wouldn't expect me to pay attention to that."

THE LADY did pay attention to matters more important. She went to a party to a beach club.

Lawyer—"Did you bring anything to drink from your husband's private supply?"

Lady—"Yes, I took two quarts of gin, two quarts of whisky and a bottle of Vermouth."

The same lady, urged by her husband to interest herself in charity boards, told him that such boards were "for the glory of Mrs. Jones and God."

THE STEEL industry, with apparent enthusiasm, welcomes "Uncle Sam as a partner in the steel business."

You have always been told, particularly when anybody wanted to have the people of the United States use Muscle Shoals, which they paid for:

"Government must keep out of business."

But when big business needs the government, to keep banks from closing, or in other ways, the dread of Uncle Sam in business seems to disappear.

NEW YORK'S solemn "personal research foundation" makes the interesting discovery that both physicians and undertakers are decreasing in numbers. That will cheer the comic writers.

Veterinarians are practically disappearing. You cannot "float" the teeth of an automobile, or "blister" or "fire" any part of a chassis.

STUDENTS of New York University select President Roosevelt as "the world's foremost personage."

One year ago the same Mr. Roosevelt was not among the first ten named by the students. Moral: DO SOMETHING.

THE STOCK market, quite cheerful early yesterday, "slipped off" later. Perhaps some speculators were thinking of the stock that jumped from $20 to $37, from $37 to $57, and then dropped to $1.

JUSTICE INGRAHAM, of New York's Supreme Court, decides that bonds, mortgages or other obligations specifying "gold payments" may be settled with ordinary American paper money.

That is not only reasonable, but inevitable, since the government won't let you have gold.

(Copyright, 1933, King Features Synd., Inc.)

STRIKE HITS SWEATSHOP PAY RATE

200 Women Charge 'Starvation' Wage At Greensburg

By AL GOUGH
Staff Correspondent

GREENSBURG, Pa., May 26.—Protesting against alleged sweat shop working conditions at the Greensburg Garment Company, 200 girls and women on strike, succeeded today in causing a shut-down at the factory, halting production on an order for 10,000 women's dresses, just lately received.

Joining the women, most of whom are married, are about 150 men, unemployed in most cases for nearly two years. The strike has been called for higher wages.

The walkout was called yesterday afternoon and came somewhat as a surprise to the management. D. G. Keller, of Greensburg, is manager of the plant, a local stock company.

PAY $3.68

Raising their voices in protest against "starvation wages," the women complain that their average earnings are 50 cents a day. They are engaged in the manufacture of women's dresses which the company sells to the employes for 50 cents and which the women say they can buy in the local stores for 49 cents.

Many of the strikers wearing the dresses their own hands had made at the plant, told about it as they walked the picket line in front of the factory this morning.

Mrs. Lydia Farzati, mother of a son, 3, complained bitterly:

"My husband has been out of work for three years. We have to eat and I'm behind in the rent. My pay for nine and a half days was only $3.68. When I complained they told me to quit if I didn't want to work."

TELLS OF RATES

Mrs. Farzati, a skilled worker, was engaged in sewing ruffles on dresses. She didn't know what rate was paid for the work.

Irma Kebe, president of the striking group, outlined some of the prices paid. She said the women were paid 12 cents a hundred for sewing shirt fronts, 10 cents a hundred for back shirts, 5 cents a hundred for buttons, 10 cents a hundred for collars and 4 cents a hundred for ties.

She said it was not unusual for an inexperienced worker to make only 15 cents a day.

PIRATES CLASH WITH GIANTS

FORBES FIELD, May 26.—Bill Terry's New York Giants made their bow at Forbes Field this afternoon as they met the Pittsbrugh Pirates in the first of what was scheduled to be a three-game series. The opener yesterday was postponed because of wet grounds.

The series brings together the two leading teams in the National League. The Giants, even if they win the remaining two games still will be one game behind the Pirates.

Carl Hubbell, star southpaw of the Giants, and Heinie Meine, star righthander of the Pirates, opposed each other this afternoon.

Ladies' Day brought out a large number of the fair fans.

Baby, 2, Chained By Foster Sister, Girl Declares

Photo by Pittsburgh Sun-Telegraph.

FRANCES JOYCE, NOW 3

WARD RELATES BRUTALITY

An eye-witness description of how a juvenile ward, then 2 years old, was beaten and chained was related today by a 16-year-old girl, who witnessed the alleged brutality reported by county investigators probing foster home conditions.

Not the foster-mother, as reported by the investigators, but one of her own children beat and chained the child in a hot, unfinished attic last June after the parent ordered the child to the upper floor, which corresponded to a dungeon.

Frances Joyce, now 3, was removed with four other wards from the home. First taken to Warrendale, Frances later was placed in her present Wexford home.

The older girl says little Frances always was sickly and backward. She was subject to continual mistreatment, not alone by the foster-

(Continued on Page Three, Col. Five)

Pontiff Receives Eamon De Valera

VATICAN CITY, May 26.—(AP.)—Pope Pius granted an audience to Eamon de Valera, president of the Irish Free State.

Attorney Little Loses Voice in Holdup

Attorney Louis Little was speaking in a hoarse whisper today—with good reason.

Little and his partner, Harry Bluestone, were held up last midnight. Little told the story in court today when Judge Frank P. Patterson asked him, during another case, whether he wasn't rather nervous.

Little said that he and Bluestone went to a house at 28 Perry street in answer to a telephone call from a Negro who said he was ill and needed a lawyer.

In the home the two met an armed Negro. Bluestone grappled with the gunman, but lost his watch and chain and $2.

Little threw open a window and yelled for the police. That's how he lost his voice. But he succeeded in hiding a ring from the thug.

Alimony Judge Astonished. Woman Asks Only $5 a Week from Her Wall Street Husband. Read the Astonishing Details in The American Weekly, the Big Magazine Distributed with Next Sunday's Sun-Telegraph.

U. S. LEAVING GOLD BASIS BY LAW

Roosevelt Resolution Goes to Congress As Relief Move

WASHINGTON, May 26.—(AP.)—President Roosevelt has decided that the United States should go off the goldl standard by statute.

He today requested Chairman Steagall of the House Banking Committee to introduce a resolution to place the United States off the standard by law.

The Alabama Democrat conferred with the President at the White House.

Later he called newspapermen to his office and read a copy of the resolution which he said "declares the United States is off the gold standard by statute. Steagall said:

"It repeals the 'Gold Standard Act.'"

He added that under the resolution, no bonds, no obligations of the Federal government and no obligations of any form would have to be paid in gold or gold currency upon the enactment of the measure.

He said it would be possible for the foreign debtors to pay the United States their war debts in any legal money, addindg:

"This bill frees the United States from the obstacles and handicaps of the gold standard.

"It is an administration bill and a part of President Roosevelt's emergency relief program."

STABILIZATION MOVE

In addition, Steagall said the law would make it unnecessary for President Roosevelt to devaluate the gold dollar under the inflation provisions of the farm relief act.

Steagall termed the measure one of the greatest steps toward stabilizing money in the United States.

All legal money under this act, he asserted, would meet all obligations payable in gold.

Chairman Fletcher, of the Senate Banking Committee will introduce an identical resolution in the Senate.

Early hearings will be held and Steagall expects action to come in both congressional branches next week.

BALM SUIT JURY FREES JUDGE

After 20 minutes' deliveration, a jury today returned a verdict in favor of Judge Elder W. Marshall, defendant in a suit for alienation of affections.

Suit was brought by Thomas McMinn, of Los Angeles avenue, former feed store manager.

Defense Attorney Oliver K. Eaton in his address to the jury read testimony given before a Masonic committee by a county official, now dead, to the effect that he had paid $2,500 to McMinn in an alleged blackmail scheme involving McMinn's wife.

Two days after the first payment had been made by the county official, Attorney Eaton told the jury, McMinn tried the same "holdup" of Judge Marshall in McMinn's former home in Swissvale. Eaton called on the jury to make a move to end at least one "racket."

McMinn acted as his own attorney. He told the jury he was unable to obtain services of a lawyer.

The verdict automatically places costs on McMinn.

Judge Donald P. McPherson, of Gettysburg, presided at the trial, which began Monday.

Means Gets 2 Years In Kidnaping Fraud

WASHINGTON, May 26.—(AP.)—Gaston B. Means and Norman T. Whitaker were sentenced today to serve jail sentences of two years each for conspiracy to defraud Mrs. Evalyn Walsh McLean of $35,000 in a Lindbergh baby hoax.

Means already is serving 15 years for defrauding Mrs. McLean.

EVASIONS BY RICH SPUR REFORMS

Vote on Sales Levy Assured, Outcome In Doubt

WASHINGTON, May 26.—(AP.)—Congressional revolt against imposing higher income taxes when some of the country's wealthier men have been paying none, today imperiled the Roosevelt public works program and spurred hasty plugging of tax law holes.

An amendment to the public works industrial control measure to limit deductions from capital losses to one year in making out income tax returns was approved by the House Ways and Means committee.

The proposal, an outgrowth of testimony before the Senate banking committee that J. P. Morgan had paid no income tax in this country in the last two years, was approved as the House neared a vote on the huge measure which would impose a new, highly-onerous schedule of revenue taxes on the middle class.

A final rollcall was expected before adjournment.

STUDY MOGAN DATA

Meanwhile, the committee disclosed it was studying the testimony of J. P. Morgan and his associates in the investigation being conducted by the Senate Banking Committee.

As explained by experts of the committee the amendment will prevent the carry over of net losses from one year to another in arriving at a base for the payment of taxes.

Representative Bacharach (Rep.), of New Jersey, meanwhile announced that his motion to send the bill back to the Ways and Means committee for the substitution of a sales tax instead of the committee's program for boosting income and gasoline taxes, would provide for a 2¾ per cent levy on general manufacturers' sales, exempting food, clothing and medicines.

Indications were that the vote on the sales tax issue would be close.

The revelations of the Morgan inquiry poured a stream of protests from back home upon Congress.

TRUST FOES ACTIVE

The tax protest was mingled with a bloc of opposition to suspending anti-trust laws—necessary to the industrial program

(Continued on Page Two, Col. Six.)

Morgan's Fall Believed Aim of Bank Inquiry

No Favorites Played In Exposing Rule Of Bankers

By EDWIN C. HILL
International News Service.

WASHINGTON, May 26.—Plain as the Washington Monument is the fact that this administration is out to break the power of the House of Morgan.

J. Pierpont Morgan, returning to New York today with his multitude of counsellors, can scarcely have missed the essential purpose of the Senate Banking and Currency inquiry.

Within four days Ferdinand Pecora, counsel for the committee, has brought out facts or inferences which have startled millions. And in bringing out those facts and their accompanying inferences Pecora, with a majority of the committee at his back, has not hesitated to cast the vine of the wild raspberry around many a noted name and reputation.

POLITICS IGNORED

Republicans or Democrats, it was all the same to Pecora and the committee. Whether they belonged to the Hoover administration or the Roosevelt administration, sat on the bench of the Su-

(Continued on Page Ten, Col. One.)

Gets Everything She Wants—Then Doesn't Want It. The Astonishing Career of an Opera Singer, Related in The American Weekly, the Big Magazine Distributed with Next Sunday's Sun-Telegraph.

They Hope to Reciprocate, Says W. R. Hearst

Dear Reader:

IF THE House of Morgan wrote you a friendly letter and said:

"The so-and-so stock is now selling at thirty-seven dollars a share. We lately issued this stock at twenty dollars a share, and we are holding a thousand shares for you at the price of issue,—namely, twenty dollars."

What, dear reader, would you say?

You would perhaps say:

"Thanks, Messrs. Morgan and Company. Kindly sell the stock at the market price for thirty-seven thousand dollars and send me the difference between the twenty thousand dollars at which you are holding it for me at the price of issue, and the thirty-seven thousand dollars it is selling for on the Stock Exchange."

You would then smilingly pocket seventeen thousand dollars which did not cost you a nickel, and you would doubtless add to your letter the significant phrase which John J. Raskob added to his letter of thanks to Morgan:

"I hope I will be able to reciprocate."

That phrase, my friend, is the essence of this whole discreditable situation:

"I hope I will be able to reciprocate."

THE RECEIVERS of these benefactions, these largesses, these gifts of many thousands of dollars from the House of Morgan

HOPE THEY WILL BE ABLE TO RECIPROCATE.

And Mr. Morgan also shrewdly

HOPES THEY WILL BE ABLE TO RECIPROCATE.

And, my friend, the receivers of these gifts

DO RECIPROCATE.

"Ay, there's the rub."

You are EXPECTED to reciprocate, you politely PROMISE to reciprocate, as Mr. Raskob did, and you DO RECIPROCATE, or you do not get any more thousands of dollars as gifts.

Now, gentle reader, if you are a private citizen it is all right for you to reciprocate if you are willing to accept the money.

You can go around cheering for the House of Morgan and telling your friends that this house is a noble, patriotic concern, loyal to American institutions, and open and above board in its dealings, and that it does pay its taxes and perform its full obligations to the government which protects it,

(Continued on Page Two, Col. Six.)

Wire Your Congressmen

Write or wire your Representatives and Senators in Congress at once urging them to vote for a manufacturers' sales tax to raise the revenue needed by the government. This tax must be levied if the nation is to be relieved of the onerous burden of the income tax, which the rich men evade and which falls so heavily on the backs of the average citizens.

Pastor Begins Fast, 'Death or Victory'

MEMPHIS, Tenn., May 26.—(AP.)—A fast to death was threatened today by the Rev. J. A. Vallery, gray-haired social worker, unless control of a training home he founded in 1916 be returned to him.

Vallery said he would begin his fast at 5:30 p. m. tomorrow and eat only an orange a day after that until "death or victory."

Wife and Sweetheart Under One Roof. The Astonishing Domestic Triangle of a Preacher Described in The American Weekly, the Big Magazine Distributed with Next Sunday's Sun-Telegraph.

PINCHOT SPIKES BANK TAX BAN

HARRISBURG, May 26.—(INS.)—Gov. Gifford Pinchot, expressing regret, today vetoed Senator James J. Coyne's bill designed to exempt interest-bearing bank accounts from the four-mill personal property tax.

His action, under an opinion by the Attorney General, makes Pennsylvania banks liable to a four-mill tax on interest-bearing deposits, an impost estimated to yield $8,000,000 for unemployment relief in the next two years. This was part of an agreement between the Governor and several Assembly leaders to aid the jobless.

Trolley Inspectors In Motorcycle Crash

John O'Connell, 335 Atwood street, and Joseph L. Paskei, 122 Oneida street, inspectors for the Pittsburgh Railways Company, collided on their motorcycles this morning, at Stuben street and Wabash avenue. Paskei was taken to Mercy Hospital, with a possible fracture of the left knee and lacerations of the hand.

Davis Leaves Hospital Here, Goes to Capital

Senator James J. Davis was discharged from South Side Hospital late yesterday and left immediately for Washington. The Senator had been a patient in the hospital for observation since Monday, having stopped there en route to the capital from a southern resort.

RESIGNATION HINTED BY PECORA

Banking Firm Grip on Utility Chain Revealed

WASHINGTON, May 26.—(AP)—Suppressed tension over the Senate's Morgan investigation burst forth in dispute at today's hearing, in the wake of disclosure that the wealthy banking house controlled the United Corporation — utilities stock holding organization — which in turn is affiliated with companies doing 22 per cent of the electric and gas output business of the nation.

Following the clash, the committee adjourned its investigation until next Wednesday.

Senator Carter Glass (Dem.), of Virginia, fumed over the tactics of Ferdinand Pecora, the vigorous New York attorney who, as counsel for the inquiry, has had J. P. Morgan and one of his partners, George Whitney, under stringent examination in the past three days; and today drew further evidence of Morgan activities from George Howard, as president of the United Corporation.

ATTACKS PECORA

The tart Virginian demanded, to the excitement of the crowded audience, to know the exact course of the inquiry. He raised questions about Pecora's retention as counsel, while silence fell on the huge hearing hall.

Pecora returned in kind, drawing applause with a veiled hint that his resignation could be had if the committee asked.

Through Howard, he had developed that the United Corporation received from Morgan stocks in various utilities concerns in the '29 boom days at $12,000,000 less than their market value; and that the opulent banking house had in consideration obtained a dominance over affairs of the United Corporation.

It was likewise disclosed by his questioning of Howard that through a Morgan-United deal the banking firm was given options on a million shares of United Corporation at $1 each at a time when it could have been sold within a month to the tune of $29,000,000 profit, or at some $30 more than was paid for each option.

With the Glass-Pecora clash which set the room momentarily in an uproar, Chairman Fletcher of the committee, defended the persistent counsel, and the Florida Senator also drew applause from the throng that awaited every

(Turn Over Page.)

In Today's Sun-Telegraph

Page
Savage Paradise 38
Bugs Baer 21, 39
Bridge Lessons 28
Arthur Brisbane 1
Comics 38, 39
Dr. Copeland 29
Cross-Word Puzzle 39
Editorial 40
Finance 30, 31
B. C. Forbes 31
Mark Hellinger 25
O. O. McIntyre 40
Magazine, Fiction 28, 29
Pictorial Education 38
Radio 18, 19
Ripley 34
Will Rogers 21
Society, Clubs 16, 17
Sports 33, 34, 35, 36
Stage and Screen 24, 25
Walter Winchell 24

MORGAN GRIP ON VAST UTILITY CHAIN REVEALED AT QUIZ

SENATE COMMITTEE ROW FLARES OVER PECORA QUESTIONS

(Continued From Page One.)

word of testimony despite the oppressive heat of the day.

HOWARD FIRST WITNESS

Sitting to the right front of the elder Morgan, Howard was the first witness of today's session.

Pecora brought out that the United Corporation was organized January 7, 1929, under the laws of Delaware and that he became president on February 26, 1929.

A middle aged man, with gray, thin hair, Howard testified in a sharp, clear voice.

Nearly all members of the committee were seated around the table, leaning forward toward the witness.

Senators wiped their brows, as perspiration rolled.

Morgan rose to take a seat near Chairman Fletcher at the head of the table on the other side from Pecora.

The loud speaker system made it much easier for the big throng that crowded the other end of the room to hear the testimony.

Howard said that "about January 11," 1929, his corporation acquired from Morgan & Co. 350,957 shares of common stock in Mohawk, Hudson Power, 62,360 of preference stock and 124,440 in option warrants.

OTHER SECURITIES

In addition, United Corporation got 130,565 shares of common stock from Morgan in United Gas Improvement Company, about 59,000 shares in Public Service of New Jersey, and also $700,000 in cash.

In return, he said, the United Corporation gave 600,000 shares of its preferred stock, 800,000 of its common and 714,200 in option warrants.

Pecora asked:

"What did you get this stock from Morgan at?"

Howard replied that it was acquired at about "$12,000,000 less than its market value."

Howard answered Pecora's questions eagerly, as though he were anxious to explain the whole transaction, but he confined his answers entirely to the questions.

Senator Glass interjected:

"What was the market value of the stock you received?"

"It wasn't worth the paper it was printed on in 1929."

Howard gave the aggregate market value at $55,566,644.

Pecora asked:

"Is the United Corporation a holding company?"

"Yes."

"These securities received by the United Corporation were those of public utility corporations?"

"Yes."

TOTAL STOCK ISSUE

"What stock was the United Corporation authorized to issue?"

"A total capital stock of 13,000,000 shares consisting of 1,000,000 first preferred, 2,000,000 preference shares and 10,000,000 common."

Howard said no first preferred had been issued. He said 600,000 of the $3 preference stock had been issued and also 800,000 shares of common, all being taken by Morgan & Co.

The firm also received 714,000 option warrants entitling it to buy that number of common stock shares at $27.50 a share.

Howard said:

"Each share had one vote."

Pecora asked:

"Who had control?"

Howard said:

"J. P. Morgan & Co."

Pecora asked:

"Where are the books of your firm kept?"

Howard said:

"In the office of the Morgan company."

"Have they been kept there since United Corporation's organization?"

"Yes."

"Who signs the checks?"

"Since the last annual meeting—in February of this year—they have been signed by myself and Mr. Ferguson as treasurer."

He commented that the books were under the supervision of Leonard Keyes, office manager for Morgan & Co., and said that prior to the February meeting Keyes signed the checks for the United Corporation.

In answer to the earlier question, he said that the executive officers of the corporation at the time of its formation were George Roberts, president, a Mr. Ewing, vice president, and Keyes, treasurer.

Pecora asked:

"Where is your office?"

Howard said:

"In Wilmington, Delaware."

He added, there was an office at 80 West Park Place, Newark, N. J., also.

MEETINGS IN NEWARK

Pecora asked:

"In whose office is the business of the corporation done?"

"All the meetings are held at 80 Park Place, Newark."

Senator Couzens (Rep.), of Michigan, asked:

"How much staff do you have there?"

"An assistant secretary."

"He does all the business?"

"Of course we have discussions in New York, but the business is done at the directors' meetings in Newark."

Pecora asked:

"In whose office would these discussions be held?"

"In my office, perhaps in Mr. Whitney's."

PECORA INQUIRED

"You mean in Mr. (George) Whitney's office in J. P. Morgan & Co.?"

"Yes."

"Where is your office?"

"At 15 Broad street."

"It adjoins J. P. Morgan & Co.?"

"Yes."

KEYES KEEPS BOOKS

Howard testified that Keyes kept the United Corporation books and that he did not know "who made the entries" in those. He said he now was out of "the legal business." Pecora asked:

"Is the Niagara Hudson Power Company a subsidiary of United?"

Howard replied:

"I would say rather that the United has a large investment in Niagara."

"A majority?"

"No."

"Do you control Niagara?"

"I don't think we control these companies."

"You call control a majority ownership?"

"That is legal control. You might say we have a great influence."

"You recognize that a minority may exercise a control?"

"My conception of the United is that we do not want to control."

Senator Barkley (Dem.), of Kentucky, asked:

"There is no sharp division of opinion in the management of these companies?"

"Everything is harmonious."

Howard divulged that companies in which the United has an interest do 22 per cent of the nation's gas and electric business, on an output basis; and Pecora placed in the record statistics showing the companies served an area with more than 50,000,000 of population.

Pecora asked:

"How large is your own office staff?"

Howard replied:

"A secretary, office boy and Mr. Ferguson."

HOLDINGS ENUMERATED

Pecora had Howard enumerate the corporations in which the United holds stocks and the shares held; and Couzens also obtained the percentages of the total.

Howard was asked:

"What do you mean by large influence—I think you said you had large influence in many of these concerns as distinguished from complete legal control?"

Howard answered that since the holding company left the operations of its subsidiaries free in most cases and that it did not hold a controlling amount of stock, that it was evident it did not have complete control.

He said, however, that the holding company participated in discussions of policy and that it "naturally" was listened to.

Senator Costigan (Dem.), of Colorado, asked:

"Your advice is usually followed?"

"In some cases."

Senator Couzens inquired:

"Many of the companies in which your corporation holds stock are known as Morgan companies, are they not?"

"Yes."

Then followed a discussion about a map purporting to show sections in which the United Corporation power affiliates operate.

Howard said he had never seen it and George Whitney, Morgan partner, also added he failed to recognize it.

Pecora said it came from Morgan & Co. and was procured there by his investigators.

Members of the committee slumped back in their chairs while Pecora questioned Howard about details of the United Corporation.

The witness cocked his head on one side as he replied, frequently accompanying his answers with a broad smile.

MORGAN SMOKES

Chairman Fletcher joined Morgan in smoking a cigar, while Whitney chose cigarets.

Showing the map of the eastern United States, with various areas of the states colored, Pecora asked:

"What percentage of the electrical output in these eastern states do these United companies supply?"

Howard elaborated that companies in which United has a large interest supplied from 22 to 23 per cent of the "central station's" electrical energy "in the country." He said this did not include the Electric Bond and Share Company. He added:

"On gas it is about 22 per cent."

He was unable to give the population served, but Pecora presented a photostat from Morgan & Co., dated September 20, 1929, and putting the population served at 55,272,000, distributed in New York, New Jersey, Connecticut, Pennsylvania, Delaware, Ohio, Michigan, Illinois, Tennessee, Mississippi, Alabama and Georgia.

Pecora asked:

"Have you had a survey made since?"

Howard said:

"At some time I asked someone in Bonbright & Co., to make a tabulation but I don't know where it is."

"Was no one in the United Corporation competent to make such a survey?"

"Really, there is not. We have no engineers."

Woodin Ouster Demand Spreads Through Capital

By **WILLIAM K. HUTCHINSON**
International News Service.

WASHINGTON, May 26.—A Congressional demand for the resignation of William H. Woodin, Secretary of the Treasury, roared across Capitol Hill today as word spread he would be named as a "favored client" of J. P. Morgan & Co., on five different lists of securities.

The Senate banking inquiry already has revealed Woodin as one of the Morgan "friends" given an opportunity to buy Alleghany Corporation and Standard Brands stocks at special prices below the market quotations.

Agents of the Senate Banking and Currency Committee have proof that he also bought three other stock issues, handled by the House of Morgan, at similar preferred prices.

The drive to oust Woodin was non-partisan. It was led by Senator Borah (Rep.), of Idaho, and Senator Wheeler (Dem.), of Montana.

Wheeler was an eloquent supporter of President Roosevelt in the 1932 campaign. Both Senators—as did many other independent leaders in both parties—declared Woodin's usefulness was ended by the revelation of the favors extended him by the house of Morgan.

Already Attended To -:- -:- By QUINN HALL

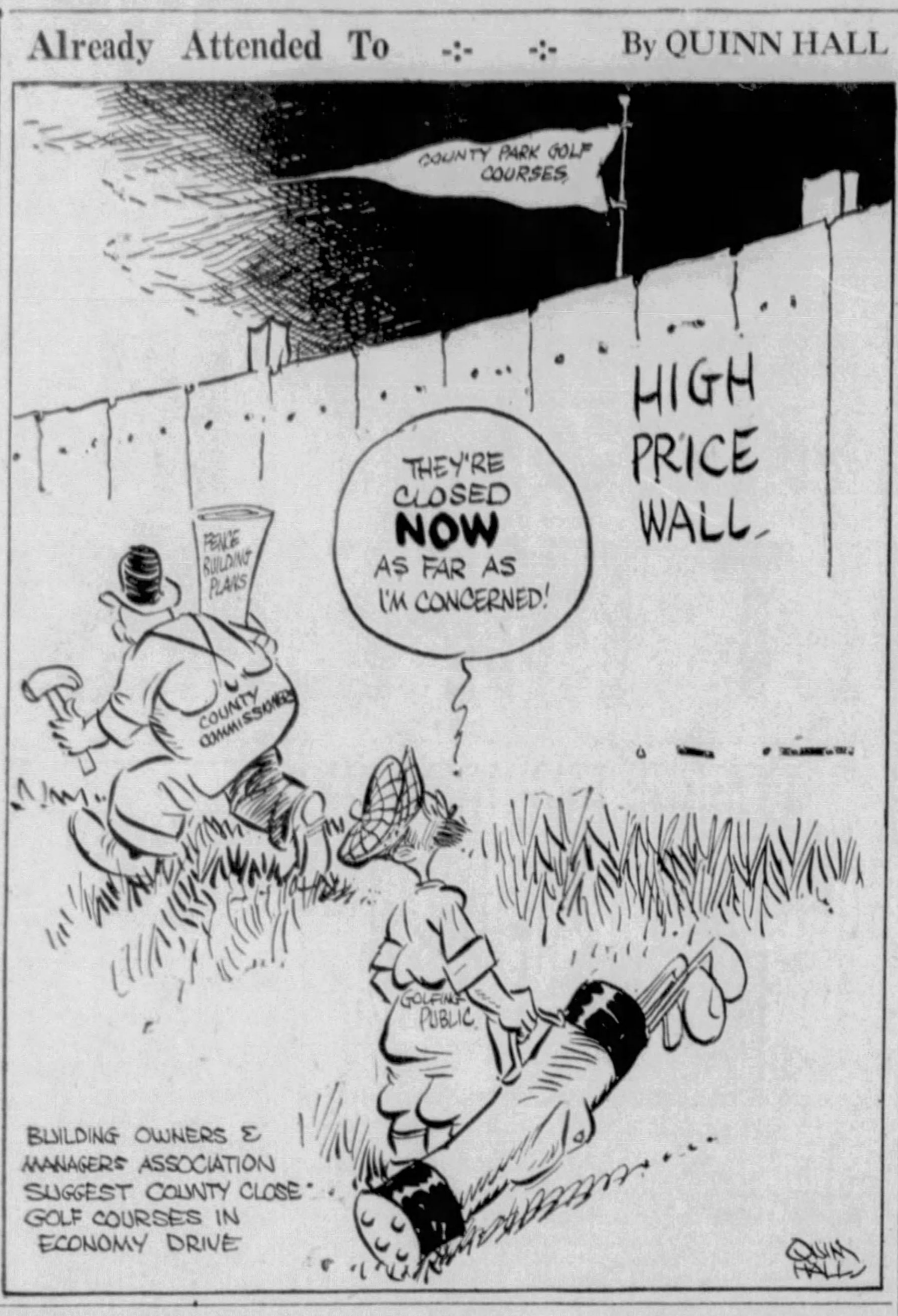
COUNTY PARK GOLF COURSES
HIGH PRICE WALL
THEY'RE CLOSED NOW AS FAR AS I'M CONCERNED!
FENCE BUILDING PLANS
COUNTY COMMISSIONERS
GOLFING PUBLIC
BUILDING OWNERS & MANAGERS ASSOCIATION SUGGEST COUNTY CLOSE GOLF COURSES IN ECONOMY DRIVE
QUINN HALL

Morgan 'Favors' Stun Hard-Boiled Financiers

Methods That Make Wall Street Gasp Explained

By **BROADAN WALL**
Universal Service.

NEW YORK, May 26.—The "favors" passed out by J. P. Morgan & Co. to many influential citizens, some of them very prominent politically, in the form of Morgan-sponsored securities at prices far below their immediate marketable worth, has caused even mercenary, hard-boiled Wall Street to gasp.

For years it has been a coveted "honor" among investment firms, financial institutions and other dealers in securities to be "on the Morgan list."

What did and does this mean?

Morgan & Co. have distributed this century more billions of new securities than any other banking house in the world.

METHOD EXPLAINED

The modus operandi is this:

Morgan & Co. agree, say, to buy from a leading railway or industrial or utility company 25 millions or 50 millions or 100 millions of new securities at a stipulated price.

Then the firm notifies banks, investment firms, securitty dealers, and—as it is now disclosed—many influential individuals that they have been alloted a certain amount of the issue at an "inside" or rockbottom price, well below the figure at which the securities will be sold to the public.

Usually, elaborate arrangements are made, before a new security appears on the stock exchange for public trading, to insure that the first dealings will be at a price substantially higher than that named by Morgan's to its favored clients.

HUGE MARGIN SHOWN

As has been revealed, the difference between the price fixed by Morgan for Allegheny Corporation shares and the price then current in the open market was approximately 75 per cent

Such gentlemen as John J. Raskob, Newton D. Baker, William G. McAdoo, all extremely influential in Democratic politics; Ex-President Coolidge, Charles Francis Adams, Charles D. Hilles, Norman H. Davis, E. Edmund Machold, C. N. Bliss, Joseph R. Nutt, all prominent in Republican politics, to say nothing of the present Secretary of the Treasury, William H. Woodin, R. B. Mellon, brother of ex-Secretary of the Treasury Andrew W. Mellon, and a veritable "who's who" in finance, industry, railroading, utilities, mining, shipping, etc., were allotted hundreds of thousands of these and other Morgan shares and could immediately pocket an enormous profit.

Incidentally, it is not in strict accordance with Wall street ethics for favored individuals, under such circumstances, immediately to dump their allotted stock on the market, because, obviously, were many of them to do this, the market price would tumble headlong.

BAKER CLAIMS LOSS

Newton D. Baker, ex-Secretary of War and prominently mentioned last year as a possible presidential candidate, declares that he didn't sell out and has actually sustained a loss, since Alleghany Corporation stock has sold this year as low as 87½ cents a share and has not, even during the recent boom, sold above $2.50 a share.

It has always been considered entirely ethical, of course, for those professionally engaged in any branch of the security business to participate in Morgan or other underwritings. They are in the position of wholesalers or retailers buying goods from manufacturers, for the express purpose of re-selling at a profit, exactly as in any other line of business.

But private individuals, particularly those exercising great political influence, are in a starkly different category.

OBLIGATION INCURRED

They naturally put themselves under obligation to their benefactors.

In effect, they have money put in their pockets which they have not done anything—at least directly—to earn.

They are recipients of largesse, to use a polite word.

Always the source, the secret, the explanation of J. P. Morgan & Co.'s unparalleled influence, unparalleled power, unparalleled domination has been a popular mystery. By digging into the very vitals of the heretofore secret Morgan records, the Senate Finance Committee's resourceful, persistent, irresistible investigator, Ferdinand Pecora, has finally uncovered what the public will interpret as the key to the mystery, the solution of the long-baffling problem.

JURISTS LOSE ON STOCK

PHILADELPHIA, May 26.—(AP.)—Two members of the State Supreme Court yesterday commented on stock purchases made from J. P. Morgan & Co., which put them on the "preferred client" list.

Justice William I. Schaffer, who got 500 shares of Alleghany Corporation stock for $20 each when it was selling on the Stock Exchange for $37, said:

"I sold mine some time ago at a considerable loss."

Justice John W. Kephart, who got 300 shares, and who is mentioned as a potential Republican candidate for governor next fall, commented:

"I still have the stock, and am willing to sell it for $2 a share."

There was no comment available from Robert von Moschzisker, former chief justice, who got 150 shares, or Judge Thomas J. Baldrige, of the Superior Court, whose name appears on the list for 200 shares. He was attorney general during part of Gov. Fisher's administration.

THE WEATHER

Local Forecast.

Showers tonight and probably Saturday morning. Somewhat cooler Saturday.

Hourly Temperatures.

(DAYLIGHT-SAVING TIME)

12 midnight	72	9 a. m.	70
1 a. m.	69	10 a. m.	75
2 a. m.	67	11 a. m.	76
3 a. m.	66	12 noon	78
4 a. m.	65	1 p. m.	82
5 a. m.	65	2 p. m.	82
6 a. m.	64	3 p. m.	82
7 a. m.	64		
8 a. m.	67		

Sunrise today .. 5:53 Sunset today ... 8:41

Observations for the 24 hours ended at 9 o'clock this morning:

Time.	Temp.	Hum.	Wind.	Weather.
9 a. m.	70	80	SE-2	Cloudy

Temperature and Precipitation.

	1932	1931	2930	1929	1928	1927	1926	1925
High..	85	74	58	85	63	64	64	57
Low..	69	53	38	53	46	45	50	42
Mean.	77	64	48	69	54	54	57	50
Precip	.00	.00	.00	.00	.02	.32	.02	.00

Bulletin.

Observations taken by the United States Weather Bureau. The morning temperature readings were taken at 9 o'clock. The lowest temperature is for 12 hours ended at 9 o'clock this morning. Precipitation is for 24 hours ended at 9 o'clock this morning:

Station.	Temp. 9 am.	L.	Precip.	Station.	Temp. 9 am.	L.	Precip.
Atlanta.	76	72	.00	Louisville	72	66	.40
Atl City.	76	68	.00	Lynchbg.	76	68	.00
Bismarck	54	54	.00	Memphis.	72	72	.00
Boise ..	48	48	.00	Miami ..	80	74	.26
Boston .	72	66	.00	Montgmy	76	74	.00
Bwnsville	72	68	1.86	Nashville	72	66	.80
Buffalo..	68	54	.00	New Orl.	76	74	.00
Cnooga..	74	68	.06	New York	72	68	.00
Chicago.	62	60	.52	Oklahoma	62	60	.26
Cincinn..	72	66	.70	Omaha .	62	60	.00
Cleveld..	70	66	.00	Pkrsburg	68	64	.20
Clmbus..	70	66	.00	Parry Sd	58	48	.00
Denver..	50	48	.01	Pdelphia.	76	70	.00
Des Mes	62	60	.02	PITTSBG	70	64	.00
Detroit..	66	64	.06	St Louis.	68	68	1.10
Duluth .	54	50	.00	St Paul..	60	58	.00
Elkins ..	68	60	.00	S L City.	54	52	.00
Harrisbg	70	64	.00	San Ant.	62	62	1.52
Helena .	56	52	.00	San Fran	52	52	.00
Huron .	56	54	.00	Seattle ..	48	48	.80
Indapolis	70	66	.00	Tampa ..	76	72	.00
Jsonville	76	72	.01	Washgtn.	76	68	.00
Kan City	60	60	.92	Winnipeg.	52	52	.84
Little Rk	68	68	.00	YstonePk	44	42	.00
Los Ang	58	58	.00				

Morgan Grip on Utilities

WASHINGTON, May 26.—(AP.)—Here is an insight into some utilities stock holdings by the United Corporation, which the Senate Committee was told today is dominated by the House of Morgan and which has interest in companies serving 22 per cent of the nation's electric and gas output:

Company.	Shares Held.	Pct. of Total Shares.
Mohawk Hudson Power	62,370	2.8
Public Service of New Jersey	988,271	17.9
United Gas	6,066,222	26.1
Columbia Gas & Electric	2,424,356	20.9
Commonwealth and Southern	1,798,270	5.2
Electric Bond and Share	34,857	.67
Lehigh Coal and Navigation	48,705	2.5
Consolidated Gas of Baltimore	33,175	2.8
Consolidated Gas of New York	203,900	1.8

They Hope to Reciprocate, Says W. R. Hearst

(Continued From Page One.)

and that it does not plunder the public which supports it.

If you are a private citizen you can RECIPROCATE to your heart's content and not do any great harm except to your own self respect.

BUT IF you are a public official, how are you going TO RECIPROCATE?

How does the House of Morgan expect you TO RECIPROCATE, and how DO YOU RECIPROCATE?

That is a horse of another color.

"A public office is a public trust," said an honest President, Grover Cleveland.

You cannot decently betray the public trust.

You cannot honorably reciprocate private favors at the public expense.

But you are expected to do so, and if you accept these questionable obligations you generally do what you are expected to do.

You vote for men whom the House of Morgan wants nominated.

You vote for the bills the House of Morgan wants passed.

You shape your political course, and make your political decisions according to the requirements of the House of Morgan, the international institution whose favors and gifts you have secretly accepted with a little secret addition to your letter saying:

"I hope to be able to reciprocate."

IF THE House of Morgan is interested in having the foreign debts to the American people cancelled to further its international banking schemes, you vote to have the debts cancelled and to load the burden upon the already bent backs of the American people.

If the House of Morgan is interested in getting the American people into the League of Nations to further the Morgan international banking plans, you work to get this American nation into foreign complications even if we have to send our fine American boys abroad to spill their blood on foreign soil in a quarrel which is not theirs nor ours.

You perhaps remember that George Washington warned our people in his last words to keep free from foreign entanglements, but your attitude is:

"To hell with what George Washington said. He never gave me any money. What does John Pierpont Morgan say?"

Your policy is a very logical one. You think:

"I took the gift of money. I put myself under obligations to the Morgan outfit. I cannot honorably betray them."

VERY WELL, gentlemen in public life who accept largess from international private bankers.

How about the American people?

Can you honorably betray them?

Your attitude is perfectly logical, and the logical conclusion is treason to the public interest and perhaps treason to the national interest.

"No man can serve two masters."

You cannot, as public servants, decently take money from private concerns deeply and deviously interested in national politics and international politics and affiliated with foreign nations, and be faithful to your American public trust.

As private citizens you would have more liberty, if not more morality; so the sooner all of you tainted public officials retire to private life, the better it will be for yourselves and for a resentful and contemptuous nation.

WILLIAM RANDOLPH HEARST.

REVOLT PERILS JOB BILL

(Continued From Page One.)

for combinations to boost prices, cut production and raise wages—promising the measure the stiffest opposition yet faced by a Roosevelt bill.

The biggest hazard to the public works bill in the House today was a pending Republican move to throw the whole thing back into committee to put in the sales tax. The income tax furore was counted on by engineers of this move to help them, especially since the rule for six hours' debate and no floor amendments was voted on yesterday by the narrow 213 to 194 margin. This threw such a scare into the Democratic leaders that they hastened to the White House for help in forcing objectors into line today.

TWO OTHER VOTES

The only other amendments to get a vote are: The capital losses plug-up, one transferring the present 3 per cent electric tax from consumer to producer (a bill for this already has passed, but is snarled in a bad conference mix-up), and one to allocate $400,000,000 of the public works money to the states for highway construction, to be distributed on an apportionment in which population will count for 50 per cent, area of the state and length of its post roads, 25 per cent each.

The administration appeared resolved to ride out the tide of protests, and it stood pat on the new high income taxes to finance the $3,300,000,000 public works bond issue.

But it interposed no objection to the plan of the House Ways and Means Chairman Doughton (Deb.), of North Carolina, to study a thorough overhauling of the tax laws for the next session. A study by the committee after the special session adjourns, is due.

Pittsburgh Sun-Telegraph.
Vol. XII—No. 114.
Friday, May 26, 1933.
Published evening and Sunday at the office of the Pittsburgh Sun-Telegraph, Telegraph Square, Pittsburgh, Pa.
Price: Daily, 3 cents; Sunday, 10 cents.
Entered as second-class matter at the postoffice at Pittsburgh, Pa., under the Act of March 3, 1879.

The World's Tallest Boy, Only 15, Nearly 8 Feet Tall and Still Growing. Read of This Prodigy and See His Pictures in The American Weekly, the Big Magazine Distributed with Next Sunday's Sun-Telegraph.

JAPS PRESENT DEMAND FOR SEA PARITY

Geneva Stunned by Declaration; Davis Offers U. S. Cut

By **FREDERICK K. ABBOTT**
International News Service.

GENEVA, May 26.—Japan today formally announced her desire to abrogate the 5-5-3 naval ratio, expiring in 1936, whereby she was given that relationship with regard to the American and British fleets.

This action came despite a statement by Norman H. Davis, America's roving Ambassador, that the United States is willing to "go further" in naval reduction although it has not yet attempted to build up to treaty limits.

Naotake Sato, Japanese chief delegate, appearing before the general committee of the disarmament conference, renewed his insistence, voiced yesterday, that any new disarmament agreement should not bind the signatories to the Washington or London naval treaties.

He plainly indicated that Japan views the 5-5-3 arrangement, whereby British and American fleets are put on parity, with Japan as a "second rate naval power," as unsatisfactory.

This, the most startling declaration of the policy of the Japanese government since the invasion of Northern China began, stunned the other delegates into silence.

The Japanese had indicated yesterday their determination that they would not sign any new disarmament agreement which would not permit them full equality with England and the United States in the matter of world navies.

Sato refused to admit that abrogation of the naval ratio would have a bad effect on public opinion, as asserted yesterday by Ambassador Davis.

DAVIS STAND HAILED

LONDON, May 26.—(AP.)—The new American policy of co-operation with other nations to avert any threat of war was hailed today by Sir John Simon, foreign secretary, and Sir Austen Chamberlain, one of his predecessors. Sir John, in the House of Commons, asserted:

"The new American doctrine as explained by Norman H. Davis amounts to abandonment of the idea of standing with folded arms as a mere spectator from afar of struggles between two other states, one of which is in the wrong."

Sir Austen said no more important declaration had been made by any government than the Davis declaration.

(Read former Senator James A. Reed's view of how Ambassadoor Davis is driving the United States into the back door of the League of Nations—Page 23.)

HERRIOT TELLS DEBT PLEDGE

PARIS, May 26.—(AP.)—President Roosevelt made payment of the $19,000,000 war debt interest due last December an essential condition of future settlement of the debts, Edouard Herriot, France's special envoy for the Roosevelt economic conversations in Washington, told the Chamber of Deputies in the course of a hot debate today. He said:

"If France agrees to pay the December 15 installment, Mr. Roosevelt told me that negotiations could be undertaken immediately."

Deputy Fernard Laureta, interpellating the government on its policy for the world economic conference, expressed astonishment that the debt question was not on the conference agenda, adding that American opinion is against a moratorium.

Deputy Franklin-Bouillon interjected:

"In a proportion of 99 per cent.

"It must be remembered that Mr. Roosevelt is absolutely powerless to offer us a solution. He is the prisoner of Congress."

Mr. Herriot objected to deprecating in advance the efforts of the American President.

WASHINGTON, May 26.—(INS.)—Sir Ronald Lindsay, British ambassador, called on Undersecretary of State Phillips at the State Department today to arrange to see Assistant Secretary Moley. Phillips said his visit did not concern foreign debts.

Morgan International Operations Bared

Universal Service.

WASHINGTON, May 26.—Less than a month prior to Great Britain's abandonment of the gold standard in 1931, that country obtained a $200,000,000 revolving credit from J. P. Morgan & Co.

This was revealed yesterday in a list of transactions by Morgan & Co., in "amounts of $10,000,000 and multiples thereof up to an aggregate of $200,000,000 at any one time outstanding."

Morgan formed a group of 108 banks to participate in the credit. Their commission on the deal was $2,000,000, or 1 per cent. J. P. Morgan & Co.'s share of this was $611,940. Morgan incurred expenses of $33,560 in the deal.

Other foreign credits were also revealed in the Morgan memorandum.

Morgan and associates on December 22, 1927, extended a one-year revolving credit to the Banca d'Italia, of Rome. This was for $25,000,000 and £5,000,000 sterling.

Another Morgan group extended a $25,000,000 revolving credit to the Yokohama Specie Bank. This was at the request of the Japanese government. The bankers received one per cent commission, or $250,000.

The Bank of Spain received a one-year revolving credit of $20,000,000 on August 5, 1928, for which one per cent commission of $200,000 with an additional $50,000 managing payment was paid. Later a refund of $83,333 was made.

The Bank of Spain was extended another revolving credit in March, 1931, this time of $38,000,000. The bankers' commission was $570,000 plus $142,500 managing commission. On this transaction there was a refund of $187,500.

FUNDAMENTALISTS RENEW FIGHT BEFORE PRESBYTERIANS

EX-COAL MINER CHOSEN FOR MODERATOR

Extremists of Both Groups Declared 'Trouble Makers'

COLUMBUS, O., May 26.—(AP.)—Extreme fundamentalists of the Presbyterian Church in the U. S. A., defeated in their efforts to choose a moderator, today went ahead with plans to carry on their fight against what they called 'modernist tendencies."

Dr. John McDowell, of New York, one-time Pennsylvania coal miner, who said he regarded both extreme fundamentalists and extreme modernists as "trouble makers," was overwhelmingly elected moderator at the church's one hundred and forty-fifth general assembly yesterday.

Dr. McDowell, opposed by the ultra fundamentalists, polled 691 votes to 120 for the fundamentalist candidate, the Rev. Frank Elder, of Cincinnati, and 26 for the Rev. George H. Shea, of Quarryville, Pa., a surprise nominee.

FIGHT TO CONTINUE

After the election, Dr. J. Gresham Machen, of Philadelphia, leader of the extreme fundamentalists, said:

"Dr. McDowell, whatever his individual teaching may be, represented the present machinery of the church, which no one can for a moment think to be maintaining the Gospel which is set forth in the Bible and in the Confession of Faith."

Although admitting they were in the minority, the members of the so-called Machen group said they would continue their fight on the Presbyterian Board of Foreign Missions and other units. Dr. McDowell had drawn their criticism as secretary of the board of national missions.

The new moderator called on the church for a "deepening within of the reality of spiritual tolerance." He said:

"The problem facing the church is not in the realm of mechanics, but in the realm of dynamics; not one of methods, but of motives; not one of programs, but of consecrated personality."

Then he referred to the deficits in the treasury of the four benevolence boards—national missions, Christian education, pensions and foreign missions, and urged that "this problem commands the thoughtful and prayerful attention of every commissioner in this assembly." The boards showed a total deficit last year of $1,056,005.

CHAIRMEN NAMED

At last night's session the new moderator announced a list of appointees, including L. Irving Pollitt, of Baltimore, as vice moderator. Among the chairmen of standing committees to function during this assembly, Dr. McDowell included:

Bills and overtures—The Rev. Charles F. Wishart, president of Wooster College, Wooster, O.; polity, William L. McEwan, of Pittsburgh; mileage, Dr. W. A. McIlwaine, of Washington, Pa.; Synodical records, the Rev. Gil I. Wilson, of Parkersburg, W. Va.

New Moderator Lost Arm in Coal Mine

HARRISBURG, May 26.—(AP.)—An injury suffered in the anthracite mines at the age of 14 cost John McDowell his left arm, but started him on his way from a mule driver to moderator of the Presbyterian Church of the United States.

Dr. McDowell came to the United States with his parents at the age of 8 from Dalry, Scotland, where he had been born in 1870.

After losing his arm in the mines of the Wilkes-Barre region, he studied at Moody School, Mt. Hermon, Mass., and held a tennis championship there despite his handicap.

After graduation from Princeton he served pastorates at Steelton, Detroit, Newark and Baltimore.

He left his Baltimore charge in 1919 to become secretary of the Presbyterian Board of National Missions.

A student of social and industrial questions, he served frequently as arbitrator in industrial disputes and wrote several works on these subjects.

During the World War he was director of Y. M. C. A. religious work. Wooster College, (O.), gave him the degree of doctor of divinity in 1915, and Princeton University conferred a similar honor in 1916.

4 'Persuaders' Go on City Payroll To Get Back Taxes

City Treasurer H. Raymond Hilliard announced today he will employ four men to interview persons whose city taxes and water rents are delinquent.

Delinquent taxes and water rents outstanding approximate $11,000,000, Hilliard said.

Methods of collection to be used are to be persuasive rather than threatening, and will be concentrated on the owners of properties known to be productive, he declared. He said salaries of the men hired will be paid from money saved by economies in his office.

Aged Pair Murdered, Coroner's Jury Finds

Frank Koschulak, 78, and his wife, Catherine, 60, were murdered in their shack on Champion Hill, near Sturgeon, March 17, according to a Coroner's verdict today.

Trains Locked in Embrace That Tied Up P. R. R. Lines

Photo by Pittsburgh Sun-Telegraph.

DESTRUCTION NEAR JEANNETTE AFTER A FREIGHT EXPRESS PLOUGHED INTO A COAL TRAIN ..... THREE HURT, TRAFFIC DELAYED FOUR HOURS

TRUCE SIGNED IN NORTH CHINA

Associated Press.

Dispatches from both Shanghai and Tokio agreed today that a truce had been signed to put an end to the hostilities in North China between the Chinese and the Japanese.

In Shanghai there were official denials and strict censorship, but none the less there was no doubt that the agreement had been concluded. The Tokio announcement was made by the foreign office.

The terms of the truce, the Japanese announcement says, are that Chinese forces are to be kept southwest of a line cutting across the North China territory running within 15 miles of Peiping, while Japanese soldiers remain northeast of the boundary. Cessation of Chinese "provocations" also figures in the deal.

Meanwhile, unconfirmed rumors circulate in Tientsin that Japan has demanded evacuation of Peiping and Tientsin, recognition of Manchukuo and payment for Japanese military expenses south of the Great Wall.

Roosevelts Hosts To Disabled Vets

WASINGTON, May 25.—(AP.)—President and Mrs. Roosevelt, standing together under a huge maple tree, shook hands with a long line of patients in wheel chairs and on crutches who were guests yesterday at the annual garden party given by the White House to disabled veterans.

Gen. John J. Pershing looked on.

Peabody Pupil Held In Microscope Thefts

Henry Brewer, 19, Negro, was held for court today on charges of stealing and pawning four microscopes from a classroom at Peabody High School. Brewer, a student, told Magistrate Thomas D. Jones he took the instruments that he might pay a dentist and garage bill.

King-Pinchot Job Feud Heard by High Court

HARRISBURG, May 26.—(INS.)—The break of a long-standing personal and political friendship was paraded today before Pennsylvania's Supreme Court as Dr. Clyde L. King battled with Gov. Gifford Pinchot, through counsel, to retain his seat on the Public Service Commission.

All seven justices of the state's highest judicial body were sitting, and not a word came from any of them. It is expected a decision will be handed down in Philadelphia next month.

Except for a single injection of personalities, the debate proceeded calmly, with Attorney Roland S. Morris, representing King, and Attorney General William A. Schnader arguing for the Governor.

Schnader attacked Morris for an inference "that I'm here as a puppet of the Governor to get him power to which he is not entitled.

Schnader's position was that Dr. King's service on the commission ended automatically with final adjournment of the state Senate, that body having failed to confirm or reject the appointment. When the Governor did not reappoint him, King was no longer a commissioner, Schnader maintained.

He denied the Benn-Shelby case of 1925 bore any relationship to the present issue, contending that the Senate already had confirmed the two commissioners when Gov. Pinchot ousted them. A Supreme Court ruling at that time restored Benn and Shelby.

Morris, once America's envoy to Japan, insisted that Dr. King has a right to his seat until 1937, unless the Senate in the meantime rejects the nomination.

Pitt Psychologist Sees Happiness In Poorhouse

WASHINGTON, Pa., May 26.—(AP.)—Dr. Florence M. Teagarden, University of Pittsburgh psychologist, sees no particular connection between happiness and a million dollars. Addressing graduating nurses at the Washington Hospital, she said:

"I'd rather go to the poorhouse mentally equipped so that I could be delighted to be in a room alone for an hour than to be a millionaire having to be amused."

Queen Mary Feted On 66th Birthday

LONDON, May 26.—(AP.)—The Royal Horse Artillery fired a salute of 21 guns in Hyde Park today in celebration of the sixty-sixth anniversary of the birth of Queen Mary.

The Queen received birthday gifts from the Prince of Wales, the Duke and Duchess of York, the Princess Royal, Prince George and from her grandchildren. There was a family luncheon for 30.

'MAJOR' MYTH, NINI TO SHOW

NEWPORT, R. I., May 26.—(AP.)—Mrs. Eugenia Woodward (Nini) Jelke, young southern matron, got ready today to play what she considers an ace in her divorce tussle with F. Frazier Jelke, middle-aged oleo millionaire.

She called Mrs. Ethel Hartman, owner of a Birmingham (Ala.) apartment house, to undermine Jelke's charge of unfaithfulness.

Mrs. Effie Bailey Wagner has testified she saw Mrs. Jelke with a mysterious "major" in an apartment occupied by the Alabama woman. Mrs. Hartman has been called in an attempt to controvert Mrs. Bailey's testimony.

Force Fails to Find Chief's Stolen Art

SAN FRANCISCO, May 26.—(AP.)—Chief of Police William J. Quinn's detective force got nowhere in its effort to recover a portrait of Quinn, drawn by himself, stolen after its sale for $3.50 at a recent "Arts Gallerie" here.

Capt. of Inspectors Charles Dullea gathered in a number of suspected portraits, including three almanac covers.

AIDES STAYING CLOSE BY 'J. P.'

Photo by International News Photograph Service.

GEORGE WHITNEY THOMAS W. LAMONT JOHN W. DAVIS J. P. MORGAN

PARTNERS WHITNEY, LAMONT WITH THEIR CHIEF AT U. S. SENATE COMMITTEE HEARINGS

Child Ward Chained By Girl, Probe Told

Eye-Witness Relates 'Brutality' in Court Home

(Continued From Page One.)

mother, but the latter's children, she related. The chaining incident occurred because the tot was unable to say "Father" when saying grace at the luncheon table. There have been no prosecutions.

The girl told her eyewitness story:

"We were sitting down to eat, and the woman told Frances to bless herself. When she couldn't say 'Father' as the woman demanded, she was taken from the table. The woman grabbed her by the shoulders, shook her, and then shoved her against the stairs. The woman made her go up to the hot attic, and told me to go up and make her say Father.

SPARES CHILD

"I had to go, but I hit the army cot with my hands to make it sound like I was beating Frances. She couldn't say the word, so I came down and told the woman. One of her girls went up, saying, 'I'll make her.' Pretty soon she came back down and told her mother: 'I have the baby chained.' The woman went to the attic. I was washing dishes and she called for me. The baby was almost blue in the face and we could hardly get the chain off her. The woman carried the baby down to her son's room on the second floor.

"The next day, one of my sisters made some fudge so we could take it on a picnic.. The woman beat her with a pan, so at the picnic I told the principal at our school about the beatings and how I wanted another home."

COMPLAINT FILED

Juvenile court probation office records show a complaint was received by Miss K. Carroll, court visitor. No reference was made to the chain brutality and Miss Carroll said she received no report on the incident. The home was closed, Miss Carroll said yesterday, when she made an unexpected night visit to the house and found two of the children were forced to sleep on the hot third floor.

While the older girl admits she never told Miss Carroll about preceding conditions when asked by the court visitor during her regular visits, she said she did tell her about the chaining. The girl said:

"After Miss Carroll came that night, she ordered the woman to come to the courthouse with me the next day. Miss Carroll took the woman in an office and after a while took me in alone. I told her how Frances was chained. I told her how my 8-year-old sister had to sleep on the army cot all the time and that when any of us were bad we had to go up and sleep on the floor."

This girl has been living in a second home referred to by the probers. Miss Grace Stoakes, chief probation officer, reports that her visitor, Mrs. Mae D. Gardner, has ordered the second home closed. The probers charged the foster mother had six girls at her own home while she conducted a rooming house at another address.

BEATINGS CHARGED

A story of abuse heaped upon two small children by their foster mother in a Butler County home was contained in the investigators' report. Edward Rusnak, 7, and Joseph Rusnak, 8, were beaten, it was reported, before they were transferred to the home of Mrs. Lydia Vincent, of Warrendale, who also cares for Elizabeth Allen, 11 and Edward Allen, 13.

Edward Allen, the report said, told of seeing a woman place the Rusnak children across a bed and kneel on them and beat them. He said they were gagged to prevent their cries being heard by neighbors. Once Joseph, naked, was put in a cellar for two hours, he said.

Mrs. Vincent had one complaint to make. She formerly had another of the Allen children, Charles, 15, and was willing to pay to send him to school, but she said he was taken from her and sent to a North Side family. The Vincent home was given a high rating by the investigator.

COYNE ON STAND GIVES VERSION OF KILLING

Mistook Shotgun for Broomstick, He Tells Jury

How he mistook a rifle for a broomstick was calmly related today as John Coyne, Jr., 25, testified from the witness stand in his own defense on the charge he murdered his father's bride.

When his father returned with his 19-year-old bride, Irene Carbert, February 2, last, young Coyne was waiting for them in the kitchen, he testified, declaring:

"I told everybody to get the hell out of here. Mike Diskin, the best man, got up from a chair and grabbed me and shoved me back into the dining room. I fell against the door and saw something that looked like a broomstick standing behind it. I grabbed it to defend myself. Mike grabbed me again. The first thing I knew I heard a shot. Then I heard my father say:

"'I'll get you for that.'"

His father, who is 66, had often distressed his mother, who died five years ago, by his attentions to other women, Coyne continued. When he received a telegram from a brother telling him the elder Coyne was to be married the next day, he came by airplane to prevent the marriage, but arrived too late, Coyne testified.

William McCready, ballistics expert for the city, testified the rifle with which the bride, Irene Carbert Coyne, was shot at her wedding party in the Coyne home in Ward street, could not have been fired from friction alone, or from a blow with a hammer. The trigger, McCready testified, would have to be snapped.

Assistant District Attorney Meredith Reid unexpectedly brought the prosecution to a sudden close, announcing his witnesses had indicated they would change their testimony.

BLONDE FREED IN MAN'S DEATH

JERSEY CITY, N. J., May 26.—(AP.)—Dolly Lumpkin, 20, former Baltimore girl, was acquitted last night of the charge of murder of her married sweetheart, Thomas Plakstis, 28. The jury, all men, deliberated an hour and 15 minutes.

First to congratulate the blonde defendant when the verdict was announced was the widow of the slain man, Mrs. Elizabeth Plakstis, who had been Miss Lumpkin's constant companion during the three days of the trial.

Asked if she had any plans, Miss Lumpkin said:

"I am going so far away from here that it will take $1,000,000 to send a post-card."

Troopers, Tear Gas Rout Mine Protesters

WILKES-BARRE, Pa., May 26.—(INS.)—A detail of 18 mounted state policemen, resorting to tear gas and clubs, drove nearly 1,000 men, women and children today from the vicinity of the West End Coal Company operation at Mocanaqua.

Detailed to the scene at daybreak, the troopers found nearly the entire town out in protest against the practice of the company in working strippings and a culm bank with foremen and other officials while regular mine workers and the Mocanaqua Mine itself are idle.

'RICHEST GIRL' TELLS ROMANCE WITH PRINCE

Barbara Hutton, Alexis To Live in New York After Marriage

By JOHN KOBLER

PARIS, May 26.—Barbara Hutton, America's wealthiest heiress, yesterday consented to talk for the first time—just a wee bit—about her romance and the plans for her marriage to Prince Alexis Mdivani here on June 20.

In an exclusive interview with Universal Service, Miss Hutton, daughter of Multi-millionaire Franklyn L. Hutton, of New York and heiress to the vast Woolworth fortune, cried:

"I'm wildly, madly excited. I don't know whether I'm coming or going.

"You know, I've known Prince Mdivani since I was 15, but for the last three months—I've been in love."

CHURCH WEDDING

It was recalled that rumors of her betrothal had been whispered even before Prince Mdivani was divorced in France by the former Louise Astor van Alen, of New York and Newport, R. I. After the divorce, Prince Alexis met Barbara in the Orient, and their "tacit engagement" was first reported from Bangkok, Siam, by Universal Service.

Asked her plans for the wedding, Miss Hutton replied:

"We're going to be married in the Russian church, and have our honeymoon at Lake Como. Afterwards, we're going to Venice and Biarritz and then to America. We're making plans to live in New York.

"Except for writing and developing an interest in Chinese art, I have no plans except to continue the usual mode of life, with everything in moderation — gaiety, night clubs and travel."

POLA NOT INVITED

Miss Hutton spent the day at her suite in the Ritz, writing and directing the sending of 300 invitations to the wedding, at which Prince George of England will be a guest.

The best man will be Filipe de Rivas. The bridesmaids are to include Jane Alcott, Mrs. Morley Kennerley, Countess de Castellane, daughter of Boni de Castellane, and perhaps Doris Duke, tobacco heiress.

Explaining that the "Mdivani family does not approve of the marriage of its sons to actresses," Miss Hutton revealed that Pola Negri, movie star, now in Paris, will not be a guest at the wedding. Pola was the former wife of Prince Serge Mdivani, now husband of Mary McCormic, Chicago Opera singer.

(Copyright, 1933, Universal Service, Inc.)

'SANDY' BATTLE IN COURT

There's still hope for Sandy.

The case of the mongrel dog whose master went to jail rather than carry out a court order to execute the dog was argued in Common Pleas Court today.

Assistant District Attorney Ralph Hunter asked Judge Patterson to dismiss the action of Frank Sechan, the master, of North Versailles Township, who asks for his freedom. Hunter argued that Sechan should have appealed to Superior Court.

But Attorney Louis Little, counsel for Sechan, contended that Sechan's neighbors brought improper charges against Sechan. They should have made information that Sandy was ferocious, he said.

Judge Patterson ordered both sides to file briefs, after which he will make a decision.

McCANN'S FOOD Advertisement

Which generally appears on page 6 of this paper, will be found on page 8 of today's issue.

At DONAHOE'S Downtown Stores

Strawberries

10c a Quart

—it's not a mistake; you get a QUART of those big, red ripe, luscious aroma strawberries for a single, solitary dime!

Cantaloupes

—LARGE, ripened on the vine, ready to ice and serve **2 for 39c**

Juicy Lemons

—Large size; you'll want some to make refreshing lemonade; special, dozen........ **25c**

Winesap Apples

—to take along in your outing basket—you can buy an entire quarter peck for. **15c**

Extra Large FRESH

Pineapples

2 for 25c

—from Cuba; very sweet and very juicy—slice them, cut off the outside skin; most refreshing, very healthful.

Corn on the Cob

—roasting ears from Texas — very fine sweet corn .... **6 ears for 25c**

BROCCOLI, large bch. 19c
Iceberg Lettuce, 2 for 15c
TOMATOES, qt. carrier 19c
But'n Radishes, 3 bchs. 10c
Green Onions, 3 bchs. 10c

Fresh Asparagus

—home grown, tender spears of real flavor .... **4 bunches for 23c**

PANSIES

—lowest price in years

12 plants in chip for 35c or **3 chips for $1**

—fine, healthy plants in bloom now, and they'll bloom all summer if you pick them regularly.

Geraniums or Fuchsias

4-inch pot 17c or **6 pots for $1**

—remember, these are excellent plants, all fancy stock—and the popular colors are here.

Boston Ferns, 6-inch pot...49c
Ivy or Vinca Vines, dozen..1.65

Small Potted Plants

4 pots 25c—special **12 pots for 69c**

Petunias, Ageratum, Sweet Alyssum, Coleus, Marigolds, Ivy, Begonias, Vinca Vines, small pots for bedding plants, flower boxes, etc.

Free—Sterno Stove with every purchase of 6 cans of

Sterno Canned Heat

—great for picnics: boils eggs, coffee, fries bacon, etc. **6 cans for 29c**

At DONAHOE'S Downtown Stores

DONAHOE'S DOWNTOWN STORES OPEN MONDAY UNTIL 8 P. M.

BASEBALL BROADCAST

—tune in WWSW Sunday afternoon at 2:30 o'clock to hear Ed Sprague's accurate play-by-play description of the

DOUBLE HEADER: Pittsburgh vs. Cincinnati

The play-by-play broadcasts of these and all other games played away from Pittsburgh, besides the highlights of all games played here, come to you with the compliments of DONAHOE'S.

where only the BEST is good enough—

Donahoe's

"On the Avenue"
The Conveniently-Located Food Store

A Dessert That's Different--DONAHOE'S

Ice Cream Roll

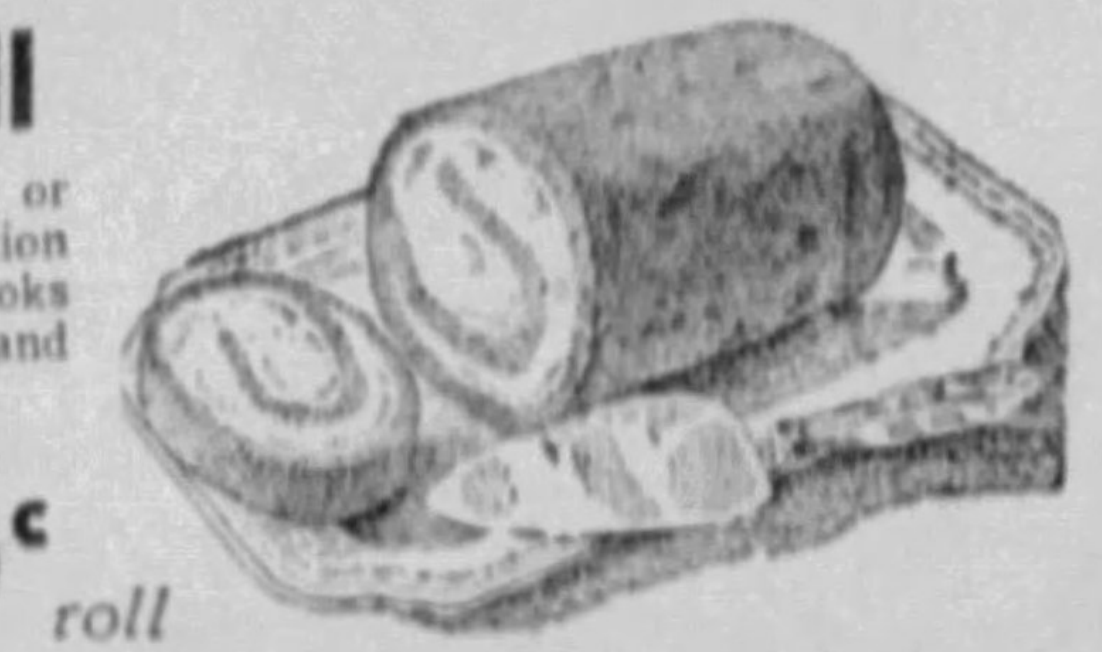

Fresh Pineapple, Fresh Strawberry or Maple Nut Ice Cream in combination with a delicious Vanilla Cake—looks like a jelly roll, but it is ice cream and cake combined.

Six portions to every roll. Wrapped with KOLD AIRE to keep for 6 hours—only...... **25c roll**

KEEP THIS ADVERTISEMENT AS YOUR HOLIDAY SHOPPING GUIDE . . . . PRICES IN THIS ADVERTISEMENT GOOD FRIDAY, SATURDAY AND MONDAY

Science Has Taken A Hand in the Breeding of These Fine SPRING CHICKENS

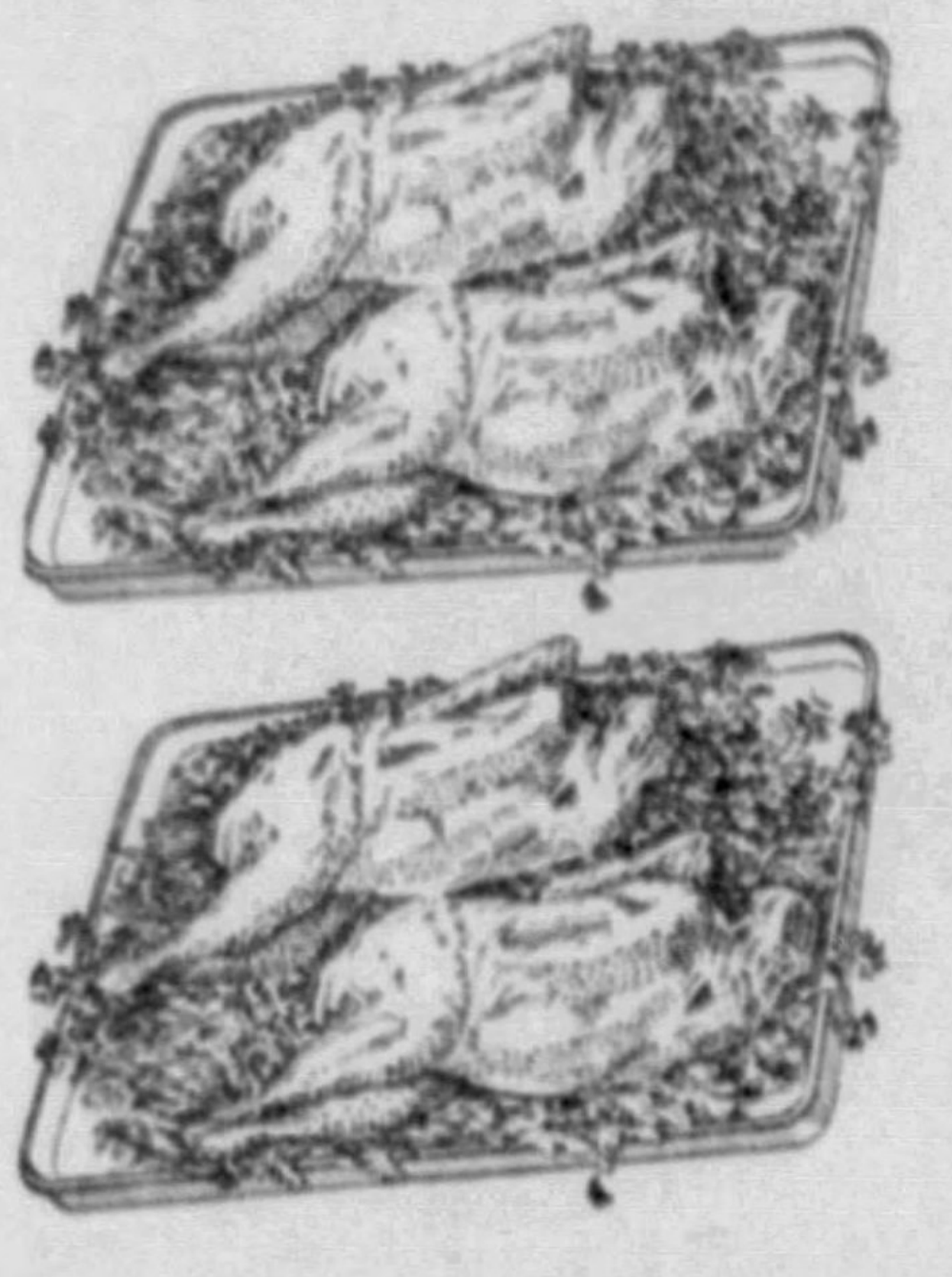

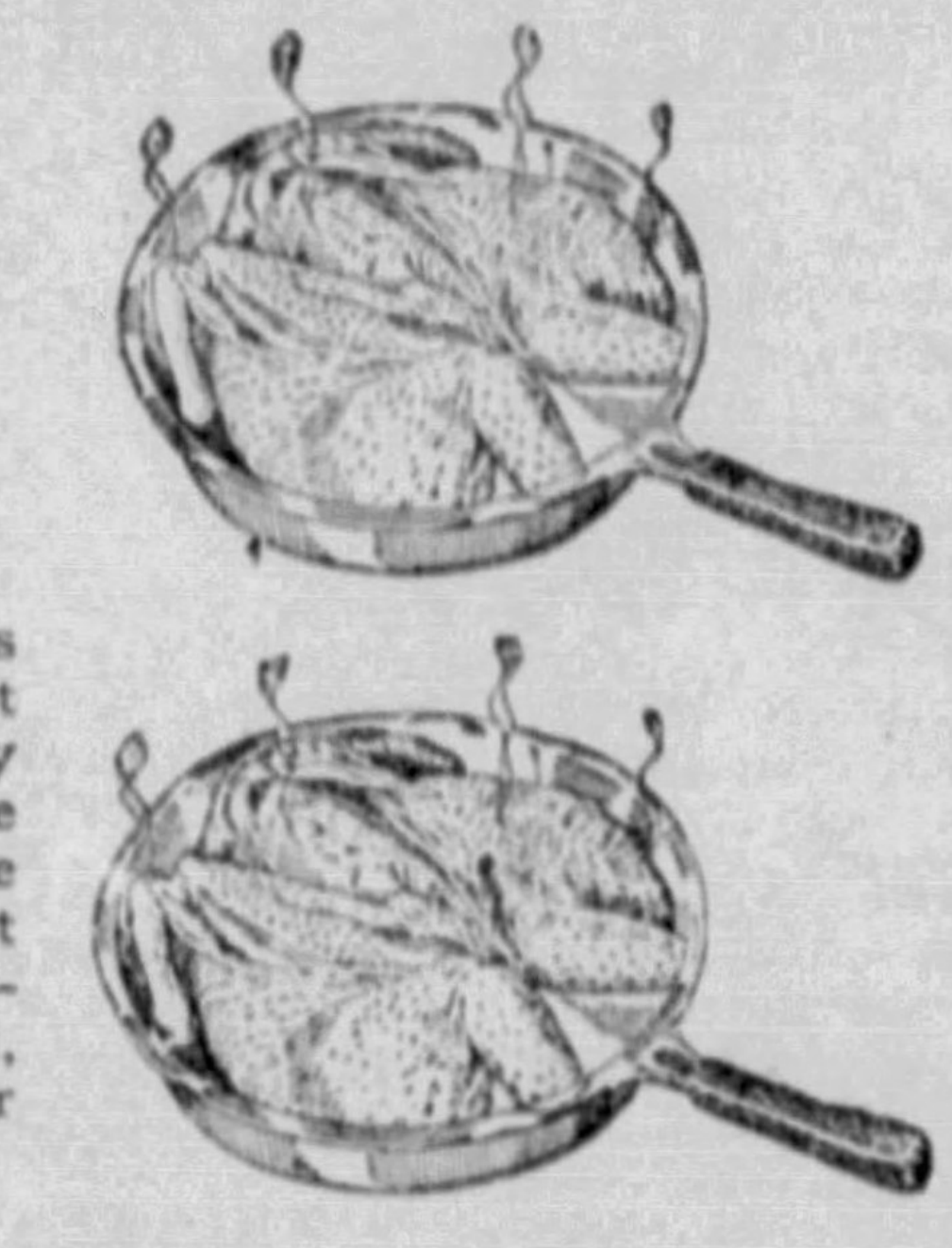

For Frying or Broiling—Strictly fresh-killed the day you buy them—and they're ready for the pan

You'd hardly think that anybody would use such painstaking care, such unceasing effort to raise really exceptional poultry—but the proof is here. Where these spring chickens are raised there are no hit-or-miss methods, everything is done scientifically, exactly and with the utmost care.

AT ALL DONAHOE STORES

3 *fresh-killed fancy young SPRING CHICKENS for* **98c**

The finest spring chickens you've ever seen — young, yet surprisingly plump—and they are tender as butter. Average about 1¼ pounds each before they were dressed—and you get them dressed, washed, split——ready to fry or ready to broil, whatever your fancy and your appetite dictates.

All These Fancy Spring Chickens Raised Especially for Donahoe's

—and they're raised with the utmost care from the day they step out of the egg in the incubator until they are "Broilers" and "Fryers." The sunshine they miss when days are dark is given to these favored chickens in cod liver oil—their life is regulated with scientific exactness. A ventilating system changes the air in the poultry houses every two minutes.

Large Spring Chickens, average 3 lbs. to a pair before dressing, 2 for 83c

They're From Mercer County--Fresh-killed the Day You Get Them

You'll say these spring chickens are more tempting, more appetizing than any broilers or fryers you've ever seen. You'd hardly believe such young birds could be so plump and meaty. Fresh dressed and full dressed—carefully cleaned—they're simply wonderful. If your appetite needs encouragement, these spring chickens will provide a satisfying stimulus.

Large Frying Chickens, average 2¾ lbs. each before dressing, each 65c

Just what the name implies--

MY-TE-GOOD COFFEE

—1929 price 3 lbs. 1.25

3 lbs. for 47c

—an amazingly low price for such fine coffee—blended and roasted by us—fresh every day—the coffee on which we built our reputation as sellers of GOOD coffee.

Orange Pekoe Tea Bags

—ideal for making iced tea—one bag makes two cups of hot tea or one large glass of iced tea.

—regular price 39c—special **25 for 29c**

Butter PRETZELS **25c**

—freshly salted—crisp—the pound..........

Rainbow Wafers........2-lb. pkg. 25c
Freshly Baked Vanilla Wafers.....lb. 10c

Salted PEANUTS **10c lb.**

—Jumbo size, whole—formerly 25c—special..

Freshly Salted Mixed Nuts......lb. 29c

Chocolate Malted Milk

LAYER CAKE

Two large layers with Butter Cream Filling and Chocolate Malted Milk icing —8 to 10 cuts in one of these 45c cakes, each **29c**

Pullman Sandwich Bread.......loaf 15c
Sandwich or Wiener Buns.....dozen 15c
Pecan Nut Loaf Cake, 25c size; each 17c
Square Cinnamon Coffee Cake, each 15c

SLICED BAKED HAM

fresh from the Donahoe ovens

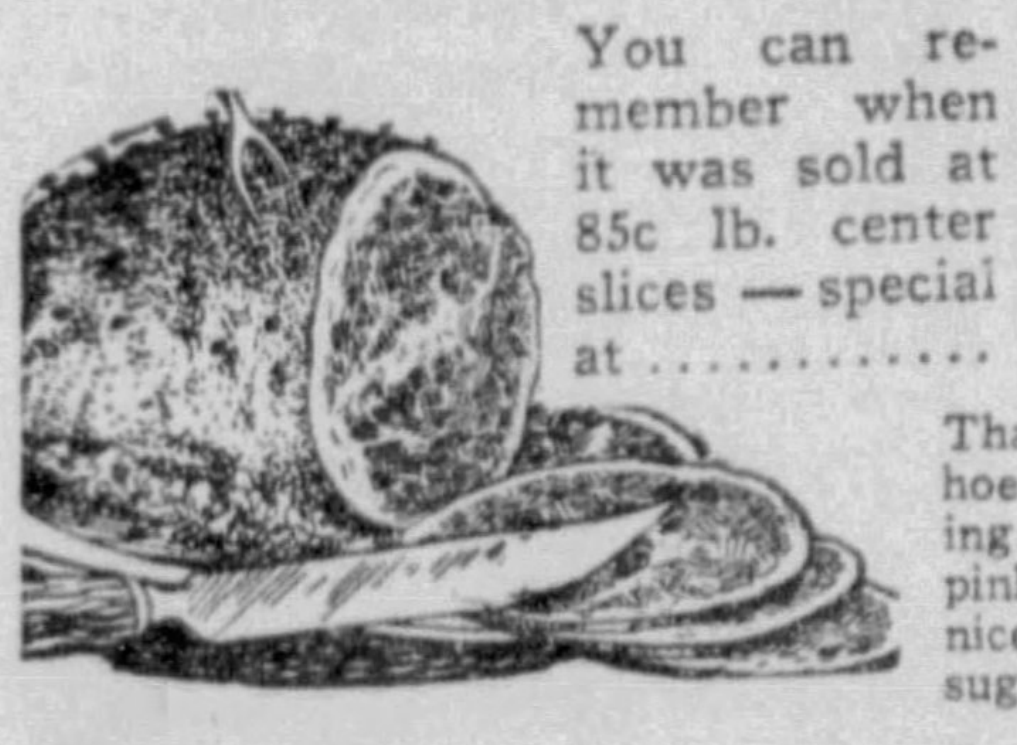

You can remember when it was sold at 85c lb. center slices — special at .... **33c lb.**

That famous Donahoe quality—a tempting delight from the pink heart to the nicely browned, sugar crusted edge.

REDDY KOOKT
(Trademark Registered)

Whole Beef Tongues

—we boil them tender—they're ready to slice, weigh 3 to 3½ lbs. before cooking—EACH **69c**

Fancy Assorted Cold Cuts

—Baked Ham, Tongue, Thuringer, Salami, Dewey Ham, etc.—all freshly sliced—special **39c lb.**

Frank's Milwaukee Braunschweiger, lb. 29c
RYE BREAD, full or half rye, large loaf 20c

My-Te-Good Limburger **20c lb.**

—the best cheese of its kind—special........

Finest Domestic Swiss Cheese . . lb. 33c
KRAFT VELVEETA—half-pound pkg. 14c
N. Y. Sharp Cheddar Cheese . . . lb. 29c

Boneless Sardines **2 large cans 25c**

—in finest olive oil—special......

Skinless and Boneless Sardines, 2 large cans 29c
My-Te-Good Catsup, 2 large bottles 19c
My-Te-Good Salad Dressing qt. jar 23c
SAFETY MATCHES 3 dozen boxes 25c

Since '52--The Favorite Brew

That Good Old

Edelweiss
REG. U.S. PAT. OFF.

LEGAL 3.2

BEER

Special Friday, Saturday and Monday in Donahoe's Two Downtown Stores' Grocery and Delicatessen Depts.

6 *bottles in a special carton* **75c**

Plus 2c deposit on each bottle
$2.90 a case—plus $1.00 deposit on case and bottles

Edelweiss Beer also served in Donahoe's two Downtown Cafeterias, Lunch Counters and Evening Service Restaurants at 15c a bottle.

"A CASE OF GOOD JUDGMENT"

Brewed by SCHOENHOFEN of Chicago

Nothing we can say will compare with what you say when you taste its rich flavor and watch its lively sparkle break through the creamy foam. The Edelweiss of old is ready for you again—made even better through the secret process by which the choicest malt and hops are brewed into perfect Edelweiss beer.

After all is said and done it's the old time taste that counts — AND EDELWEISS HAS IT!

Bake One of Donahoe's Famous SHANKLESS* HAMS

Donahoe's
SHANKLESS
HAM
PATENTED

★ U. S. Patent No. 1,719,408 and Dominion of Canada Patent No. 297,608

17c lb.

Whole or Half

—you pay only for that part of the ham you really use—only the choicest meat of the ham remains after shank bone and shank fat has been removed. Donahoe's Shankless Hams are from YOUNG porkers (less than one year old), that's why these hams are so tender—and wait until you get that fine fragrance, smoked in over hickory—and the mild, delicate flavor careful sugar curing gives! These hams fit your roaster—no sawing to do—no trouble for you.

My-Te-Good Spiced Ham, lb. 21c

Boneless Cottage Rolls, lb. 19c

Best Native Chuck Roasts—center cuts—any size, lb. 10c
Boneless Rolled Shoulder Beef Roasts—ready for your oven, pound 15c

FRANKLIN SUGAR **10-lb. bag 49c**

—remember, it's FRANKLIN—the Standard of Purity.................

C & B Fruit Cups; orange, lime, lemon, grape; 12-oz. bottle, 2 for 45c
Dainty Mix Fruit Cocktail, 4 servings in 1-pound tall can, 2 for 25c
My-Te-Good Peaches, sliced or halves, large 2½ cans, 2 for 29c
Campbell's Beans, with Pork and Tomato Sauce, 1-pound can, 5c
Fifth Ave. Dill Pickles, qt. jar 15s. Fifth Ave. Sweet Pickles, qt. jar 25c

Makes Good Food Taste Better

Donahoe's Creamery

Butter

3 lbs. for 83c

28c lb.,

—finest butter in the land—you can buy it only at Donahoe's.

FIFTH AVENUE EGGS

—large white eggs—INFERTILE, produced solely for eating! You'll like their light, golden yolks and the mild, delicate flavor. **2 doz. for 39c**

My-Te-Good Eggs **2 doz. for 33c**

—brown and whites—extra special...

Fresh Country Eggs **2 doz. for 31c**

—just as they come from the farm

QUEEN OLIVES

—from Seville, Spain

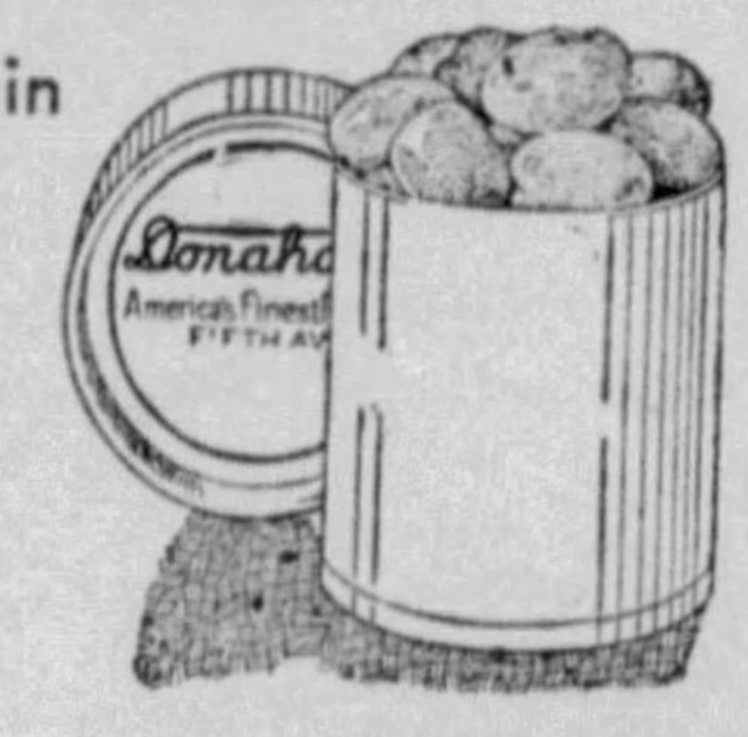

19c pint

—they're plump; they're meaty—the relish that's always in demand.

BIZET Queen Olives.......quart jar 29c
Mt. Ida RIPE OLIVES.......pint can 23c
Extra Large 5c Dill Pickles.....5 for 19c
Sliced Sweet Luncheon Pickles. . .pint 19c
Sweet Pickled ONIONS.........pint 19c
Extra Fine Sweet Relish..........pint 19c

in our REDDY KOOKT Food Dept.

(*Trademark Registered)

Novelty FOOD CUPS

—ideal for parties, lunches, dinners—all items listed here appetizingly put up in gaily decorated paper cups.

Chocolate Pudding
Fruit JELL-O
Jello Vegetable Salad
Butterscotch Nut Pudding
Minted Fruit Cocktail
Deviled Ham Spread
Jellied Salmon Salad
Jellied Tunafish Salad
Rice and Custard Cup
Raisin Pudding
Custard Rice Pudding

5c each Choice **6 for 25c**

Freshly-baked Pork Loaves.....each 15c
½ Chicken, breaded & fried 25c; 4 for 95c
Donahoe's Potato Salad.......2 lbs. 25c
Chikcen Salad, extra fine.........lb. 59c
Potato Chips, ½-lb. bags......2 for 25c
Fifth Ave. Wieners, Frankfurters . lb. 19c
Fresh Ground Peanut Butter......lb. 10c
HORMEL HAM—the 2½-lb. size....89c

CAMPFIRE

Marshmallows

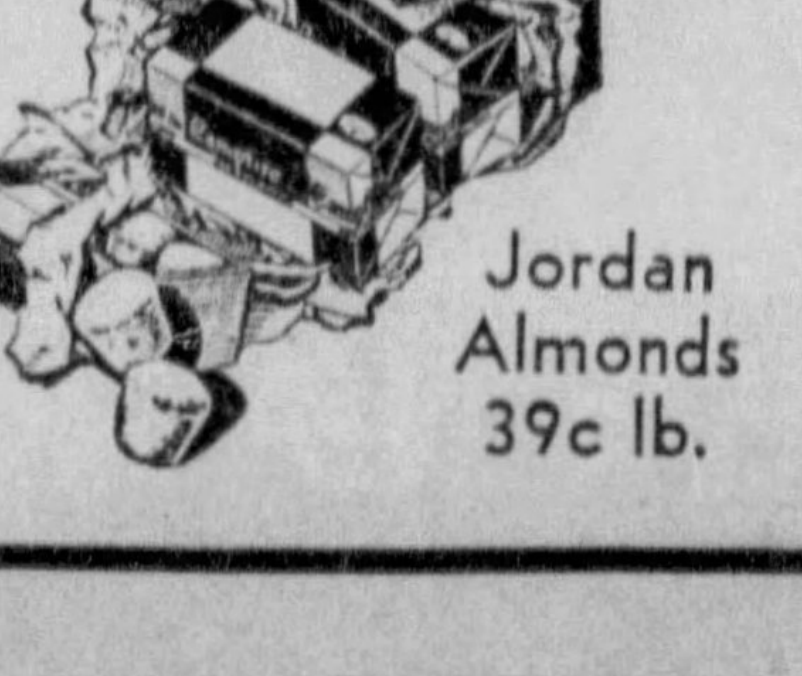

4 individual packs in each one-pound package, special, 1-lb. pkg. **17c**

Memorial Day Candy Special

—Red, White and Blue Bon Bons, Wafers, Mints and Jelly Cocoanut Squares .. **29c lb. box**

Jordan Almonds 39c lb.

DONAHOE'S DOWNTOWN STORES OPEN MONDAY UNTIL 8 P. M.

LAST 3 DAYS

READY FOR MEMORIAL DAY!

SHOP FOR THESE SATURDAY FROM 9 A. M. TO 6 P. M.

GIMBELS ANNIVERSARY

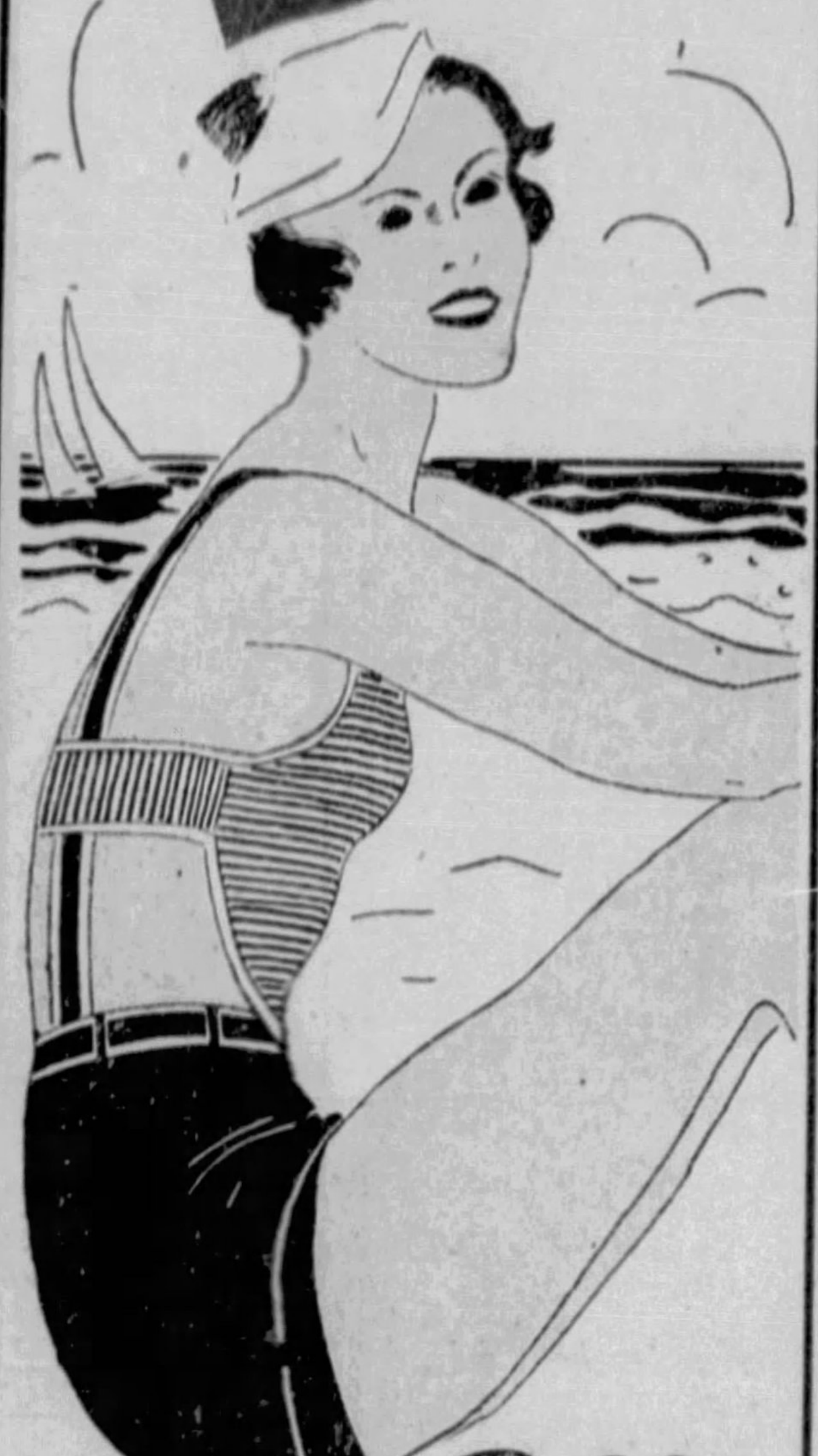

2.98

Buys a Grand Suit in the New Beach Shop!

Sure, you'll swim over the Holiday. So do it in style in one of these wool suits! Backless styles! Angel-bow shoulder straps! 'Kerchief-style suits! Brassiere-top suits! All for only 2.98. Grand colors, too! White with colors. And the same for Gold, Black, Blue and Red! Sizes 34 to 42.

Complete Selection of Beach Accessories from Bags to Caps and Beach Costumes.

GIMBELS . . . THIRD FLOOR

Purple Picot Top CHIFFONS Mean Longer Wear!

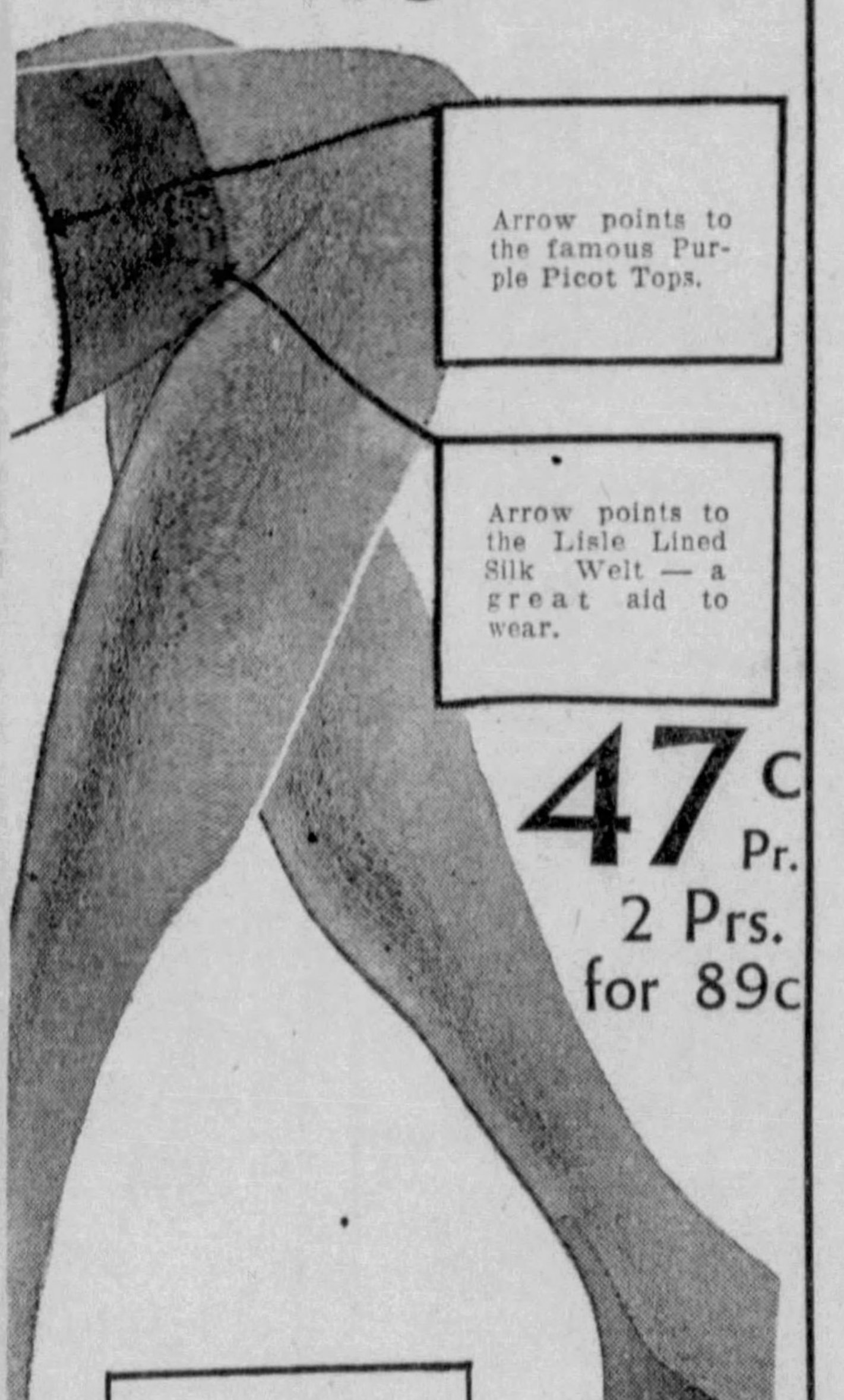

Arrow points to the famous Purple Picot Tops.

Arrow points to the Lisle Lined Silk Welt — a great aid to wear.

47c Pr. 2 Prs. for 89c

Arrow points to the Silk Plaited Heel and Foot that give such good wear.

"Those Purple Picot Top Chiffons wear longer than other hose at similar prices," say our customers over and over again. Such a fine, dull gauge, too! And these smart Summer shades, Hula, Chukker, Graylite, Smoketone and Fogmist. Sizes 8½ to 10½.

GIMBELS . . . STREET FLOOR

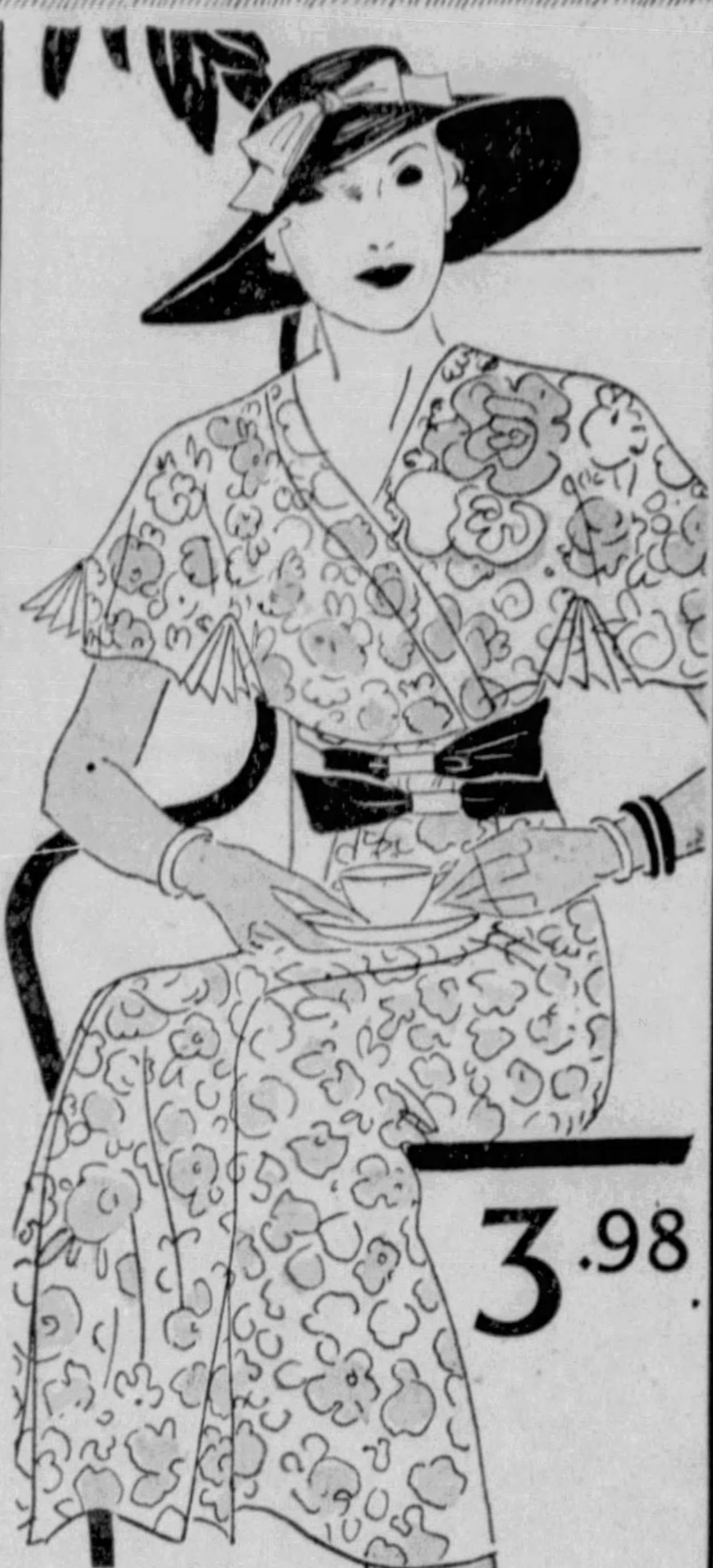

3.98

Pre-Holiday Sale New Silk Dresses

We planned this Sale to help you out on your Holiday costumes. There's everything you'll want, whether you're staying at home, week-ending at the shore, or going in for the active life! Lovely Garden Prints, Crepes and Sheers! Many simple, tailored Washable Crepes! Expensive-looking details! Organdie trims! For Misses, Women and Half Sizes.

GIMBELS . . . THIRD FLOOR

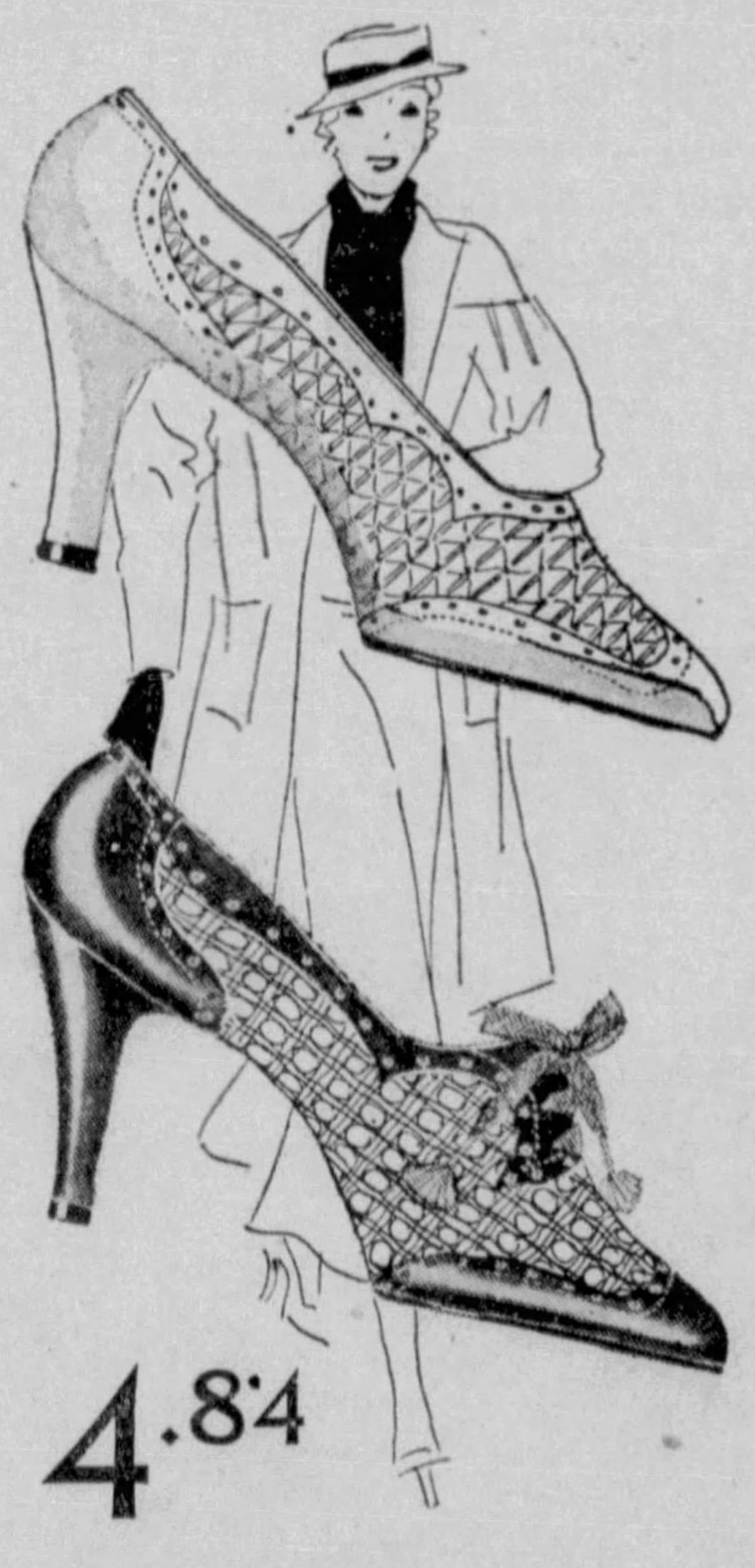

4.84

String Shoes...

The New Tie-up in Accessories!

What with String being the newest idea in Summer outfits, these shoes step up and right into place with your favorite costumes. Besides being smart, they're as cool as can be with their open work, string-mesh sides. White with brown, black, blue or beige.

Sizes 4½ to 8; AAA to B.

GIMBELS . . . SECOND FLOOR

WHITE

Hand-Sewn Fabrics Are a Real "Buy"

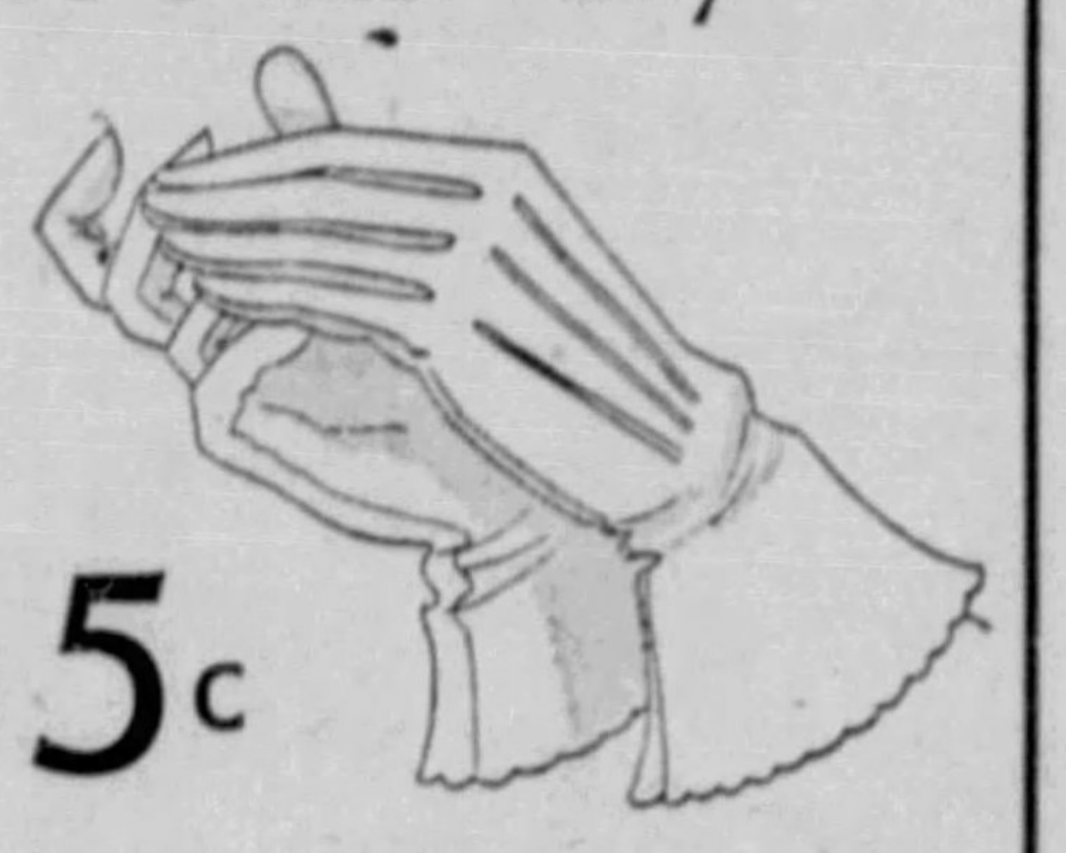

65c

A super-value in gloves for the holiday! Good all summer long with your summer wardrobe. White with black stitching. Also plain white and gray overseam. Distinctive.

GIMBELS . . . STREET FLOOR

Washable White Bag

59c

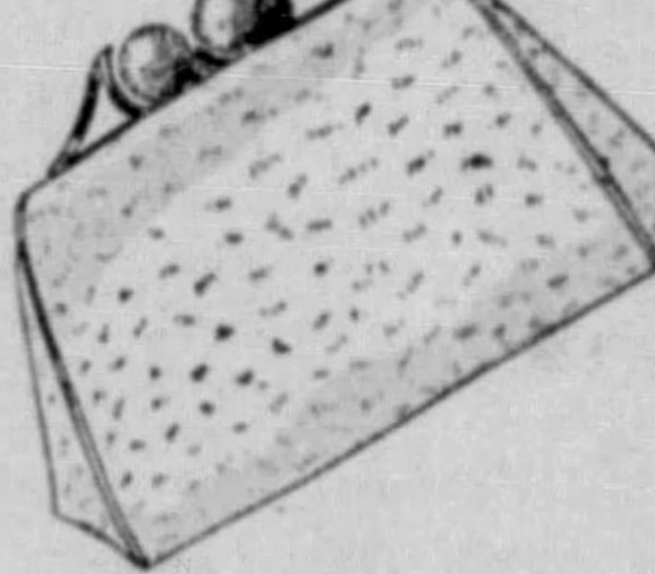

You can't get through the summer without a white washable bag. You'll need one particularly for the holiday ahead. Envelope and Pouch styles. Back strap and chain handles. Novelty closings. Some even have combs.

GIMBELS . . . STREET FLOOR

How About a Holiday Felt?

1.79

We're specially fond of these—partly because we had them blocked specially. Partly because we named them. And mostly because they're knockouts! Ask for them by name: The Allegheny, the Fort Pitt and Forbes. White, beige and pastels!

GIMBELS . . . SECOND FLOOR

Bring the Children to See 'Cinderella'

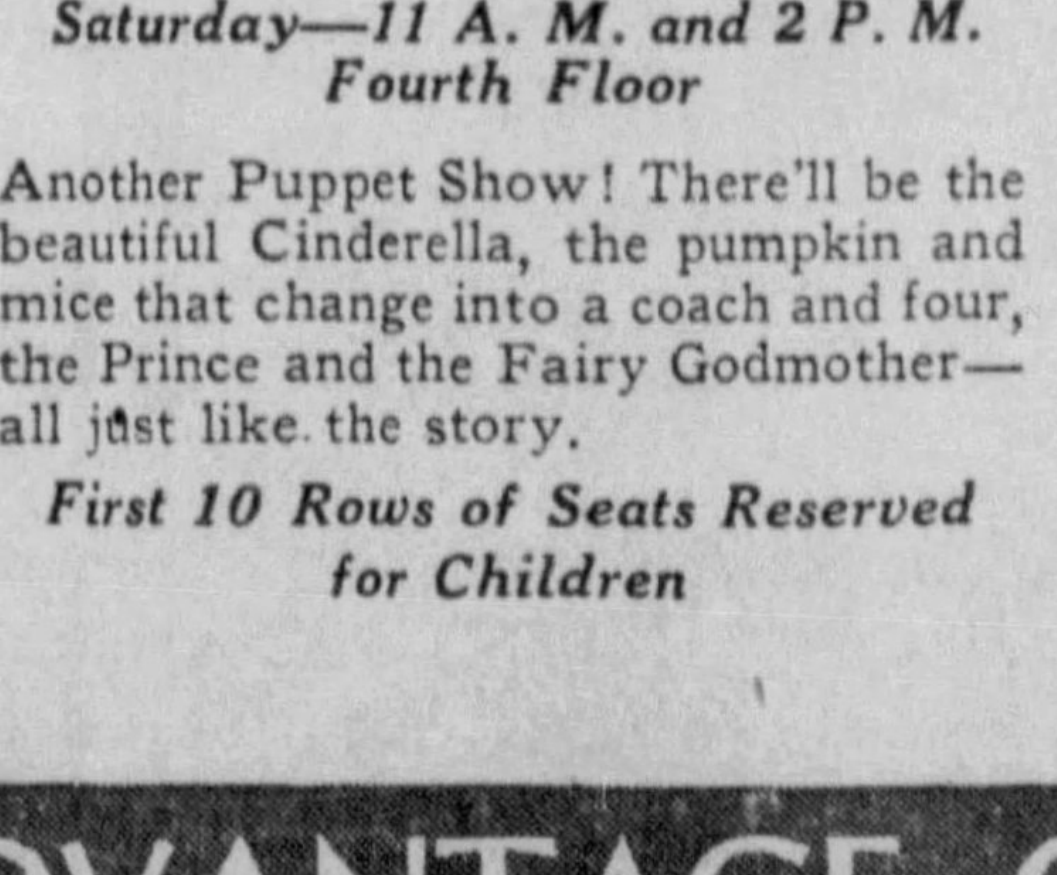

Saturday—11 A. M. and 2 P. M. Fourth Floor

Another Puppet Show! There'll be the beautiful Cinderella, the pumpkin and mice that change into a coach and four, the Prince and the Fairy Godmother—all just like the story.

First 10 Rows of Seats Reserved for Children

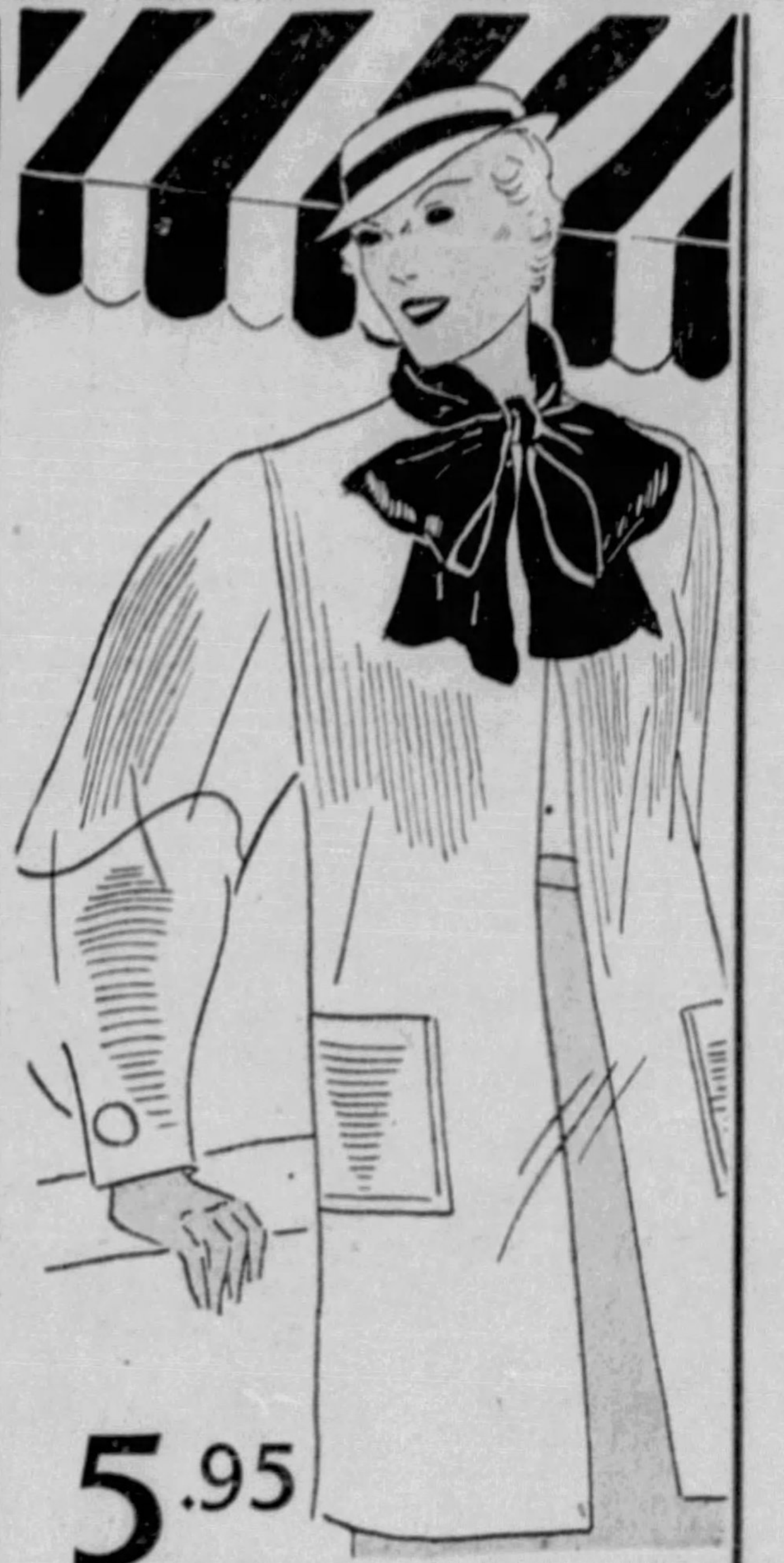

5.95

Make Your "Extra" Coat WHITE!

White's right for morning, afternoon and evening—and the same White Swagger Coat ("Extra" to you!) goes every place with you from sun-up to sun-down.
Have it in Corduroy, Waffle Cord (washable), or Sports Wool. Misses' sizes.

N. B.—Grand Checked Wool Coats in this same group. You'll like 'em!................. 5.95

GIMBELS . . . THIRD FLOOR

For Jr. High "Grads"

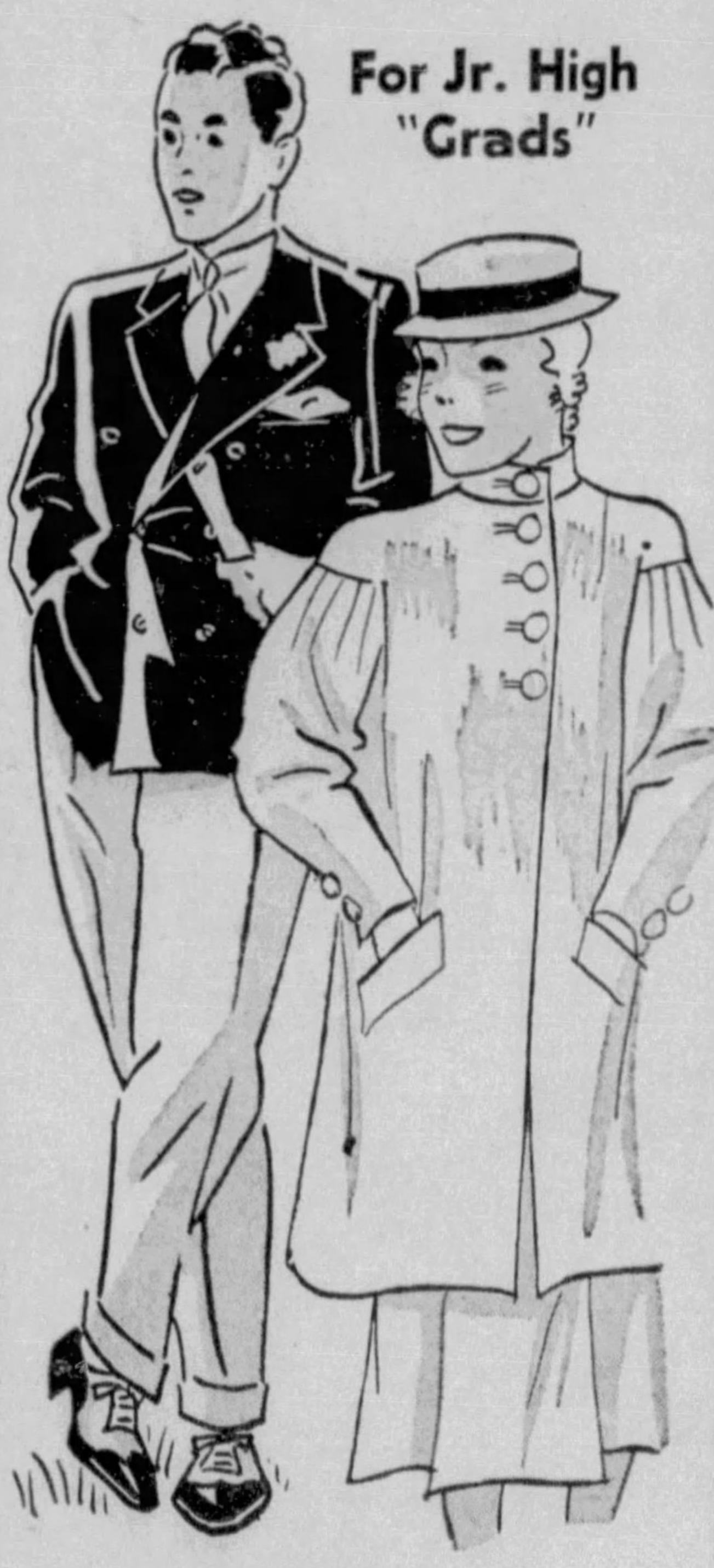

Oxford Gray or Blue 2-Long Trouser Suit

With white flannel slacks and matching trousers, or two pairs blue, or two pairs Oxford gray trousers, 15 to 22 years............ 13.75

Girls' Linen Swagger Suit

Snug-fitting skirt and snappy swagger coat of grand, heavy linen, 10 to 16 years............ 4.98

GIMBELS . . . FOURTH FLOOR

It's a Sale!

Men's $39 Blue Suits $23

We've got the Decoration Day blues! The kind you'll want to wear with a panama and sports flannels. We bought 'em in March, glory be. We couldn't come close to this price if we bought 'em today. For the market's up to $39 for this character of goods.

Blue suits! Wear 'em anywhere, always look your best in them, the color for all occasions. Blue serges, blue worsteds and blue cheviots. Hand-tailored at 26 vital points—we said *hand*-tailored. Lined with silky celanese. Single or double-breasted. We don't say buy 'em—we just say SEE 'em!

Extra Trousers to Match or White Flannels......3.75

GIMBELS . . . FIFTH FLOOR

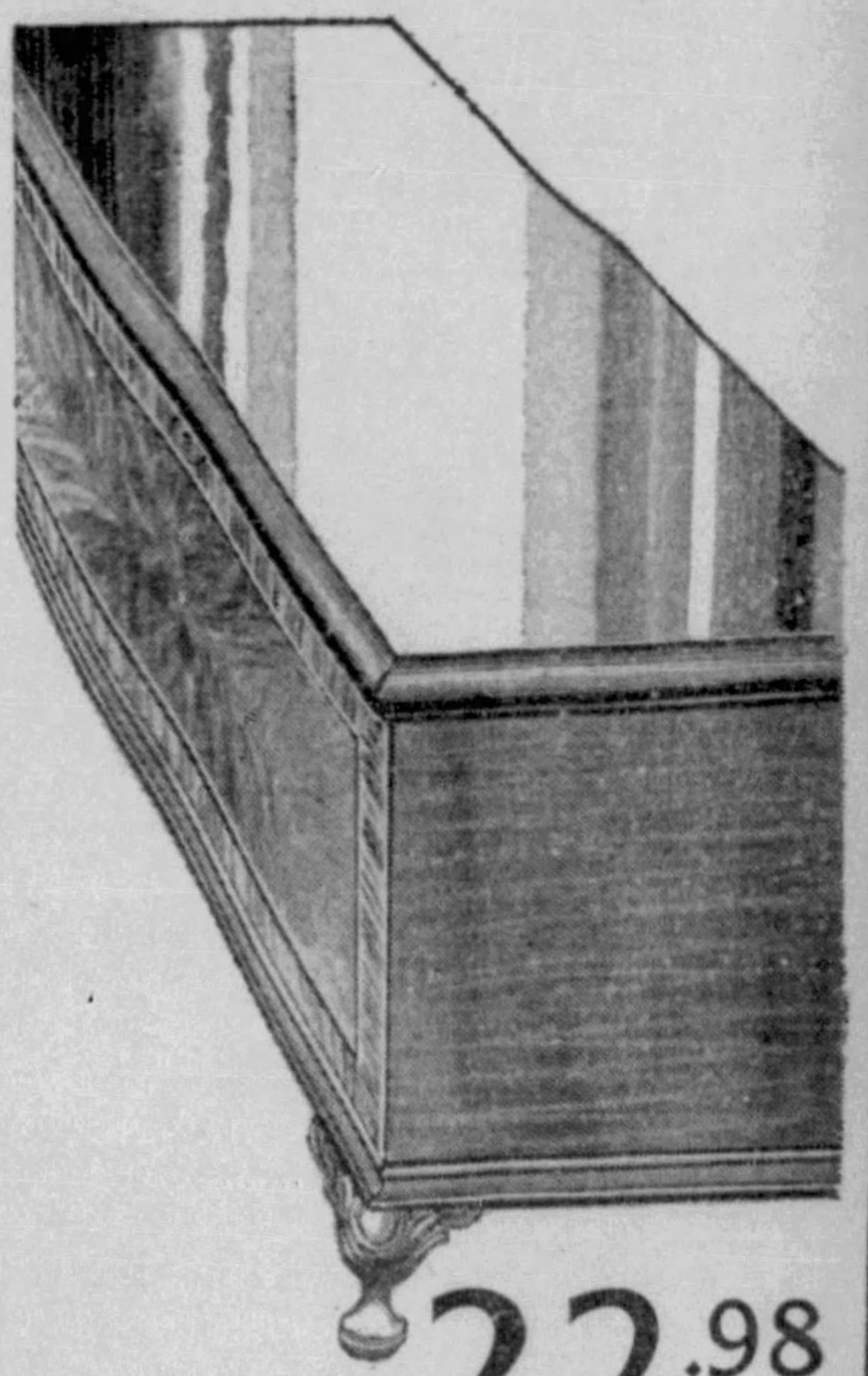

22.98

Outwit the Moths in This LANE CEDAR CHEST

Fool the voracious creatures when they go looking for your pet blankets, fur coats and winter clothing . . . and have a stunning piece of furniture besides. Lane chests come in several handsome designs, and each one has an insurance policy to protect you against damage from moths. Red cedar interior, walnut veneer exterior, with exclusive Lane locks. And specially priced now at Gimbels for the Anniversary.

GIMBELS . . . EIGHTH FLOOR

LAST 3 DAYS TO TAKE ADVANTAGE OF ANNIVERSARY SAVINGS

Sale! 4,500 Pairs Men's 50c - 75c - $1.00 SOX

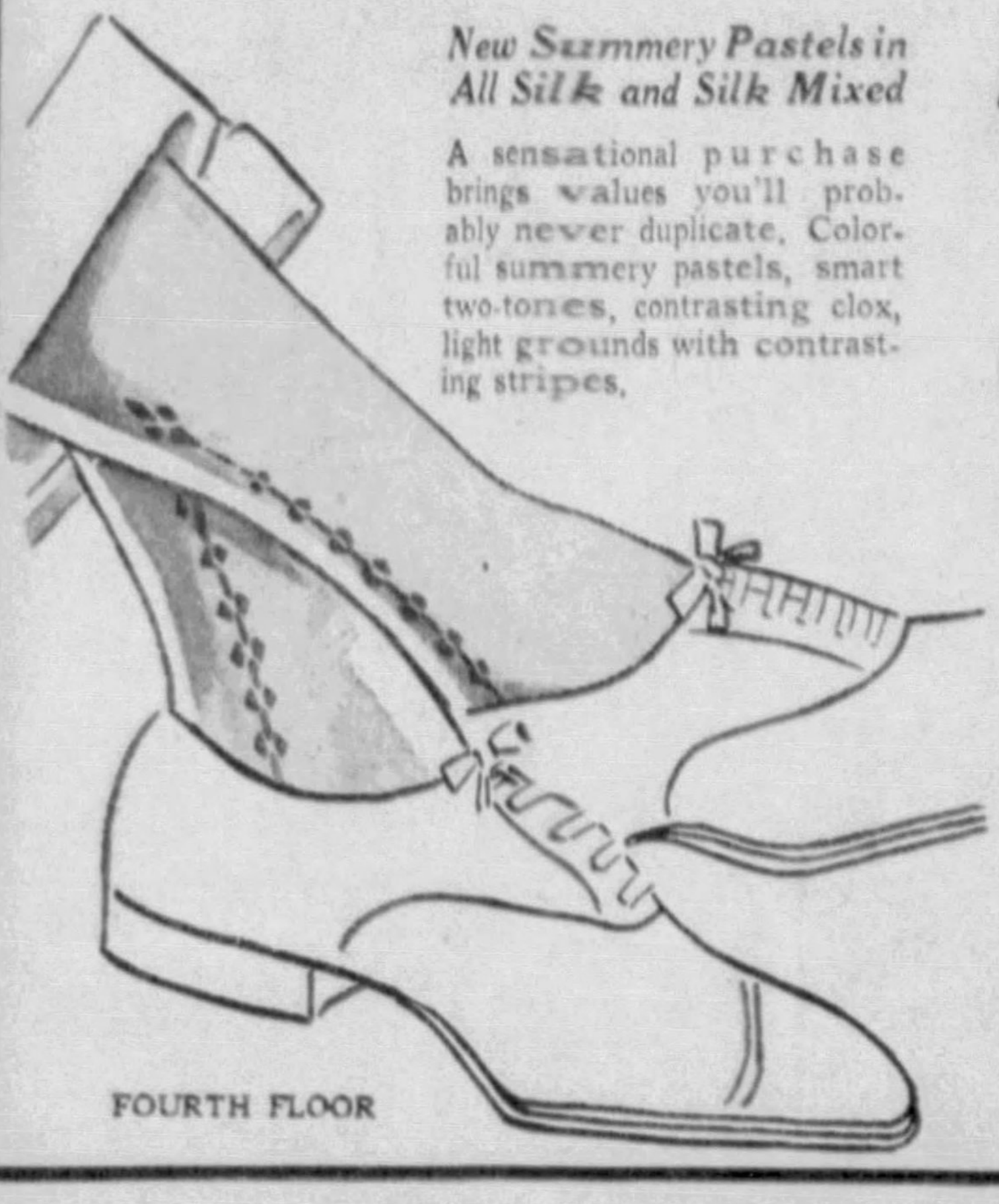

New Summery Pastels in All Silk and Silk Mixed

A sensational purchase brings values you'll probably never duplicate. Colorful summery pastels, smart two-tones, contrasting clox, light grounds with contrasting stripes.

21c

Five Pairs $1

FOURTH FLOOR

Men's Basque Shirts 48c

Wear them as a sweater or sweat shirt . . . They are splendid for summer outdoor sports. Patterned in horizontal stripes in colorful tones.

All-Wool Sleeveless

SWEATERS 85c

Plain weaves, new fancy weaves in all the popular high shades as well as the staple navy and black. Especially comfortable when worn under your coat.

Shirt & Tie TO MATCH 1.55

The well-dressed man wears a shirt and tie of exactly the same material. Every popular new check and plaid is included.

FOURTH FLOOR

'Your Next' SUIT 'Sedercrest'

Buy It Tomorrow . . . We'll Alter and Deliver It in Time for Decoration Day

Every man can afford to be well dressed for the Holiday when you can buy these famous SUITS for FIFTEEN DOLLARS ... Choose from an almost endless selection of Glen Plaids, Chalk Stripes and other fine worsteds . . . tailored into the finest garments ever made to sell at FIFTEEN DOLLARS.

$15

AND REMEMBER ... Now you can buy genuine "HOCKANUM" FLANNEL in Sedercrest Suits at $15...those smart plain greys and tans or stripes...never before offered in clothing at this price...

Men's Store Fourth Floor

Men's "Kant-Krash" Tropical Suits $10	Men's All-Wool Sports Slacks $2.95	Men's Sanforized Sports Slacks $1.95	Men's Fine Flannel Sports Coats $8.95
Cool summer suits of genuine "Kant-Krash." Expertly tailored ...in a complete size range.	All-wool slacks in either grey or tan. Full cut, with wide bottoms and side buckles.	All the new checks and plaids, neat tan, grey and black stripes. Full sanforized to prevent shrinking.	Fine flannel, smartly tailored in double-breasted and pinch-back models. Blues, tans and browns, Celanese sleeve and body lining.

FRANK & SEDER

Special Value Tomorrow a

Large, Floppy *white* HATS

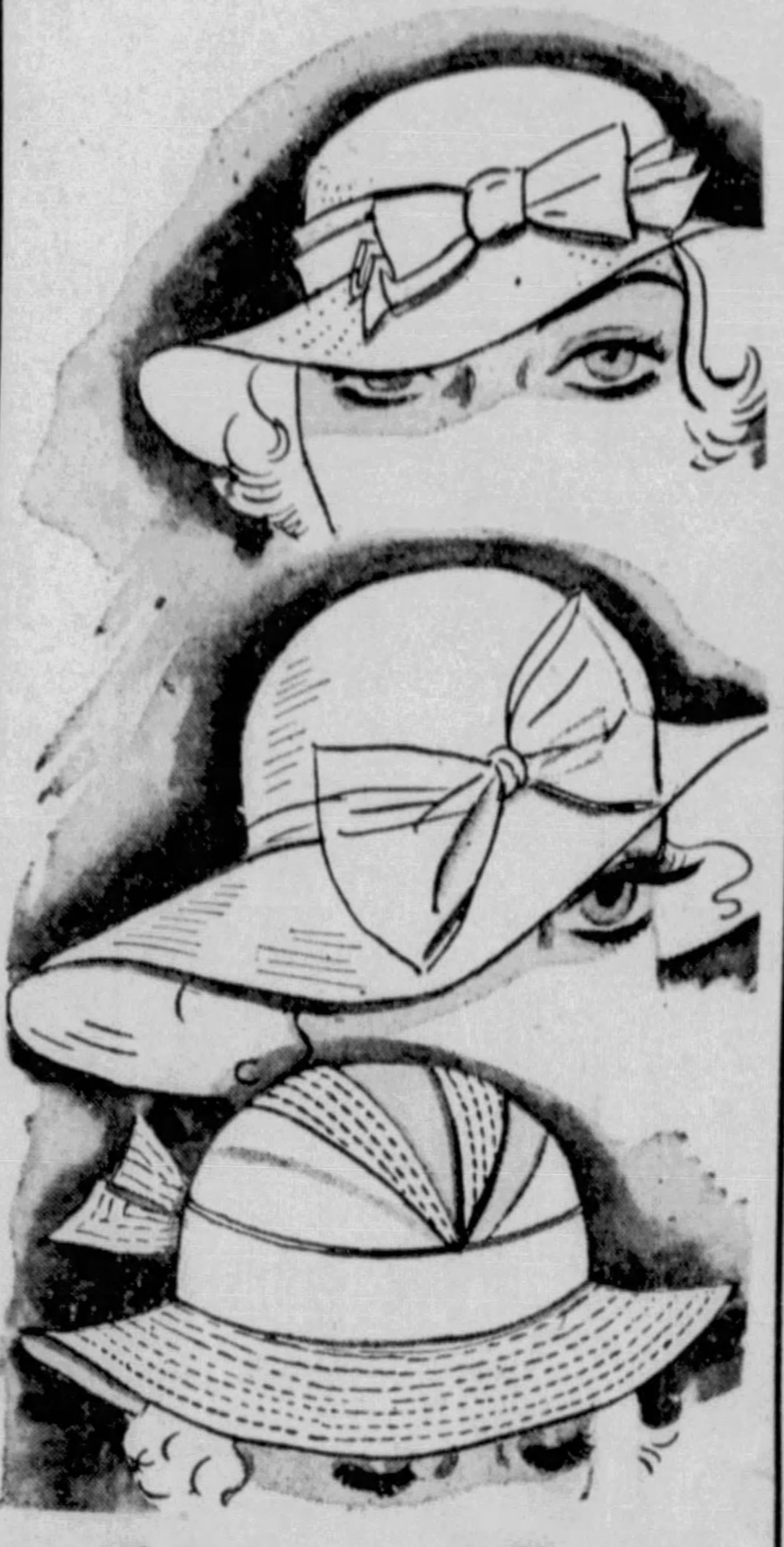

$1.75 — $2.75

A marvelous collection . . . Crepes . . . Piques . . . Bangkoks . . . Rough Straws . . . Toyo Panamas . . . and novelty fabrics. Also pastels and darker colors . . . all headsizes.

FRANK & SEDER—THIRD FLOOR

young pittsburghers' shop

Features This

White Silk Crepe Frock

with roman-striped jacket for tomorrow

$5.95

This is but ONE of many, many more NEW dresses for Saturday in our "smart young pittsburghers' shop" ... sizes 11 to 17.

New Plaid Gingham Frocks $3.98

With white linen collar and cuffs . . . very NEW . . . very SMART . . . Juniors' sizes 11 to 17.

SECOND FLOOR

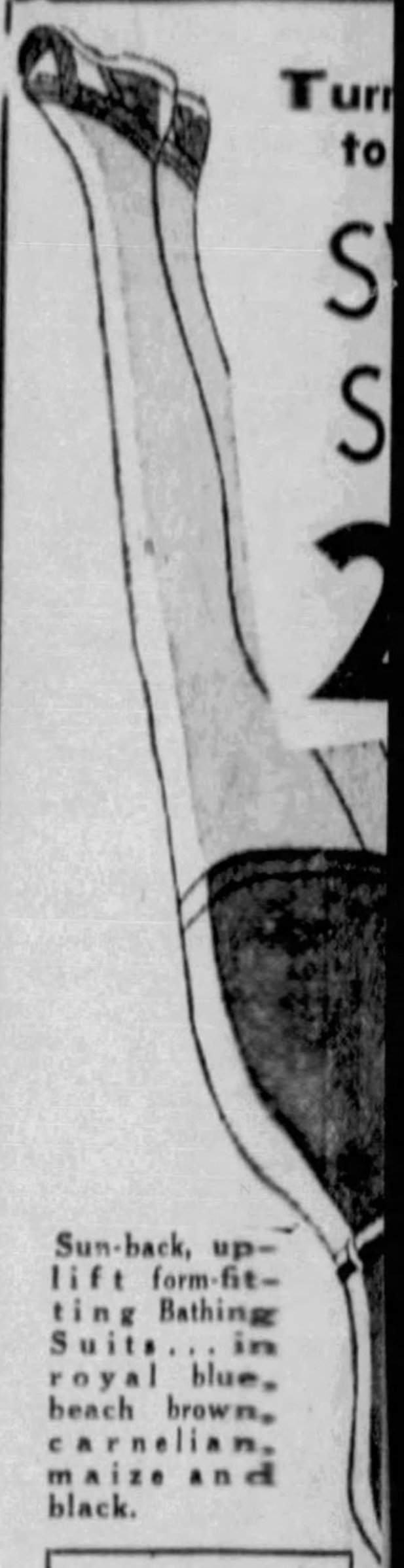

Tur
to
S
S
2

Sun-back, uplift form-fitting Bathing Suits ... in royal blue, beach brown, carnelian, maize and black.

Bathing Caps 29c to $1
Bathing Shoes 59c to $1.98
Turkish - towel or Broadcloth Robes, $2

THIRD FLOOR

There's No Resisting These French Room Sheer Dresses

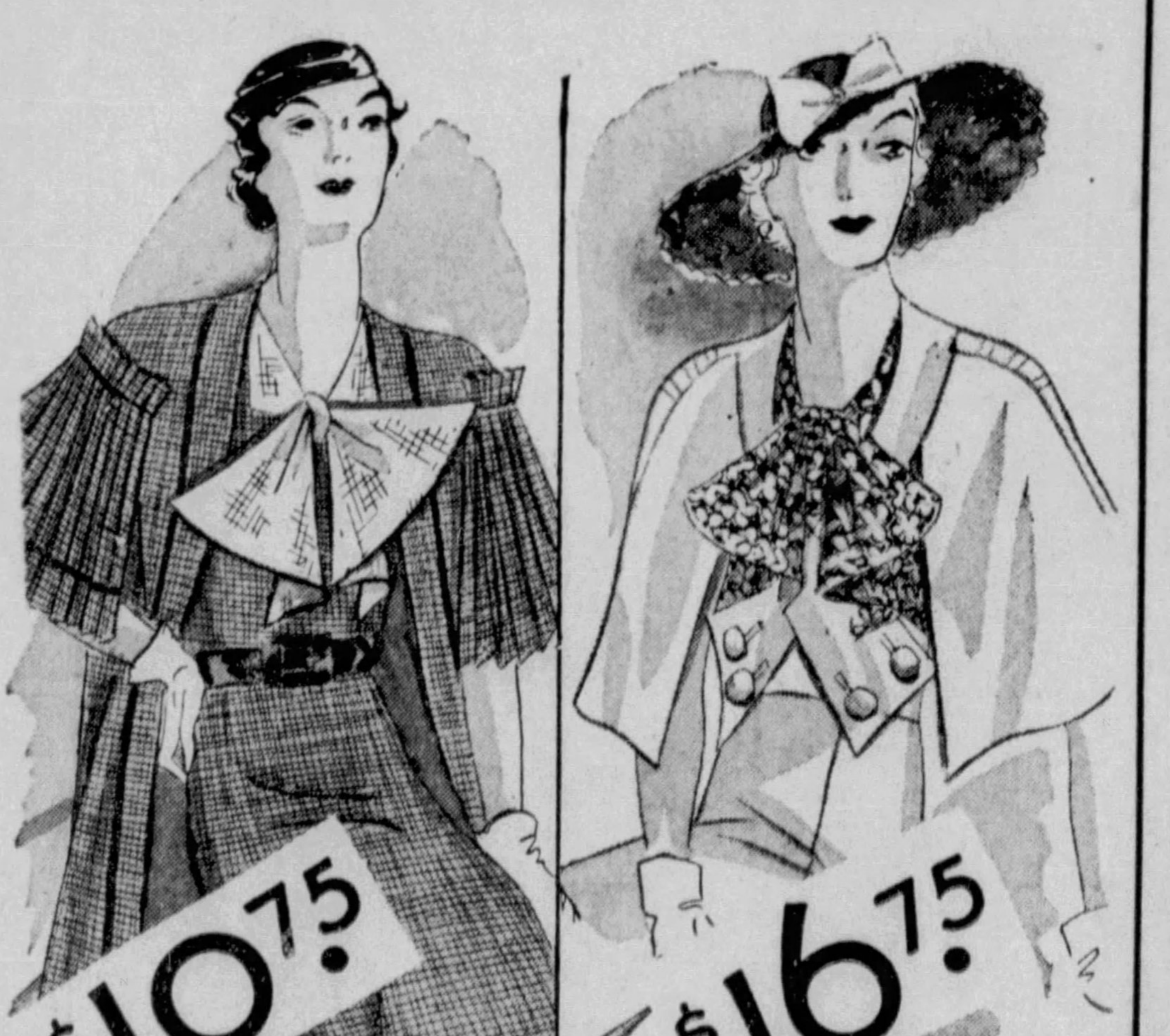

A large and varied collection at both $10.75 and 16.75! *New spongy sheers . . . bright, colorful prints . . . filmy chiffons . . . lovely sport silks . . . exquisite silk crepes in monotones or new, gay patterns* . . . beautiful swagger ensembles, print frocks and solid color coats, or in white and the pastel shades . . . Plenty of capes! Plenty of jackets! Sizes for all.

FRANK & SEDER—FRENCH ROOM—SECOND FLOOR

Sen

ABOVE — Striped Shirting in various color stripes. Sizes 16 to 42 . . . . 2.98

RIGHT — Linen Ensemble with taffeta bow. White coat with white or pastel frocks. Sizes 14 to 20 . . . . 5.95

NOTICE

DRE

of the Cotton and
Families . . . far too m
. . . The Eye
shown has a detachabl
and comes in navy, bro

- **Gabardine Ridi**
  Sizes 26 to 32 . . .
- **3-Piece Tennis**
  Shorts, blouse and
- **Seersucker Go**
  Famous "Perfect A
- **Misses' White**
  Suitable for all sp
- **Zipper Golf Co**
  Zephyr weight . .

for Memorial Day
FRANK & SEDER

Back
un!

M
TS
8

Regular $1.95

Straw Hats
$1.29

Here they are, Men! Soft straws and sailors that includes every new shape...all with fine trimmings. The overproduction of a large manufacturer.

$2.95 to $3.95 Bangkoks
Fine lightweight bangkoks. The coolest hat you can possibly buy.. 1.95

$3.95 to $4.95 Panamas
Also Leghorns. Sample lines at drastic reductions. All this season's newest styles. 2.95

FOURTH FLOOR

3000 PRS. NEW WHITE SHOES

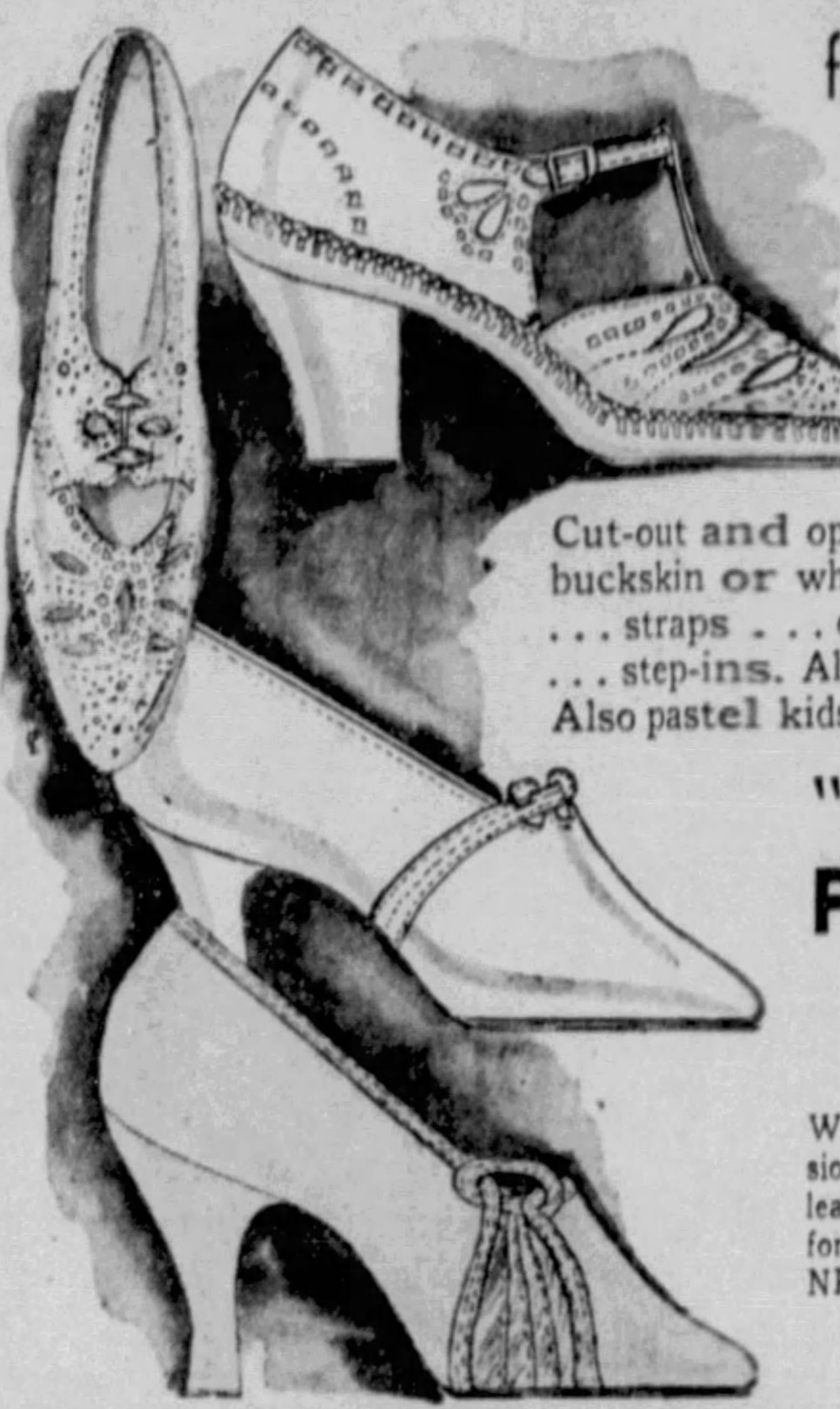

for Memorial Day

2.95

Cut-out and open-shank Sandals in white buckskin or white kidskin . . . also pumps . . . straps . . . oxfords . . . two-eyelet ties . . . step-ins. All sizes . . . all heel heights. Also pastel kidskins in this group at $2.95.

"CONTOUR" FOOTWEAR
$3.95

WHITE footwear for every occasion...in every fashionable leather and fabric...NEW perforations...NEW cut-outs...NEW stitchings...ALL sizes.

THIRD FLOOR

HERE'S THE DRESS SALE

that tops 'em all!

1900 Brand New Dresses. All Replicas of Finer Fashions at This Extraordinary Low Price.

$3.95
SECOND FLOOR

We're ready tomorrow for the Greatest Dress Event Pittsburgh has ever known! So Great is this Sale, that an Entire Special Section of our SECOND FLOOR will be devoted to it . . . so there'll be plenty of space for the large crowds we're anticipating.

An unrivalled collection! Everything that's smart! Sheers . . . Prints . . . Washable Silks . . . Swagger Styles . . . Jackets . . . Capes . . . White . . . Pastels . . . Contrasts . . . a most comprehensive collection, embracing every wanted fashion! Plenty of extra salespeople.

Misses' Sizes 12 to 20 . . . Women's Sizes 36 to 44
Larger Women's Sizes 46 to 52

–SECOND FLOOR

tional Values In
New Sports DRESSES

For Memorial Day

Be ready in a smart way for summer's FIRST week-end holiday! Choose from our almost limitless selection of Linen Suits, Acetates, Seersuckers, Striped and plain Piques, Eyelets, Ginghams. Sizes for all.

2.98
SECOND FLOOR

Active and Spectator

SPORTS FROCKS
$5.95

A perfectly marvelous collection, including Cotton Laces, Jersanese, Checked Ginghams, Linen Ensembles or Print Frocks with Linen Swaggers . . . and ever so many beautiful new Washable Silks . . . all sizes.

E FINER
SES

ble Silk
list . . .
broidery
e jacket,
d pastels
7.95

reeches . . . $1.98
rust, tan and white.

sses $1.98
around skirt. 14 to 20.

ress $2.98
n Golf Dress." 14 to 20.

ks $1.00
Sizes 14 to 20.

. . . . $2.98
olors. Sizes 34 to 40.

WHITE COATS & SUITS
$10.75

Swaggers . . . in every smart version, also fitted styles in coats . . . lovely crepes and novelty weaves, and Log Cabin Monotones in coats . . . all full silk crepe lined. Suits in misses' sizes, coats in women's and misses' sizes.

White Swagger Coats
Crepes and novelty weaves . . . many lined . . . sizes 12 to 42 . . . . 5.95

F. & S.—SECOND FLOOR

Tots' Slack SUITS with hats
79c

Linene, pique, rajah, guaranteed washable . . . Stripes, prints, plain and conrasting colors. . .3 to 6½.

THIRD FLOOR

Saturday BASEMENT DAY is Pittsburgh's Greatest Basement Event

MORNING 2 HOUR SALES
9 to 11 A. M.

Women's Slippers, Pr. 28c
Crepe slippers with colored crepe lining; Cuban heels. Basement

Boys' Linen Pants at 49c
Full golf or elastic top and bottoms. 7 to 16. Basement

Women's 'Kerchiefs at 2c
Worth to 10c each. Plain and fancy materials. Basement

Men's Dress Shirts at 39c
Of broadcloth; white and pastel shades; 59c grades. Basement

Men's Fancy Shorts at 10c
Broadcloth shorts; also cotton ribbed shirts. Basement

Men's Dress Pants, now $1
Slight irregulars of $2.95 grades! Sizes 30 to 42. Basement

27x27 Diapers, 10 for 50c
Flannelette; hemmed ready for use, 10 in package. Basement

Print Wash Frocks for 19c
Also women's aprons; all sizes. Limit 1 to a customer. Basement

2 Rayon Undies for 25c
Women's; odd lots, broken sizes. Limit 2 to a customer. Basement

9x18 Stair Treads, now 7c
Corrugated rubber; maroon or black; nosings attached. Sub-Bmt.

Lace Curtains, each . 64c
Also lace panels; our entire $1 stock reduced. Sub-Basement

Women's $1 Hats, now 58c
Brand new models in all colors and head sizes. Basement

Basement Day Specials

Women's Smart New White Hats, All Head Sizes	79c
Women's and Misses' Smart New Silk Dresses	$2.88
$15 Women's and Misses' Fur-Trimmed Coats	$6.99
88c Women's Silk Chemise and Dancettes	57c
$1 Women's Brand-New 1-Pc. Sport Dresses	59c
Tots' Sheer Dresses, Sun Suits and Longies	37c
$1.49 Men's Straw Hats, Plain and Fancy Bands	79c
Men's "Vat-Dye" Shorts and Athletic Shirts	18c
Boys' Wool-Mixed 3-Piece Suits, 7 to 15 Years	$1.89
To $1.25 Full-Fashioned Silk Hose, Irregulars	44c
9x12 and 8.3x10.6-Ft. Wilton Velvet Rugs	$15
Extra Large 81x99-Inch Seamless Sheets	49c
Women's New White Shoes, 60 New Styles	$1.09
Boys' and Girls' Sport Oxfords, Special Soles	66c
Men's All-Wool Suits, Sizes 34 to 42, Only	$8.00
Girls' White Organdy Confirmation Dresses	94c
$1.95 Ready-Mixed House Paints, Gallon	$1.29
Women's and Girls' All-Wool Swim Suits	$1.00
$1 to $1.25 Smart Leather Handbags, now	54c
Boys' $5.95 Long Pants "Prep" Suits at	$3.95

EVENING 1 HOUR SALES
6 to 7 P. M.

Women's Silk Dresses $1
Limit 2 to a customer. While they last—come early. Sub-Basement

Women's Coats at $3.49
Higher-priced coats drastically reduced. Sub-Basement

86-Inch Sheeting, yd. 14c
Heavy, unbleached quality; worth 25c yard. Sub-Basement

One-Coat Enamel, now 89c
HALF GALLON. For walls and woodwork. Sub-Basement

Girls' Silk Dresses at $1
Sizes 7 to 14; pastels and white. $1.98 values! Sub-Basement

Print Wash Frocks at 19c
Also women's aprons; all sizes. Limit 1 to a customer. Basement

27x27 Diapers, 10 for 50c
10 in package; flannelette. Hemmed, ready for use. Basement

Men's Dress Pants for $1
Slight irregulars of up to $2.95 grades! 30 to 42. Basement

Men's Dress Sox, Pair 6c
Fancy rayon plaited sox; variety of patterns; 15c value. Basement

Women's Arch Shoes, 79c
Riveted steel shanks; straps and oxfords; all sizes. Basement

Boys' Black Oxfords at 90c
For school and dress; with sturdy soles and heels. Basement

Boys' Shorts, each at 10c
Fancy broadcloth shorts; also athletic shirts. Basement

BASEMENT OPEN SATURDAY NIGHT Until 7 Use Our Diamond Street Entrance

U. S. TAX LAW FALLACIES IN SPOTLIGHT

NEW YORK, May 26.—Three New York newspapers, the Times, the Herald-Tribune and the Sun yesterday published editorials on the vicious and unsound federal income tax laws, as revealed vividly in the spotlight of the J. P. Morgan & Co. investigation at Washington. The editorials follow.

New York Times, "A Faulty Tax Law"

An inevitable result of Mr. Morgan's testimony will be to revive discussion of the taxing of capital gains as individual income and the deducting of capital losses as income losses. That this federal law was from the first economically unsound and vicious has never been seriously disputed.

The result in the case of the Morgan house is now known. Valuation of their holdings of stocks, of bonds of states, municipalities and corporations, and of miscellaneous investments, at the end of 1929 and of 1932, explains what happened.

At the earlier date these holdings were valued at $163,562,921; they footed up $36,505,137 on December 31, 1932. This shrinkage was only in part offset by the increase in United States government obligations, which rose in total value from $165,667,994 to $224,580,150.

The deduction, authorized by the "capital clauses" of the income tax law, was properly made. Senator Glass himself inquired whether any taxpayer, large or small, "does not avail himself of any permissibility of the law which enables him to reduce his income tax." Nevertheless, the weakness of such statutory provisions for a stable public revenue whether in good times or in bad, is glaringly manifest . . .

Perhaps the chief lesson is that leaning all but exclusively on the income tax as the source of public revenue is exceedingly unwise, and that regarding that tax as a dependable revenue-producer is utter fallacy.

New York Herald-Tribune, "A Dangerous and Unreliable Tax"

The testimony as to the income-tax returns of the members of the Morgan firm gives striking confirmation of the unreliability of this fair-weather tax. As might be expected, in the big year of 1929 these members paid the huge aggregate of $11,000,000 in income taxes. As might equally be expected, in the disatrous years 1931 and 1932 they paid exactly nothing, since the base of the tax, the incomes of these partners, had stopped—had, indeed, become heavy losses.

The example is especially timely in view of the income-tax raise pending in Congress. There is no question as to whom this raise would hit. It would not hit the wealthy, for the great incomes have largely dried up through the failure of dividends or through a shift of investments into tax-exempt securities. The huge new sum to be raised would come out of the small salaries and small incomes of the great middle groups of Americans . . .

We find that of the 3,100,000 returns filed the "rich" constituted an extraordinarily small part numerically. No fewer than 2,560,000 of the returns were from persons with incomes under $5,000, while 2,950,000—95 per cent of the total—were from individuals with incomes of less than $10,000 . . .

Congress should take the object lesson of the Morgan testimony to heart. The sales tax—with necessaries exempted—offers the obvious alternative. It has a broad base which fluctuates comparatively little in good and bad times.

There is neither encouragement to governmental squandering in boom times nor failure of essential revenues in bad times. It is a just tax, since it varies in proportion to the amount that a man spends. Everyone can reduce his tax payment somewhat by economizing: but everyone must pay according to his mode of life.

The sooner Congress realizes that it has been relying upon a dangerous, unjust and unreliable tax the better.

New York Sun, "Two Jobs for Congress"

If the apparent inequities of the income tax law, as revealed in the Senate investigation, shall result in the defeat of the proposal to give the income taxpayers another stripping, then the great Morgan institution will not have been in vain.

The theory of "soak the rich" has suffered badly from the revelation that under the law it is not always possible to soak them. Of course the new rates proposed by the Ways and Means Committee, no matter at whom they are aimed, would strike those who are far from rich as well as the few who, after four years of deflation, can still be classed as wealthy.

Congress has two jobs to do. One is to take the injustices out of the present income tax law. The other is to kill the proposal to increase the income tax rates. That proposal has no justification. It was born in fear of the sales tax.

Morgan Aide

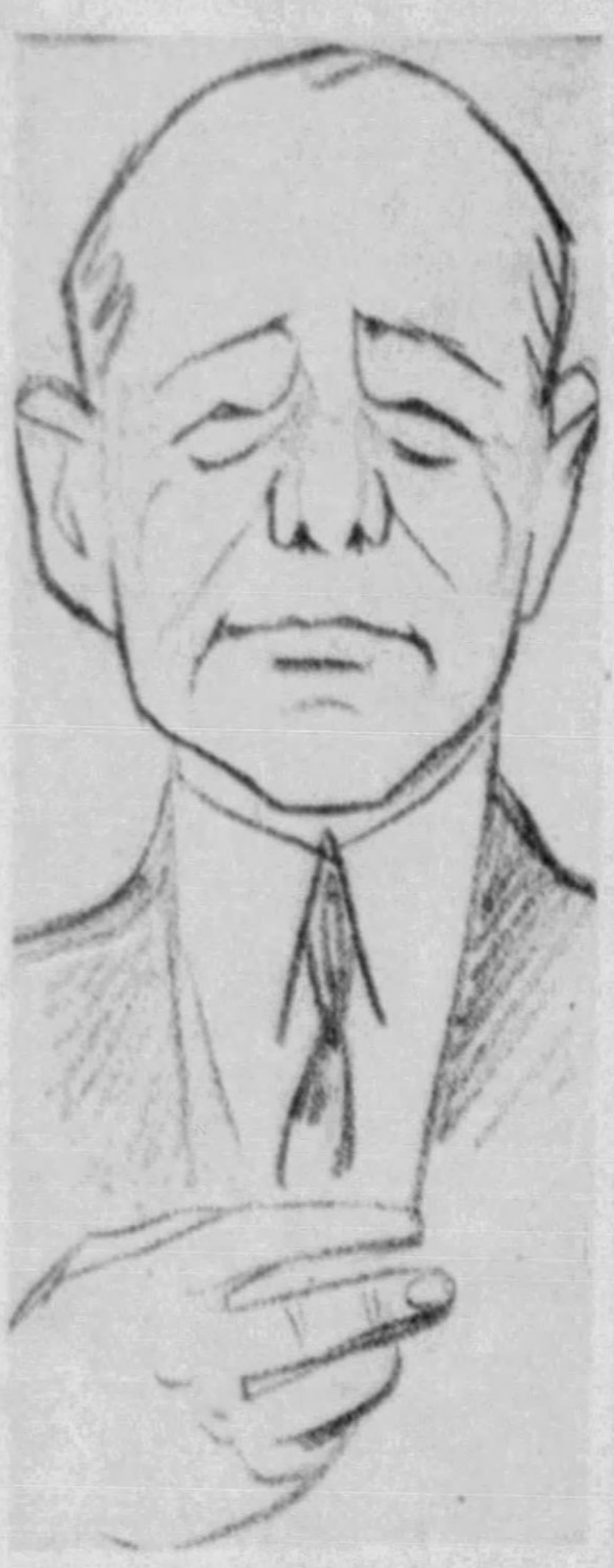

THOMAS W. LAMONT

Mr. Lamont, outstanding Morgan partner, as the facile pen of Conrad Massaguer sketched him at the Senate bank hearings. This is an International News Photograph Service sketch.

MITCHELL JURY TOLD OF 'SPLIT'

By DAVID P. SENTNER

International News Service.

NEW YORK, May 26.—The government entered its third and last phase of its case against Charles E. Mitchell, resigned head of the National City Bank, at his trial today for alleged income tax evasion.

The third angle of the government's triangle of evidence concerns the $666,666 Mitchell drew in 1929 from the "management fund" of the National City Company, affiliate of the National City Bank. A $200,000 "egg" was split up among executives of the company.

The defense contends the $666,666 was not income but "an advance" to be repaid later. The prosecution charges thewas "written off" on the records of the company.

Mitchell paid no income taxes for the years 1929 or 1930, claiming stock losses. The government charges his income over this period was moret han $4,000,000.

Attack by Rooster Brings Baby's Death

HOOD RIVER, Ore. May 26.—(AP.)—Attacked by a prize rooster, Carol Kreig, 18 months old, died in a hospital from pneumonia which set in after she had suffered concussion of the brain. The child's scalp was slashed by the rooster's spur.

U. S. OFFICIALS ON MORGAN LIST

WASHINGTON, May 26.—(Universal)—The Senate Morgan inquiry thus far has disclosed the following prominent present and former United States government officials and party leaders as recipients of Morgan "favors" either in loans or in under-market stock transactions:

PRESENT OFFICIALS

William H Woodin, Secretary of the Treasury.

William Gibbs McAdoo, Senator from California.

Norman H. Davis, American Ambassador-at-Large and chief delegate at the Geneva disarmament conference.

Owen J. Roberts, Associate Justice, United States Supreme Court.

FORMER OFFICIALS

The late Calvin Coolidge, President of the United States.

Charles G Dawes former Vice President of the United States.

Ex-Senator George Wharton Pepper, of Pennsylvania.

John W. Davis, former American Ambassador to Great Britain.

Newton D Baker, former Secretary of War.

Charles Francis Adams, former Secretary of the Navy.

Gerrard B. Winston, former Under-Secretary of the Treasury.

Bernard M. Baruch former chairman War Industries Board.

Frank L. Polk, ex-Assistant Secretary of State.

The late Robert E. Olds, former Under-Secretary of State.

NATIONAL PARTY LEADERS

John J. Raskob former Democratic National Chairman.

Joseph R. Nutt, treasurer, Republican National Committee.

Pecora Finds Man Who Spurned Morgan Tip

WASHINGTON, May 26.—(AP.)—Ferdinand Pecora, counsel for the committee investigating the Morgan banking house, said today he had the name of "one man" who turned down an offer to get on Morgan's select customer list for an "ethical reason."

He said he would later make it public with the man's letter refusing participation in a stock issue.

Morgan Aide Faces Old Bosses at Quiz

WASHINGTON, May 26.—(AP.)—One of J. P. Morgan's partners is facing two of his old bosses at the Senate investigation of his firm.

Russell Cornell Leffingwell was Assistant Secretary of the Treasury during Woodrow Wilson's administration. William Gibbs McAdoo and Carter Glass in turn headed the Treasury. Both now in the Senate, sit among the inquisitors.

McCanns Restaurant
Table Service

Roast Spring Lamb Dinner 50c

Fresh Fruit Cup or
Consomme Julienne
Roast 1933 Spring Lamb
Jellied Fresh Mint
Escalloped Potato
Buttered Fresh Peas
Assorted Hot Rolls, Butter
Fresh Strawberry Sundae
Coffee Supreme, Iced Tea or Milk

Will Be Served Saturday from 4:30 to 8

★

Hot weather features

. . . similar to the following will be served nightly in the restaurant. Something light . . . something appetizing . . . something brought right to your table in quiet, restful surroundings . . . something very reasonably priced.

for 45c

Saturday 4:30 to 8

Cold Baked Ham
Escalloped Potato
Buttered Fresh Asparagus
Hot Biscuits and Butter
Old-Fashioned Strawberry Shortcake
Coffee Supreme

for 50c

Saturday 4:30 to 8

Fresh Fruit Salad with Whipped Cream Dressing
Assorted Sandwiches

One of chicken, one of Philadelphia Cream Cheese and Olive and one of freshly-baked nut bread . . . all made to order.

Coffee, Iced Tea or Milk

McCANNS Restaurants
Diamond at Ferry
Highland-Kirkwood

Diamond at Ferry
COurt 4400

McCANNS

Highland at Kirkwood
Hiland 8400

3 ways to plan an economical but delicious Sunday dinner

1. Legs of 1933 *spring* Lamb

pound **23c**

Can you think of anything more delicious than roast spring lamb with fresh mint sauce, baked potatoes, new peas and carrots for dinner? That will make a dinner as fresh as spring itself.

★ ★ ★ ★

2. Young 1933 Broilers

pair **89c**

Or what do you say to broilers? They average about 1½ pounds before dressing. That means they're plenty big enough to serve two, and a pair of them costs but eighty-nine cents.

★ ★ ★ ★

3. Assorted Cold Cuts

pound **43c**

Maybe you'd like to have something cold for dinner? Then why not serve cold cuts with potato salad and sliced tomatoes? This assortment includes ten different varieties . . . something for every appetite preference.

★ ★ ★ ★

McCanns Butter - - - - - - 3 lbs. 85c
Some of the finest, richest-flavored butter churned.

Selected Fresh Eggs - - - - - 2 doz. 39c
Immaculately clean shells . . . selected for size . . . guaranteed to please.

South American Coffee - 3-lb. pkg. 59c
Roasted daily as sold . . . you can't buy fresher coffee elsewhere.

Mammoth Cheddar Cheese - - - lb. 37c
Just arrived. Rich and very creamy. You're sure to like it.

Stuffed Roasted Chickens - - - ea. 79c
A generous dinner for four ready to serve. Gravy on request.

Spanish Queen Olives - - - - - - pt. 19c
From the original cask. Large, meaty, glossy.

Canned Pineapple - - - - - - 7 cans $1
King of Hawaii or Dole's . . . Stock up at this low price.

Orange Loaf Cakes - - - - - - ea. 25c
Made with McCanns butter and eggs. Cuts 8 generous portions

Homegrown Asparagus - 4 bunches 25c
Tender down to almost the very end of the stalk.

Special for Memorial Day Motorists

Macanco Oil *2-gal. can* **$1.00** plus tax

Guaranteed 100 per cent pure Pennsylvania oil

Colonial Butter Rings
or Ripple Krisps
. . . both priced
2 *lbs.* 25c

Either one make a splendid luncheon dessert with a glass of cold milk . . . and youngsters love to nibble them in-between meals. Made with butter and eggs . . . the ingredients you would use in making them.

Old Monk Olive Oil
imported from France . . . in quart cans
$1.00

The world's finest olive oil . . . certified virgin pure super-fine . . . mild of flavor. Use it in making salad dressings. It's good for you.

Silver Cow MILK
tall cans
12 *cans* 65c

It's always well to keep a supply on hand, you never know when you need it for coffee or even for baking. Specially priced.

Swansdown SUGAR
for making unboiled candy and cake frostings
3 *pkgs.* 25c

Simply add three tablespoons of cream or canned milk to a package of Swansdown sugar and you have fondant. Swansdown sugar is 100% pure cane specially prepared for making uncooked candies and frostings. Recipes on box.

Strawberries
nice ones from Kentucky
2 *qts.* 29c

Why not have strawberry short cake tomorrow? Here are the strawberries . . . such nice ones . . . juicy and ripe . . . and very reasonably priced. Come in for a box or two sure.

Deviled Ham
Smithfield Amber Brand
3 *4-oz. jars* $1

Ground Smithfield ham seasoned with pure spices. It's unusually appetizing and piquant of flavor. Can be made into sandwiches, or combined with eggs, or be used to stuff celery. Ask for recipe booklet.

Blue Moon Cheese
Pimento American
and Limburger
2 *pkgs.* 35c
Camembrie and Roquefort
2 *pkgs.* 45c

Here is an excellent cheese for sandwiches. It spreads easily and smoothly on bread. And it tastes so good: that's because it's a blend of sweet cream and rare old cheese.

Four economically priced helps to menu-planning:

Beef Tongues
. . . they're boiled and weigh about 1¼ lbs.
ea. **79c**

There's practically no waste to these beef tongues . . . they were closely trimmed before being boiled. Quite an economy, considering that sliced tongue sells for 89c a pound.

Braunschweiger
made by Frank & Co. in Milwaukee
lb. **25c**

Made after an old German recipe. Creamy enough to be spread easily on bread. Ask for Frank's. It's a guarantee of purity. Regularly sold for 30 cents a pound.

Theuringer Cervelat
a Hollenbach product
lb. **25c**

You can use it as the base of a meat pie or a relish salad . . . dishes that are differently good. Ask for recipe leaflet at the delicatessen counter.

Schroth's Frankfurters
. . . ring bologna and Knackwurst same price
lb. **19c**

If you're planning to go a-pic-a-nic-ing, take along some frankfurters or knackwurst for "hot dogs" . . . or make bologna sandwiches.

Potato Salad, pt. 15c

PRICES IN THIS AD WILL ALL BE IN EFFECT MONDAY, MAY 29th.
Downtown Store Open Until 7 P. M. . . . East End Store Open Until 10 P. M. Monday

Store Your Furs Safely

Horne fur storage facilities are the largest and most modern in Pittsburgh, and Horne rates are identical with those elsewhere. Call Court 3000—we'll do the rest. Second Floor.

JOSEPH HORNE CO

THE BEST PLACE TO SHOP, AFTER ALL

World's Fair Headquarters

Before you go, Ask Mr. Foster for all details. Whether you will go by train, bus, boat, aeroplane, or drive your own car, Foster Service is at your disposal—gratis. Balcony.

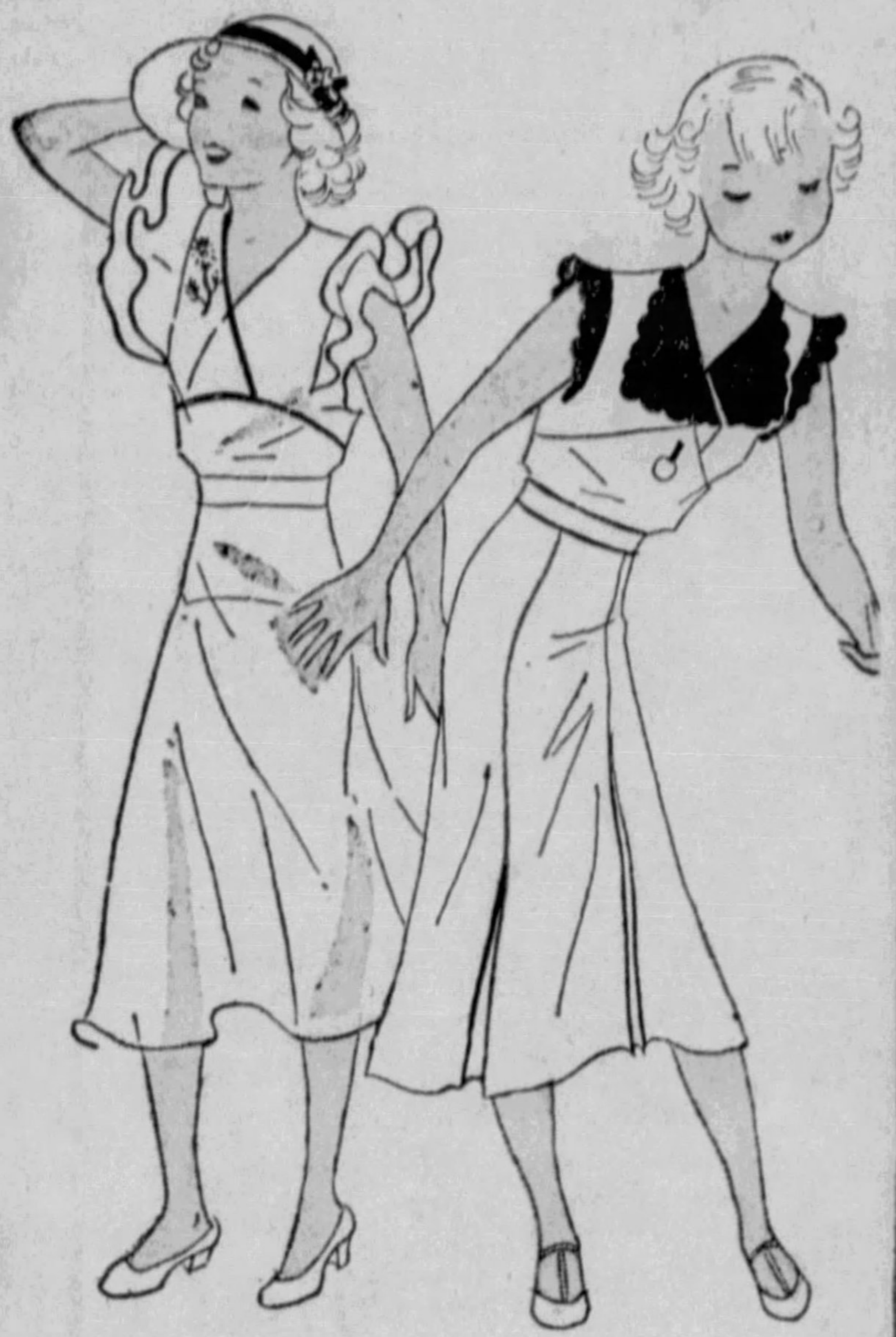

Those Famous

Celeste Frocks

In a Sale at

$3.85

Dresses with the distinguishing Celeste label that appears only on the finest materials, the most careful workmanship, and smartest styles . . . at rare savings!

Charming schoolgirl styles to meet any summer occasion . . . in fine linens, piques, Everfast Cordele, washable silk crepes, and permanent finish organdie . . . all with the expensive finishing details that are unmistakable proof of their quality. Sizes 10 to 16 years.

. . . Horne's, Third Floor . . .

Special Selling!

Girls' Sports Shoes

$3.45

The smartest styles we've ever seen in growing girls' shoes. Fine, perforated elkskins almost as soft as kid, and surprisingly durable . . . with Duflex gristle rubber soles—that may be re-soled with rubber or leather!

Black-and-white, Brown-and-white Oxfords
White-and-brown, Brown-and-tan Ghillies
All-white Kiltie Tongue Oxfords
Sizes 3½ to 8, AA to C widths

. . . Horne's, Third Floor . . .

For 10 to 20-Year Lads . . .

"Prep" Ensembles

$10.95

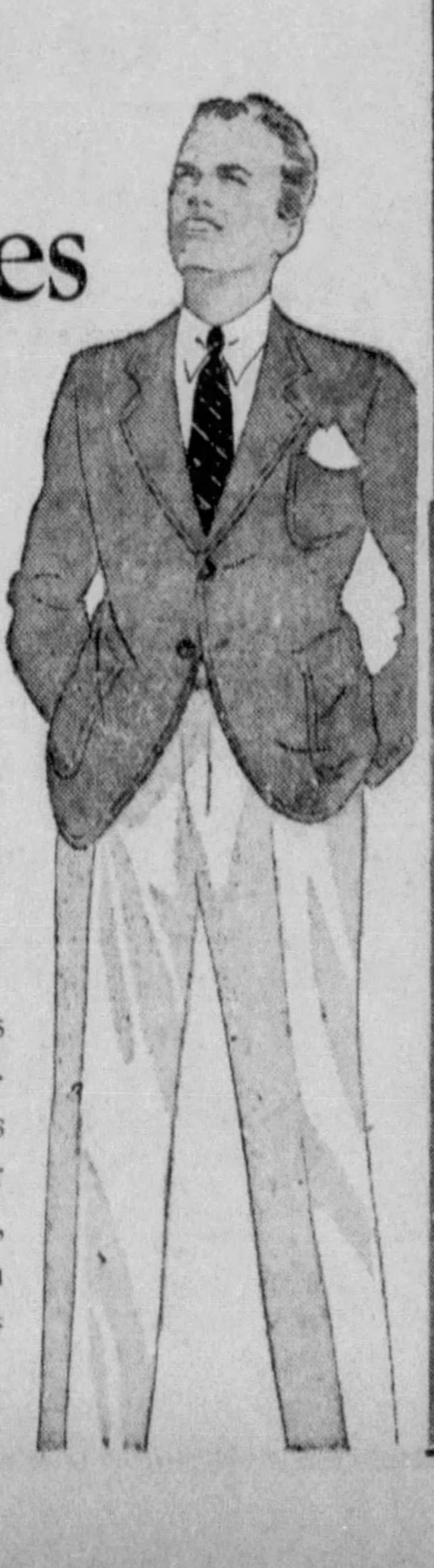

Navy Blue Sports Coats—with white, or striped, or gray flannels.

Brown Sports Coats—with white, or striped flannels.

Imagine an outfit as smart as this—at this price! The good-looking, perfectly tailored sports suits young fellows will wear for graduation, for summer dances, for all summer occasions when they want to look their best. Sizes 10 to 20 years.

. . . Boys' Shop, Third Floor . . .

It's Going to Be a WHITE *Holiday*

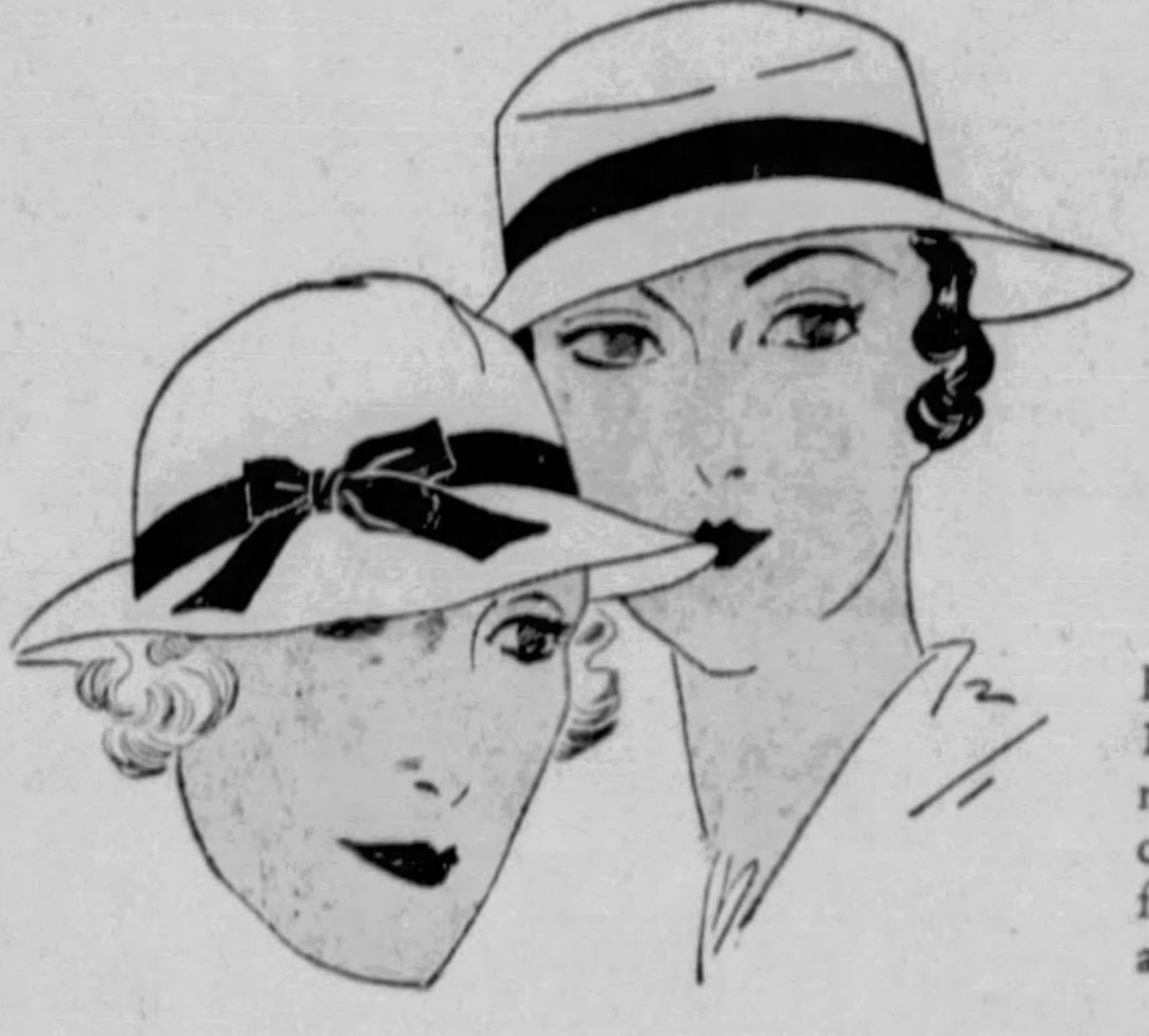

Panamas

$5.00

Here is a refreshing, new group that shows how 1933 has changed the Panama by giving definitely feminine outlines to brims, and blocking crowns to a Paris degree of chic. It includes far finer grades of Ecuador and Toyo Panamas than are regularly found at this price.

. . . Horne's, Millinery Salons, Fourth Floor . . .

White Swaggers

In Two New Fabrics

$10

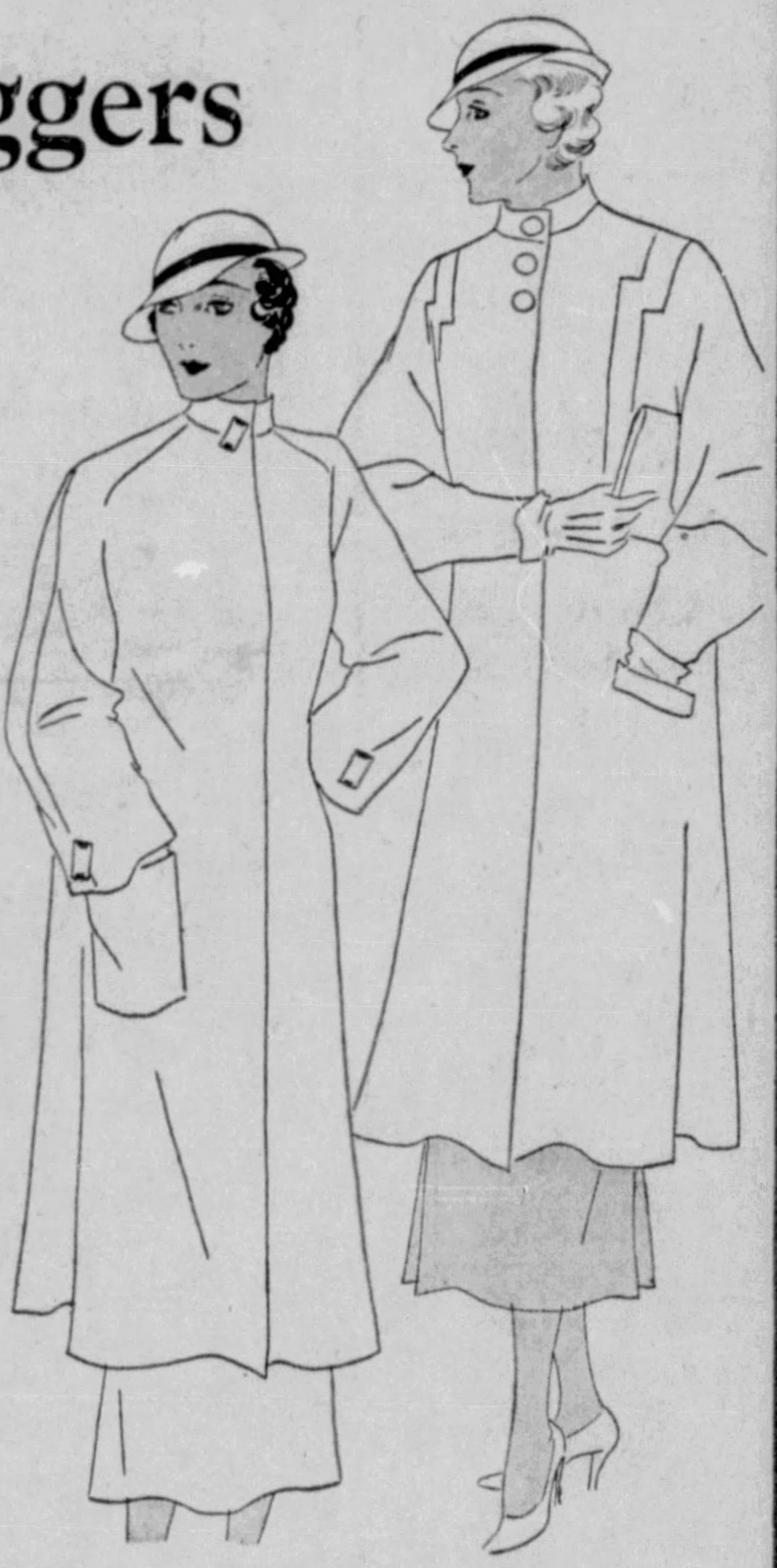

Two new weaves, in which the popular White Swagger will give you a fresh thrill . . . Log Cabin Tweed, with a rugged surface; and Ice-Cube Tweed, with a hand-woven look.

There is a striking casualness about the models, put there by the three-button closing of the one, the single oblong button closing of the other, and swanky necklines and sleeves. They're made in pastels as well as white. Misses' sizes 12 to 20.

. . Horne's, Summer Coat and Wrap Shop, Second Floor . .

Gloves

$1.00

White pique—in wide or narrow wales—in plain pull-on or frilled cuff styles—heads the list of white fabric gloves that add that touch of cool smartness to your holiday costume! Swagger, hand-sewn white fabrics, too—and breezy meshes with flared cuffs of pique, or organdie, or matelasse.

. . . Horne's, Main Floor . . .

White Handbags

$1.95

Cool white piques, and clever straw fabrics—smooth white calf, perforated calf, and rough grain leathers . . . white handbags in scores of styles and shapes to glorify any and every summer costume!

. . . Horne's, Main Floor . . .

White Footwear

Pique, Mesh, Kid, Calf and Buckskin

$5.95

The newest of the new styles . . . the most fashionable leathers and fabrics—shoes whose usual $8.50 quality is plainly evident in their construction.

With the biggest white shoe season in years just beginning you'll want a pair or two of these lovely styles for your summer wardrobe. Styles include oxfords, ties, sandals, T-straps, and step-in pumps.

. . . Horne's, Fourth Floor . . .

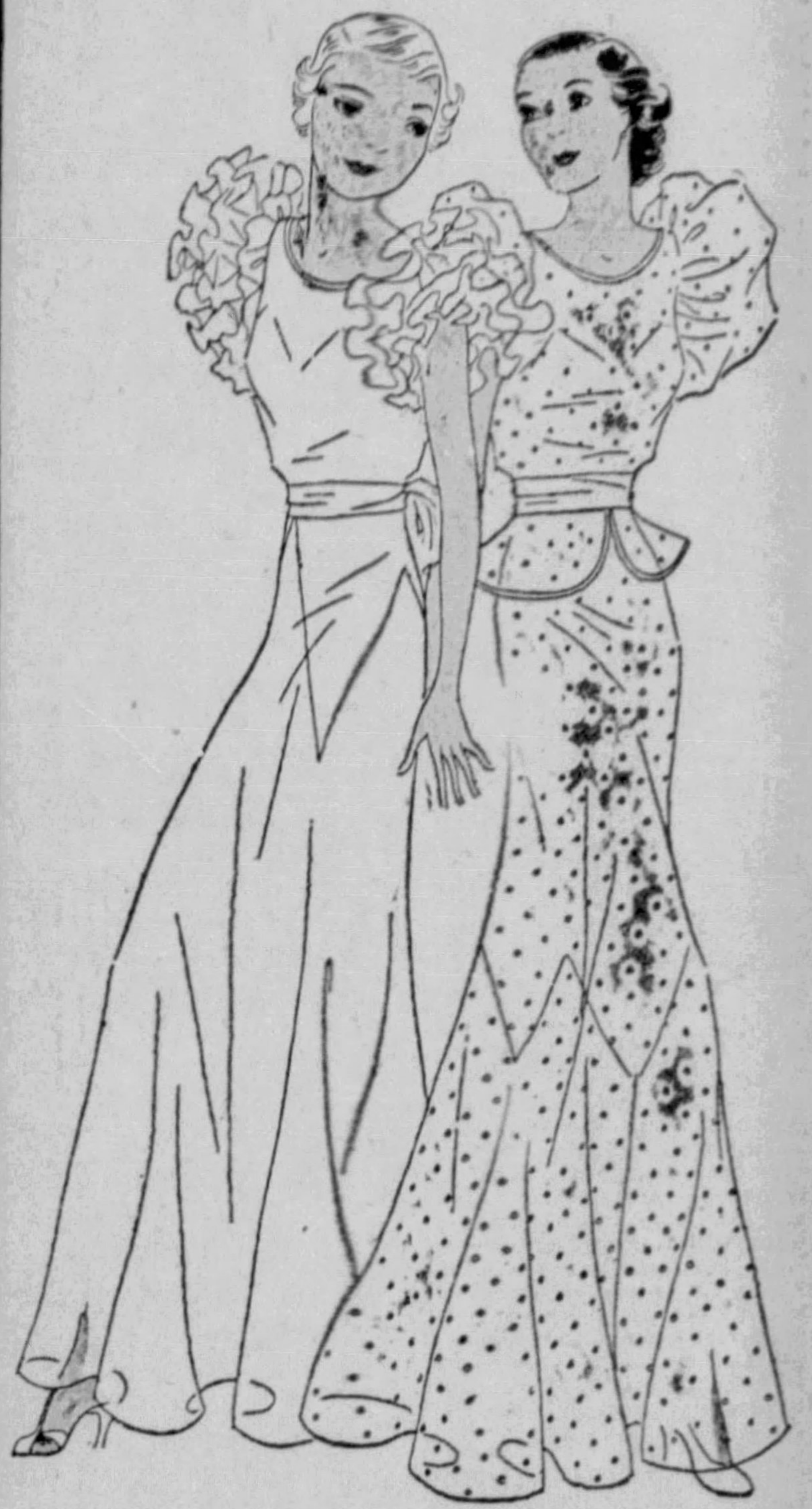

If Commencement Means Frocks Like These, to You . . .

. . . Horne's is the place to find them, for, in our capacity as *Specialist to the Graduate*, we make a direct survey of all schools each spring, and get first-hand information before making our selections.

"Sunday night frocks," and "fluffy types," so many graduating classes have specified this year, and the Junior-Misses' Summer Shop complies with a grand array in organdie, organza and mousseline de soie, in white and pastels; at the popular prices of the times, **$5.95 to $10.75.**

. . . Horne's, Junior-Misses' Summer Shop, Second Floor . . .

Flowered Linen Blouses

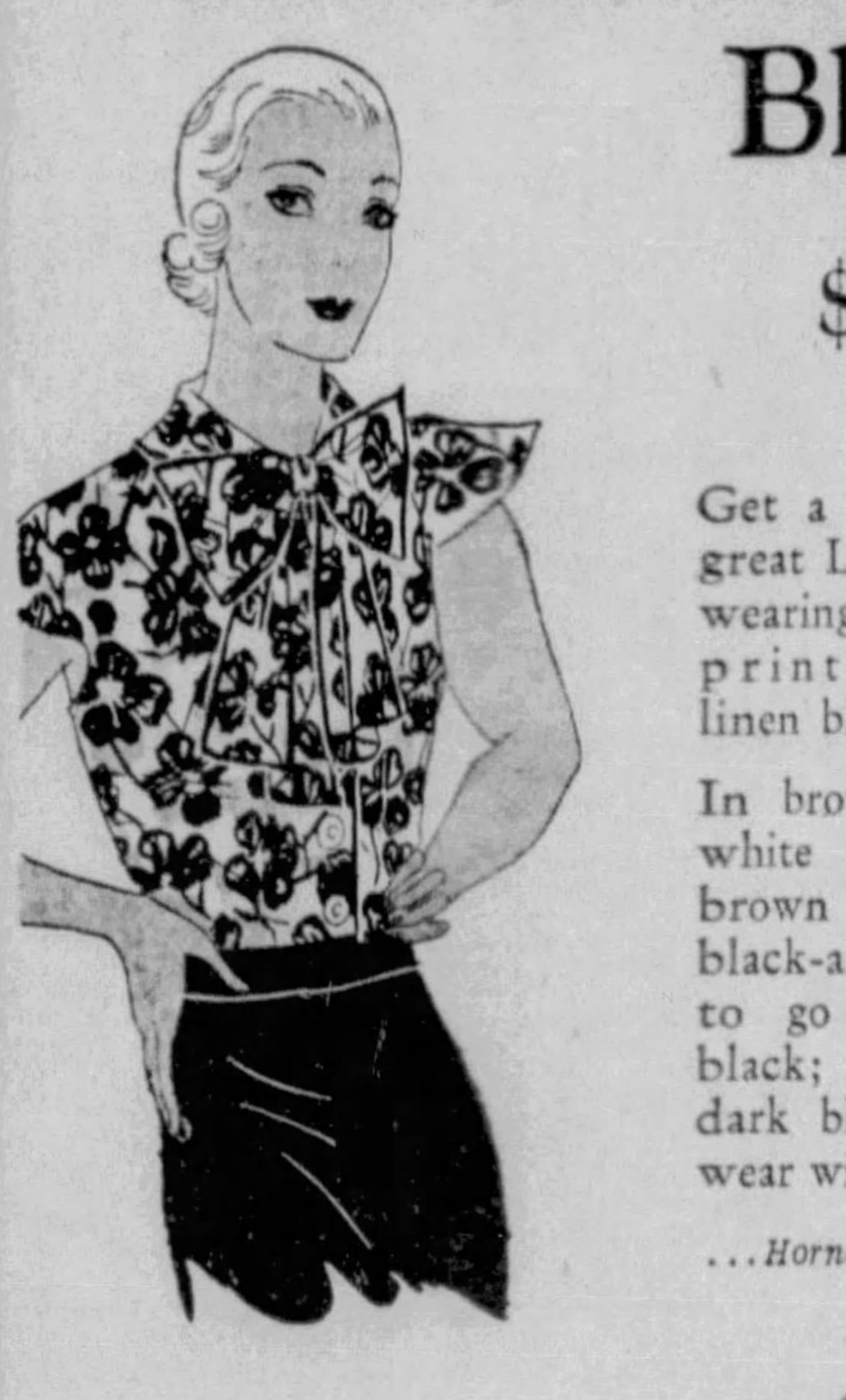

$1.95

Get a thrill out of this great Linen Summer, by wearing a bold flower-printed handkerchief linen blouse.

In brown-and-green on white to wear with a brown or white suit; black-and-gray on white to go with white or black; and light-and-dark blue on white, to wear with navy or white.

. . . Horne's, Second Floor . . .

Twin Sweaters

$2.95

Of course, it's smart to have your slip-on and cardigan in a Twin Set, but smarter still when they are of string, the latest craze in knitted fashions.

. . . Of medium weight, soft and cool; in white, string color, maize, pastels, navy and brown.

. . . Horne's, Sweater Section, Second Floor . . .

MORGAN'S FALL SEEN AS AIM AT CAPITAL

(Continued From Page One.)

preme Court, answered the roll call of the Senate, or occupied the gilded thrones of national heroes, if they had dealt privately with Morgan, if they were on that amazing list of "close friends," out came their revered names.

The repercussions and reverberations here as a result of the sensational testimony regarding the very eminent gentlemen who were offered and who accepted Morgan favors in genteel privacy has caused the great dome of the Capitol to rock upon its foundations.

Down in the milling House of Representatives, where they are pondering over how much the ordinary salaried man can stand in the way of a whooped-up income tax, the whoopers-up tread knee-deep in telegrams from outraged constituents who can't, for the life of them, understand why they must pay a third more income tax on their hard earned salaries when Morgan and the Morgan partners ducked from under, with all their millions, and without a protest from the Hoover administration.

SALES TAX SPURRED

Sales tax champions take new heart of grace, with a bow of thanks to J. P. for giving them a hand up.

All over the land are pillars of society and ornaments of industry who must be busy explaining to quizzical friends that friendship, especially with a Morgan partner, is the cement of the soul and a sheltering tree, not bothering to quote Emerson's famous line that the condition which high friendship demands is ability to do without it.

In other words, ladies and gentlemen, Mr. Ferdinand Pecora, the olive-skinned, flashing-eyed, strong-jawed prosecuting person, who used to get after the bootleggers in New York and other pests when Tammany gave him a chance, has certainly stirred up the animals in this man's town and probably in all 48 states of the more or less United States.

WRITERS KEPT BUSY

Things popped so fast the last hours of the hearing this week that the newspaper correspondents, neatly packed in rows, were hopping up and hopping down, snatching this piece of flimsy and that and sprinting for telegraph wires as Pecora broke one sensation after another, and as expressions of pain chased themselves across the face of the Morgan partners.

It was all so exciting that people forgot for the moment what was going on in the White House. The House of Morgan sugaring its loved ones. J. P. and his partners walking out on the income tax.

Partner this and partner that shedding whole bales of securities usually known under the head of "Morgan stocks" just before the big wind blew down Wall street in the fall of '29.

Pecora slashing and ripping at the very tender hide of George Whitney as he softly inquired if Mr. Whitney wasn't put on the directorships of many big corporations so the House of Morgan could get the secrets of those corporations well ahead of the stockholders and the public.

John W. Davis bowing his silvered head in woe that such a thing should ever be imputed to the sacred name of Morgan. Tom Lamont biting his lips and looking as if he would like to swat the insufferable Pecora with an international bond.

Times have changed, my masters, when such accusations and such imputations can be flicked in the face of the elect.

And with all of the sensations and the explosions of the week just ending, it appears Pecora has merely scratched the surface.

There will be a brand new display of fireworks when Lamont is called to the stand, which will be some day next week. And there are a dozen other partners to be questioned about the beauties of friendship and other engaging subjects.

One thing is certain, this investigation into high finance has knocked the spots out of any inquiry that Washington has seen in many years, if ever.

'Law at Fault, Not Morgan'—Roosevelt's Son

BOSTON, May 26.—(AP.)—James Roosevelt, son of the President, says laws which give bankers "an unfair advantage should be, are being and will be changed."

Commenting, in a speech last night, on disclosures concerning J. P. Morgan & Co., he said Morgan, his partners "and probably many others like them in a lesser way have in no way violated the letter of the law and have acted strictly within their legal rights."

Referring to the fact that Morgan paid no inome tax in 1931 and 1932, he said:

> **"The legal fault lies not with Mr. Morgan, but with the law and those who drew the law and allowed such a thing to be."**

He said there was "nothing illegal" in private citizens' accepting chances to buy stock below market prices, but he added:

> **"As a question of social justice, should anyone, merely because he is lucky enough to have friends with a lot of money, be allowed to receive what amounts to an unfair advantage in the purchase of invesetment securities over those who must buy them in the ordinary and established ways of dealing through security houses? As a moral issue, I believe not."**

HARRIMAN SALE RULED FRAUD

NEW YORK, May 26.—(AP.)—Supreme Court Justice Bernard L. Shientag ruled today that Joseph W. Harriman and the Harriman National Bank perpetrated a fraud upon depositors when it sold them stock at $1,500 a share.

In accordance with the ruling he awarded full judgment in the suit—the first of a number of the same kind—of Mrs. Margaret Singleton. Mrs. Singleton sued for the difference between the amount she paid for two shares of the bank stock and what she alleged to be its true value, $200 a share.

The bank has been closed since the President's March holiday and Harriman, its chairman, is under indictment for alleged false entries in the books of the institution.

Harriman, who recently attempted suicide after wandering away from a nursing home, was not in court.

Probe of Favored Stock Now Looms

WASHINGTON, May 26.—(INS.)—Distribution of 500,000 shares of Alleghany Corporation stock by the Guaranty Trust Company, of New York, will be investigated by the Senate Banking and Currency Committee when it completes its inquiry into the practices of private bankers and turns to commercial bankers.

Ferdinand Pecora, the committee's special counsel, said today he intends to trace the 500,000 shares of this favorite stock given this bank to distribute.

'Nothing to Hide,' Ex-Secretary Adams Says

BOSTON, May 26.—(AP.)—The Boston American says Charles Francis Adams, former Secretary of the Navy, declared he has nothing to conceal as one of the J. P. Morgan & Co. "favored customers."

The American quotes Adams as saying:

> **"There is nothing to conceal. There is nothing unusual about my transactions. I was given an opportunity to purchase stock at a certain figure, which appeared to me attractive, and I invested. How good that investment is I have yet to learn.**
>
> **"The point I wish to make is that I did this as a private citizen before I entered the service as Secretary of the Navy."**

U.S. BANK STOCK LEVY UPHELD

PHILADELPHIA — May 26.—Authority of the Comptroller of the Currency to levy 100 per cent assessments on stock in closed national banks is absolute, the United States Circuit Court of Appeals ruled yesterday. The opinion was written by Judge Joseph Buffington, of Pittsburgh.

Only in case of obvious error, mistake or fraud, will the courts interfere, it decreed in dismissing the appeal of three stockholders in New Jersey. They had been assessed 100 per cent on their holdings by the receivers of the Union City National Bank and the National Bank of North Hudson.

The court's opinion added that it was not an adequate defense to plead that a bank is solvent and that the Comptroller did not have sufficient facts to warrant closing it.

AWNINGS

Custom made in A. Mamaux & Son shops. Savings on all orders placed now before busy spring season begins.

Best quality, pre-shrunk fabrics, with best dyes used in any awning cloth. Galvanized hardware and sturdy frames.

20% LESS THAN A YEAR AGO

Representative Will Call, Take Measurements and Show Samples

A. MAMAUX & SON

120-122 SECOND AVENUE COURT 7462

CANDY ECIAL

3 lbs, $1.10

2-lb. Regina Special
1-lb. Black Walnut Balls
50c value

Special—Pecan Balls, lb., 39c

See this confection made at Gimbels; convince yourself of their freshness.

Regina CANDY COMPANY Fresh Every Hour

817 Federal St.
613 Penn Ave.
(Next to Roosevelt Hotel)
Gimbels Dept. Store

Good Eyesight.. IS ALWAYS ESSENTIAL

Defective eyesight is often the reason for tired eyes, headaches and other nervous ailments. If you are suffering from any of these, it is advisable to have your eyes examined immediately.

FREE SCIENTIFIC EXAMINATION

Glasses for Far or Near Vision

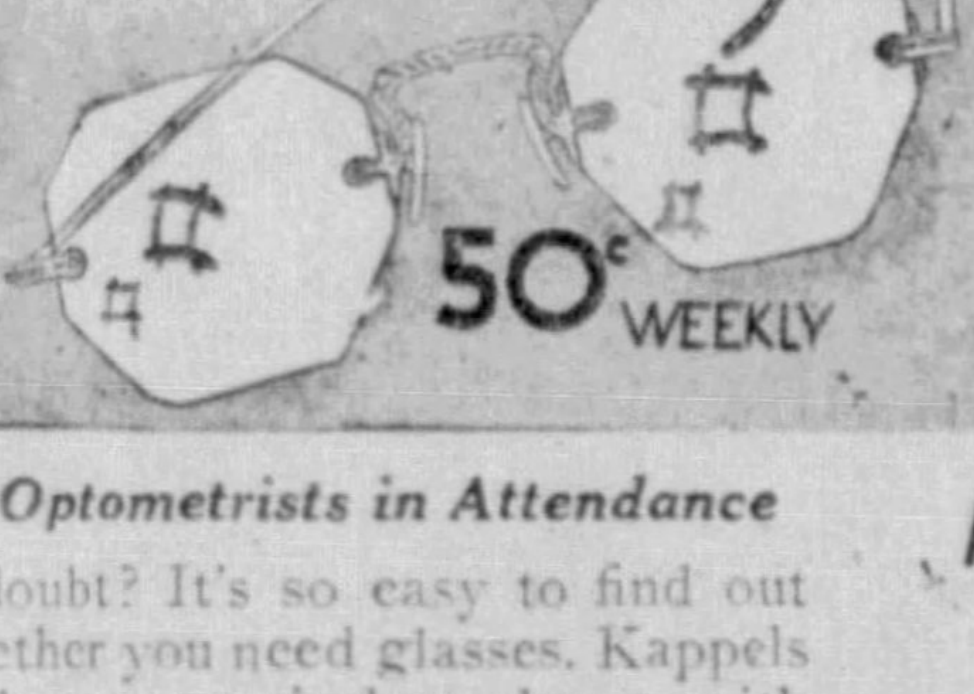

At All 3 Stores Tomorrow

Registered Optometrists in Attendance

Why be in doubt? It's so easy to find out definitely whether you need glasses. Kappels are offering the newest rimless glasses with first quality spherical toric lenses, as low as

7.00 COMPLETE WITH LENSES

East Liberty Store Open Evenings—Others Mon., Wed. and Sat. Eves.

KAPPELS

109-107 Sixth Street Next to ALVIN

EAST LIBERTY STORE
6103 Penn Avenue
at Sheridan

NORTH SIDE STORE
405 Federal Street
Near Boggs & Buhl

Pennsylvania Tires

Crude rubber has advanced over 71% since March 4th. Tires are sure to go up several times this summer. Buy now and save.

Our 20 years' record of fair dealings with Pittsburgh motorists, plus a positive written guarantee against every road hazard, guarantees you Complete Satisfaction.

Buy big, rugged, Pennsylvania Balloons at prices listed below, which include mounting at your home or out on the road.

WRITTEN GUARANTEE FOR 1 YEAR

4.50-21	.....5.70	6.00-17	....11.15
4.75-19	.....6.20	6.00-18	....11.35
5.00-19	.....6.70	6.00-19	....11.60
5.25-18	.....7.50	6.00-20	....11.95
5.25-20	.....8.00	6.00-21	....12.15
5.25-21	.....8.20	6.50-17	....12.85
5.50-18	.....8.35	6.50-19	....13.80
5.50-19	.....8.70	6.50-20	....14.40

Road Service

Baum Blvd. at St. Clair—Blvd. of Allies at Grant—MOntrose 6423

Niedringhaus

ROSENBAUM'S

SIXTH LIBERTY AND PENN ATLANTIC 4500

Use It Indoors or Outdoors

For Floors and Woodwork

Will Not Scratch or Turn White

SPAR VARNISH GALLON $1.49

—EIGHTH FLOOR

House Paint gal. . $1.98

Roof Paint gal. . $1.00

Porch Paint ½ gal. . 98c

Roof Coating gal. . . . 50c

30-Inch Plastic Wall Papers, roll 8c

Beautiful rough plaster effects, for living room, dining room, hall. Sold with and without borders.

—ROSENBAUM'S, EIGHTH FLOOR

ROSENBAUM'S

Sixth, Liberty & Penn ATlantic 4500

DOWNSTAIRS STORE

Get Ready for Memorial Day!

Look Smart in One of These New

WHITE HATS $1.00

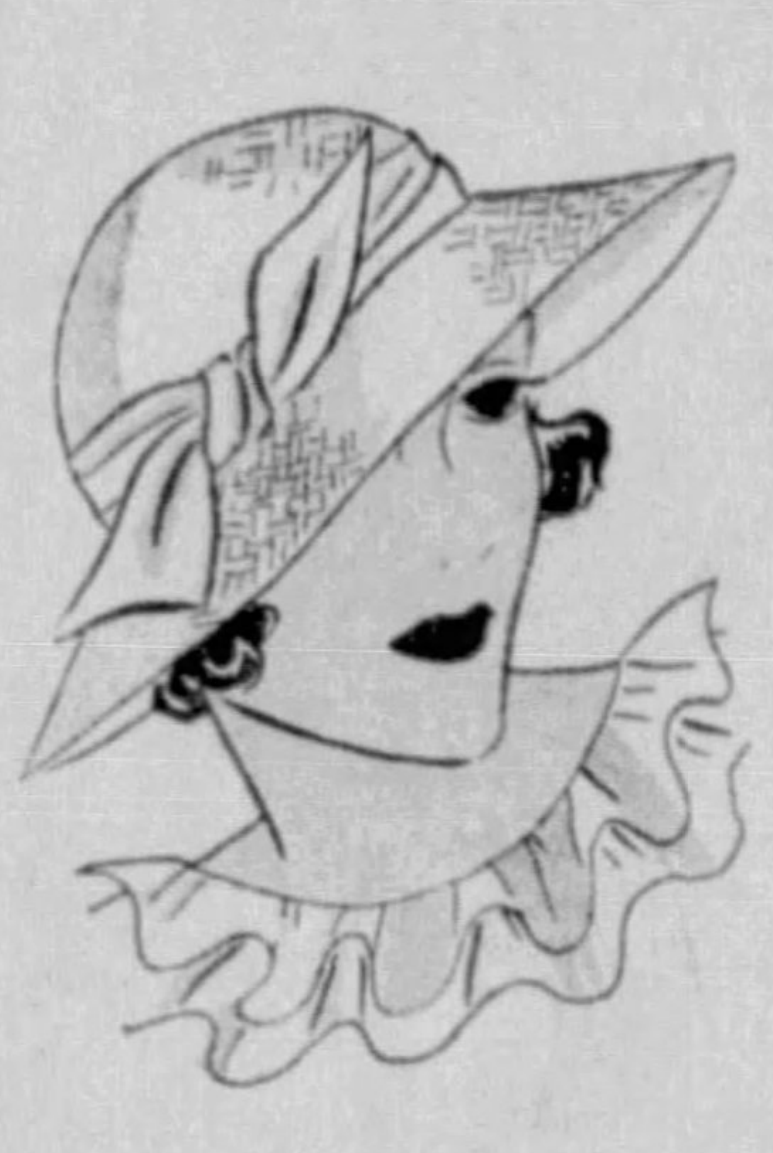

The favorite for summer in an extensive selection of styles . . . brims, large flops, turbans, etc. All new and shown for the first time Saturday.

—Rosenbaum's Downstairs

For the Holiday & Summer

White Shoes $1.88

White kid or mesh cloth, also black and brown trims.

You'll be elated over this beautiful assortment of pumps, sandals, ties and novelties. All heel heights, including Spectator. They're the smart thing with your sports togs, print frocks and vacation dresses.

All Sizes—AA to D

—Rosenbaum's Downstairs

MISSES', WOMEN'S, STOUT'S

These Are the Frocks for Memorial Day and Summer

Washable SILK DRESSES $2.98

With an extraordinary choosing in all white models and pastels. Also summery prints. Newest styles for the miss, woman or stout figure in all sizes 14 to 52.

—Rosenbaum's Downstairs

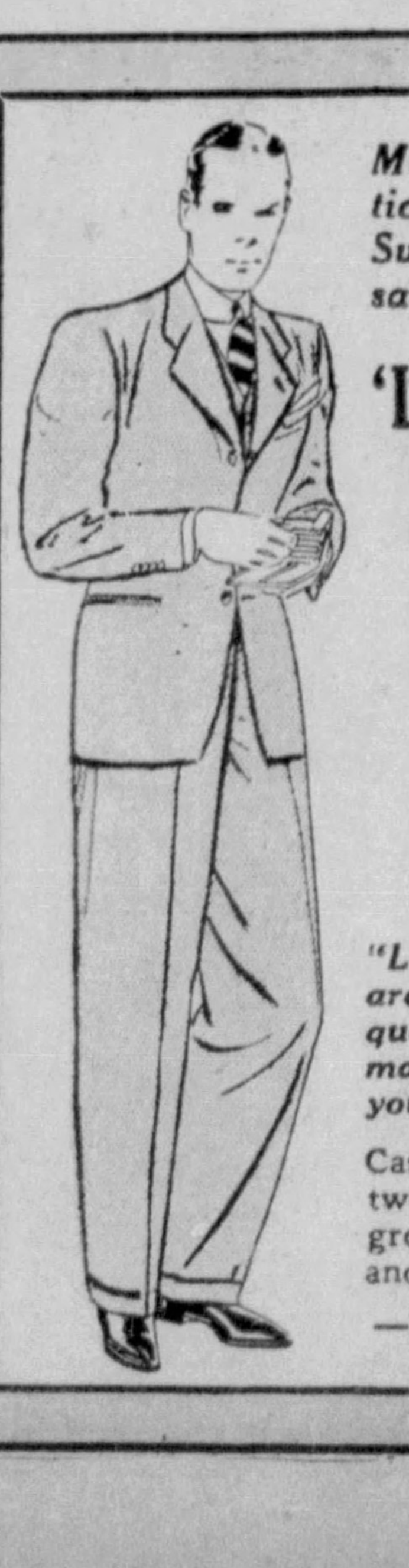

Many men were skeptical about $9.75 Suits . . . until they saw THESE

'London Park' 2-Trouser SUITS $9.75

"London Park" Clothes are noted for their quality and good workmanship. The label is your guarantee.

Cassimeres, worsteds, tweeds, flannels. Brown, grey, tan, bankers' grey and oxford grey. All sizes.

—Rosenbaum's Downstairs

MEN'S Straw Hats

Imported and Domestic

95c

Soft and stiff straws, French Leghorns, Toyo Panamas and Sailors. With plain or fancy bands. All headsizes.

Athletic Shorts

Fast color fancy shorts, exceptionally well made, in all sizes. 19c

—Rosenbaum's Downstairs

BOYS' Cheviot Suits

With 2 Knickers, *8 to 16 Years*

$3.95

With 2 Longies, *12 to 20 Years*

$5.95

Carefully tailored, of fine quality blue cheviot, the perfect suit for formal wear.

—Rosenbaum's Downstairs

GIRLS' Summer Dresses

Sizes 7 to 14

$1.00

In every color of the rainbow . . . beautiful sheers, organdies, voiles and swiss. Buy several!

Shorts With Hats

All brand new, gay colors in sturdy fabrics, with hats to match. For Girls 7 to 14. 59c

—Rosenbaum's Downstairs

STORE OPEN SATURDAY TILL 6 P. M.

ROSENBAUM'S . . . FOR YOUR

SIXTH, LIBERTY AND PENN ATLANTIC 4500

MEMORIAL DAY NEEDS at SAVINGS

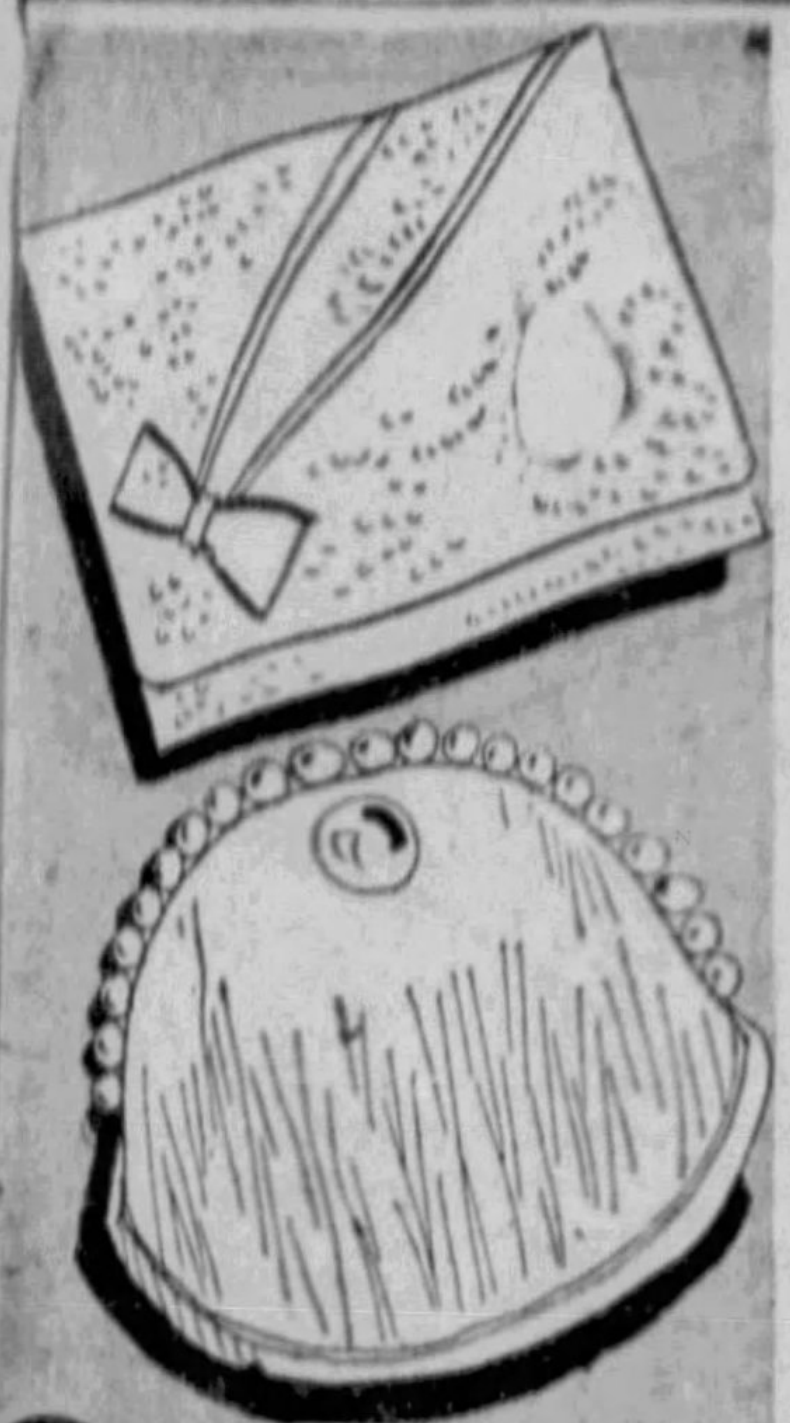

Variety in WHITE BAGS

$1.00

Intriguing assortment of new models, many Nat Lewis copies. Pique grain, mandrucca, silk grain, bigra, silk . . . easily cleaned, and the last word in chic, Vanities, Bow Bags, Ruffled models, half moons.

—STREET FLOOR

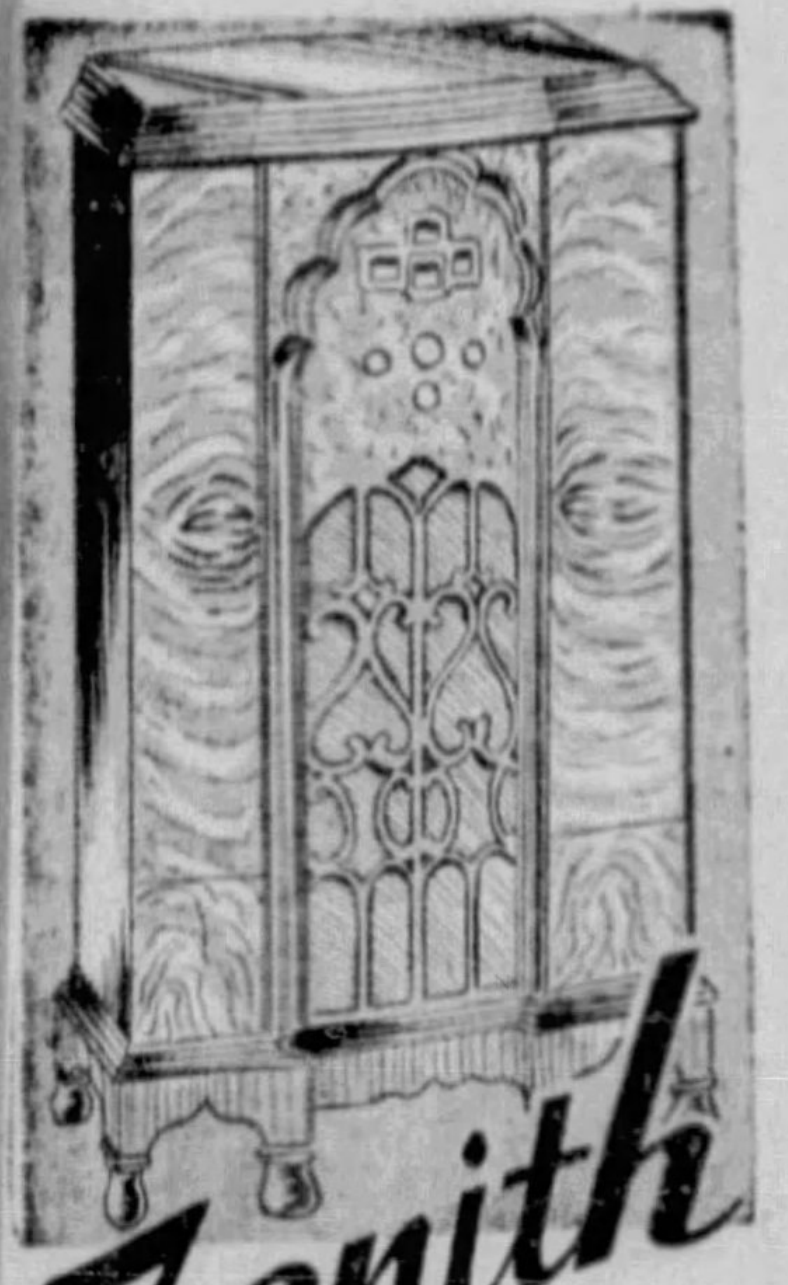

Zenith

Never Before Less Than Its First Price, $105

1933 *Model 410* RADIO

$67.50

With Zenith Tubes

Pay $7 Down . . .

Balance on Our Budget.

- New 7-prong tubes
- Shadowgraph tuning
- Visual tone and volume controls
- Automatic Tone-volume compensation
- Multiple Hi-Lo Dynamic Speakers
- Auto type escutcheon with kilocycle dial.
- Between - station - noise suppressor
- Gets police calls.

—BALCONY

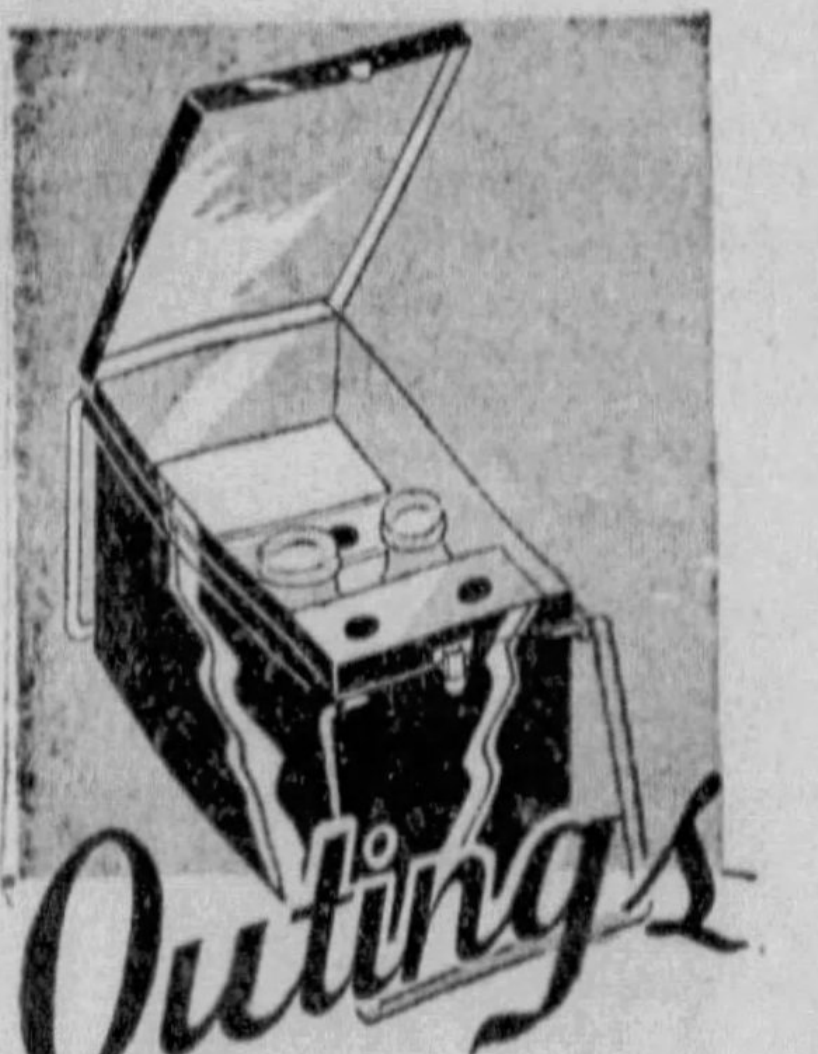

Outings

Dandy New

PICNIC BOX

$1.95

- Water-tight ice compartment!
- Large food compartment!
- Holds two quart or pint milk bottles without tipping.
- Double handles for one or two to carry.
- Cover locks down; serves as table when open.
- Heavy steel, enameled inside and out.
- 9x16x10½ inches.

—EIGHTH FLOOR

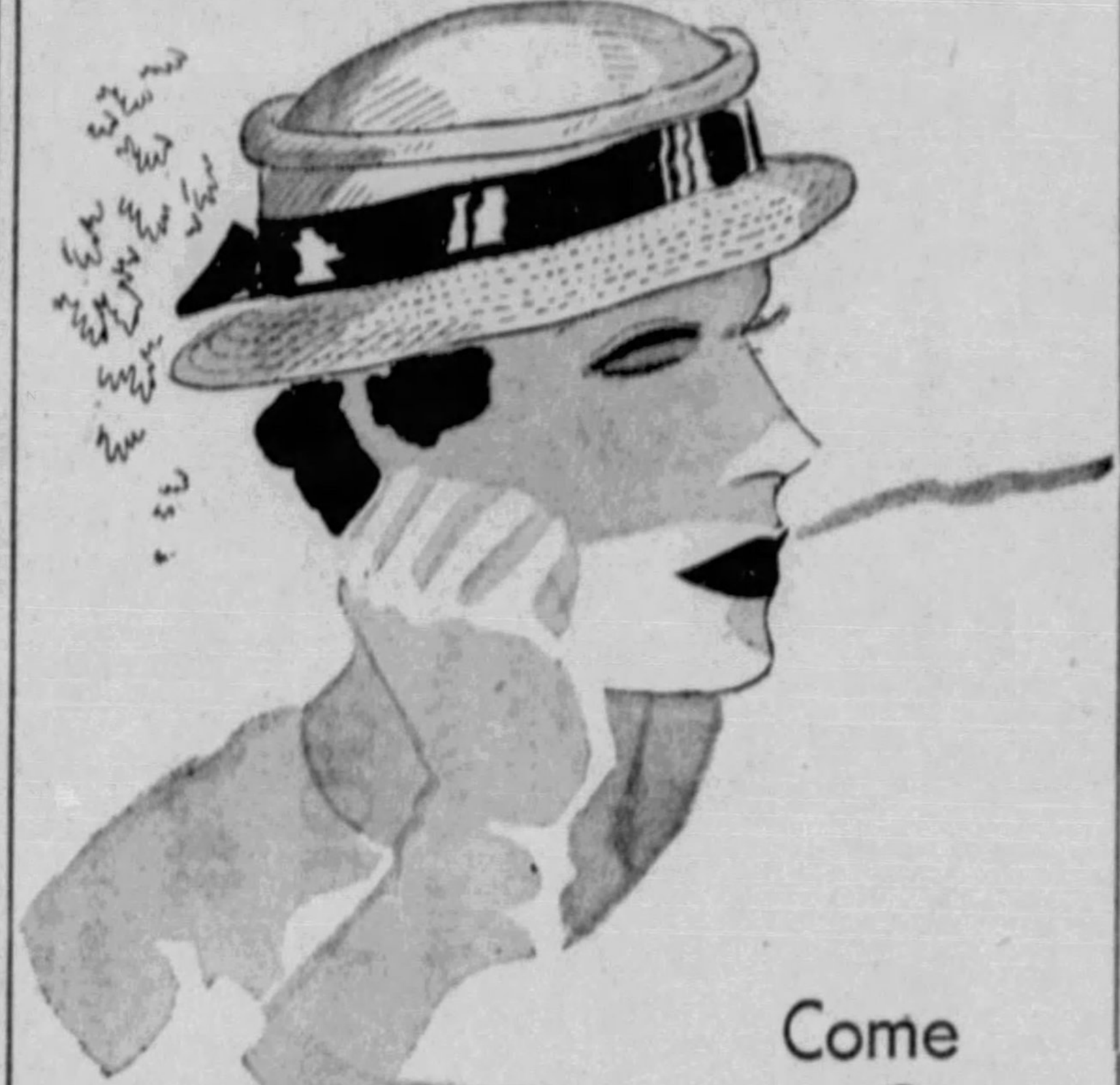

Come to Our

Sports Hat Carnival

Linens	*Felts*	*Crepes*
Piques	*Straws*	*Peau d'Ange*

$2.75–$3.75

Hundreds of smart styles here . . . turbans, wee brims, large floppy brims . . . white and the whole fashion line-up of color!
Headsizes 21 to 23 Inches!

Special Lot Pique Sports Hats *$1.95*

—MILLINERY, FIFTH FLOOR

. . . . City Pools Open Tuesday . . . .

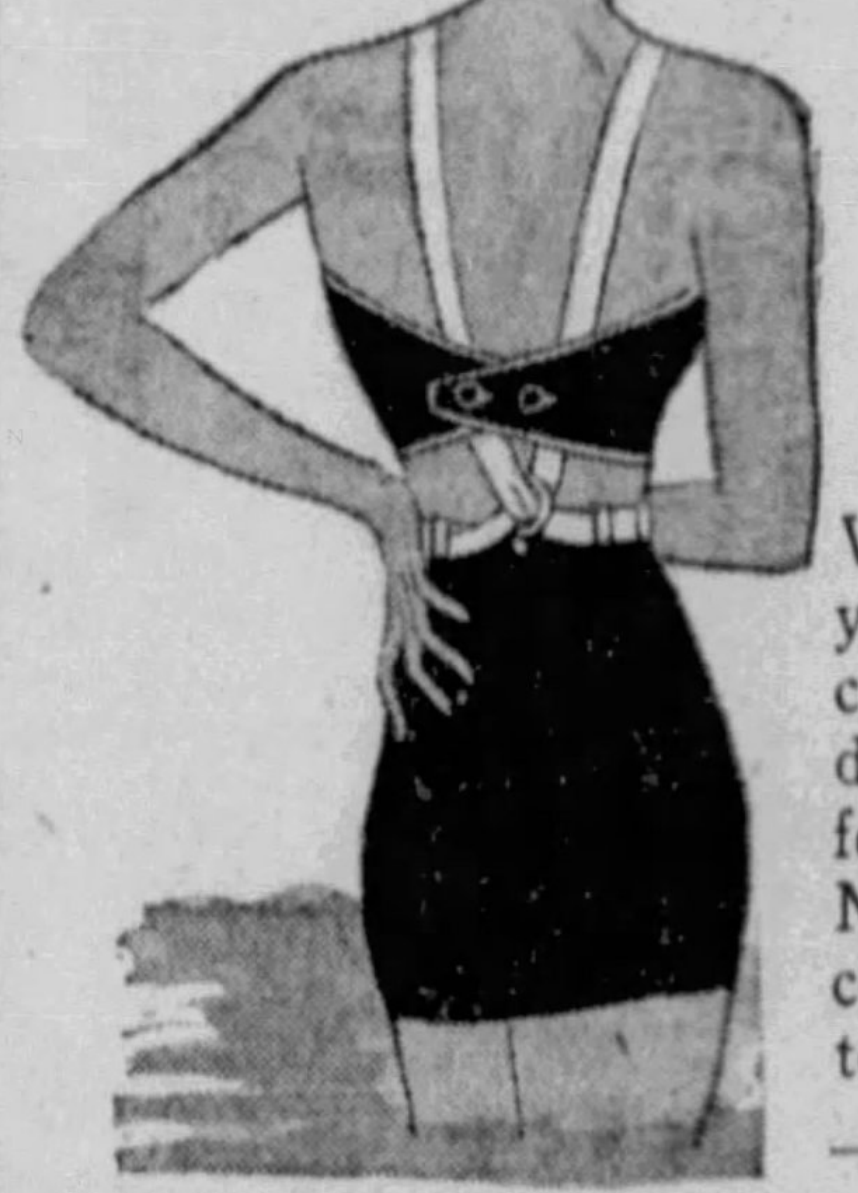

Ready for the Dip?

SWIM SUITS

$2.98

Women's suits of zephyr yarn, in many models including adjustable shoulder straps, bandeau effects, low back models. New solid colors and combinations. Sizes 34 to 44. ***Others up to $4.98.***

—ROSENBAUM'S, THIRD FLOOR

Look for This When You Look for

QUALITY

GOTHAM GOLD STRIPE

Silk Hose

75c

The low price doesn't lower Gotham quality, and the gold stripe stops runs equally well. Pure, evenly woven silk chiffon, in Summer shades. Street Floor

New!

Leatherette

GLOVES

for the Holiday

65c

Kayser's Gloves . . . of the serviceable double woven leatherette.

Plain 5-Button Slipons with spearpoint backs in white and doeskin.

Short Novelty Fabric Gloves with mesh trims, or with crepe cuffs.

—STREET FLOOR

Summer Fashions

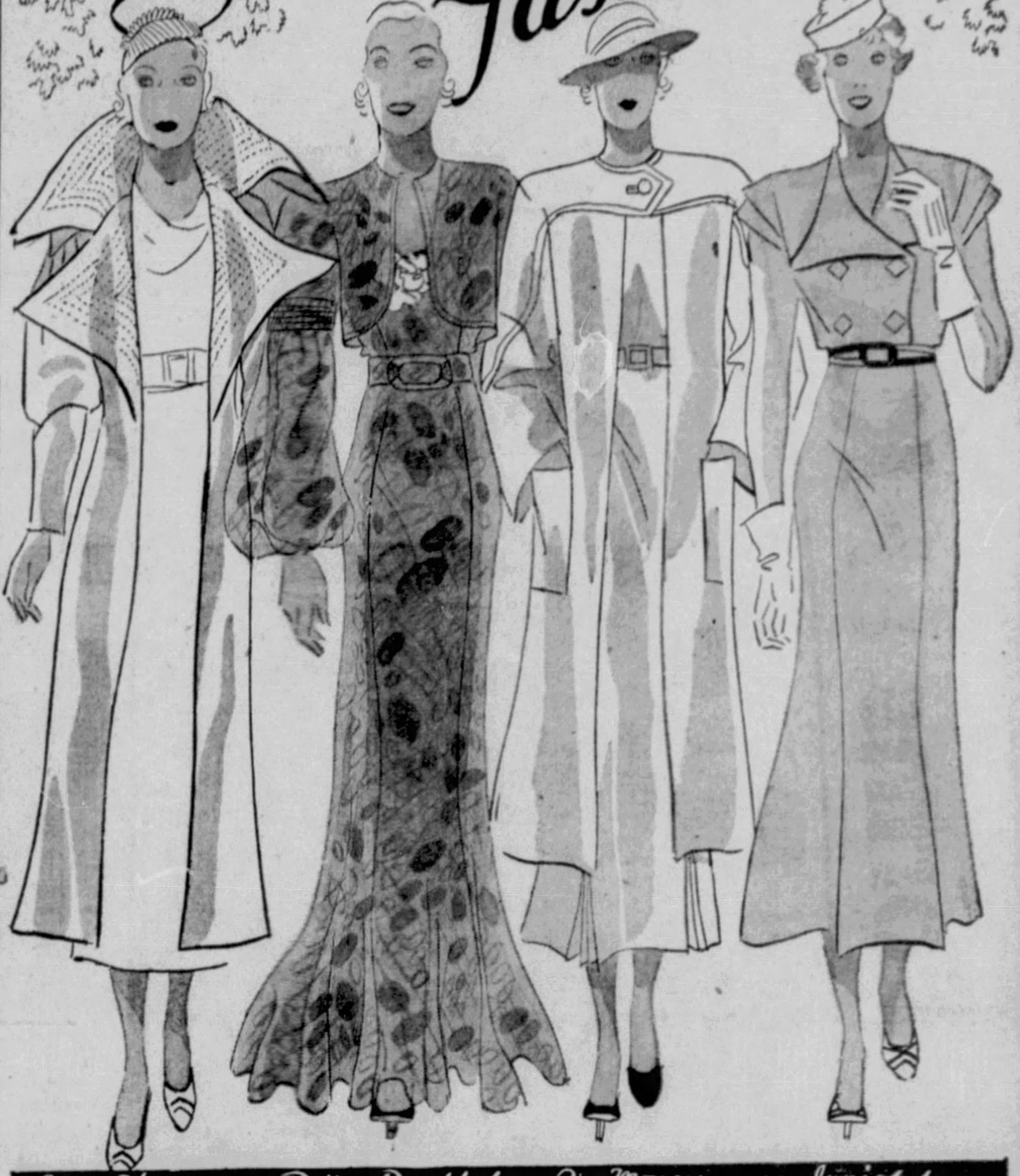

Coat Shop	*Better Dresses*	*Pin Money*	*Juniors*
WHITE **Polo Coats**	MISSES' **Sunday Nites**	SMART **Frocks—Coats**	SILK **Sports Frocks**
$5.95	$16.75	$8.95	$5.95
Also swaggers . . . Everybody's going to have one this summer! They're so smart wherever vacation trails lead you. Sizes for misses.	Romantic picture frocks with jackets that give a greater informality! Lovely printed chiffons and pastel crepes in sizes 14 to 20.	A washable silk frock and a silk or wool coat! All white outfits, and pastel contrasts. Have one by all means! They come in misses' sizes.	Favorites of the active younger set. Very smart for all daytime occasions; some have wee jackets. In white and pastels; 11 to 15.
—FIFTH FLOOR	—SIXTH FLOOR	—SIXTH FLOOR	—SIXTH FLOOR

New Shoes

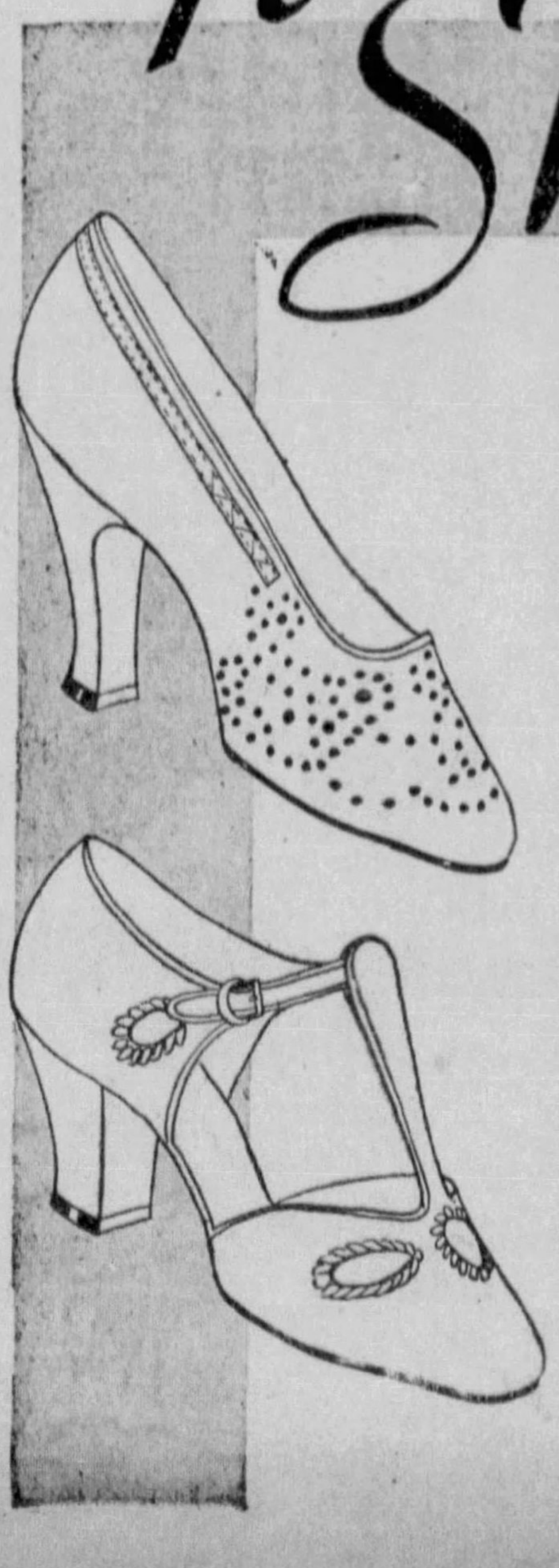

Special Purchase

White Summer

SHOES

$3.50

All white kid models in classic summer modes. Every self-respecting wardrobe will have at least one pair; and those with more fashion sense than self-respect . . . will have several pairs at this special low price!

Sizes 4½ to 8 in Widths AAA to B.

Smart Sandals, Oxfords and Pumps.

—SHOE SHOP, THIRD FLOOR

Men, Stock Up With a Summer's Supply!

$1.35 SHIRTS

In a Great Sale!

85c

Not ordinary shirts, but perfectly tailored, of fine quality—pre-shrunk broadcloths; all sizes.

Everything about them is of unusual quality . . . the fine tailoring, the careful finish . . . the accurate sizing and the perfectly sized neckbands which will not shrink. Neckbands in white . . . collar attached in white, blue, green, tan and grey. How many, sir, at this special price? We suggest at least a half dozen.

—ROSENBAUM'S, STREET FLOOR

As Comfortable as They Are Smart!

Soft or Sailor

STRAWS

$1.95

Step right inside the Liberty or Sixth Street door and we'll show you anything you want to see in smart straws. A special group featured at $1.95.

—Others $1.45 to $5.00

—STREET FLOOR

The Memorial Day Parade Forms at KAUFMANN'S

PIQUE
for Your
HOLIDAY

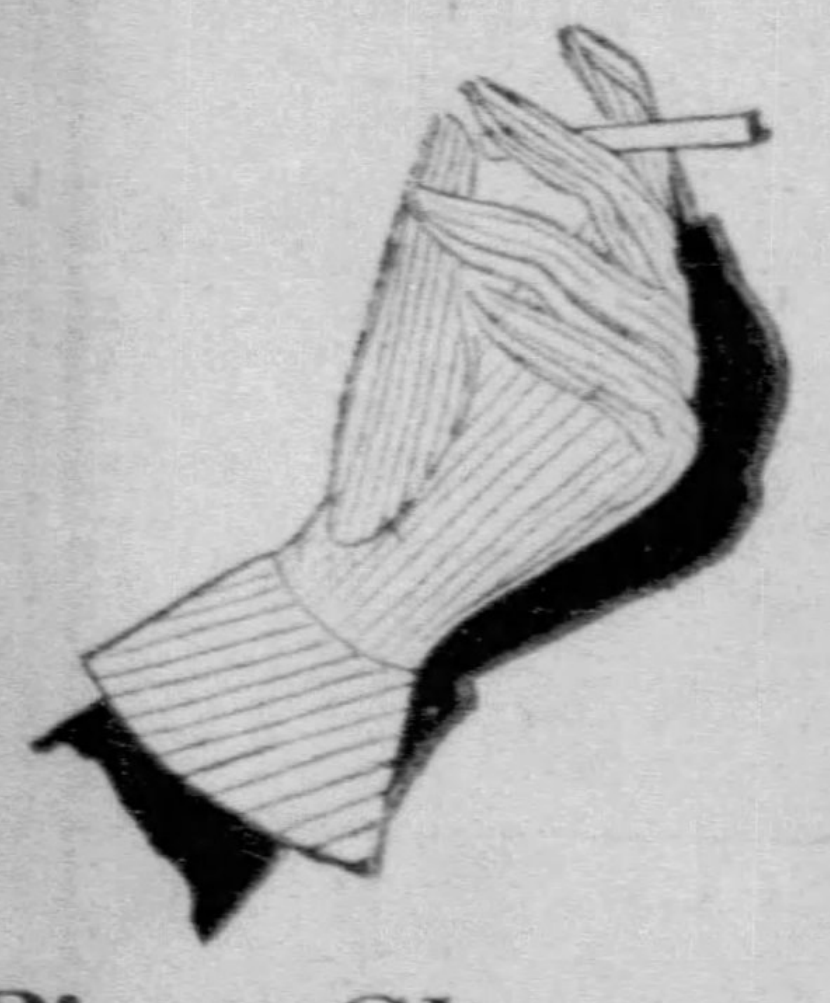

Pique Gloves
1.00

Stocking-rib Pique in white, beige or dave grey. Or a Waffle weave in white or beige. Which do you love most?

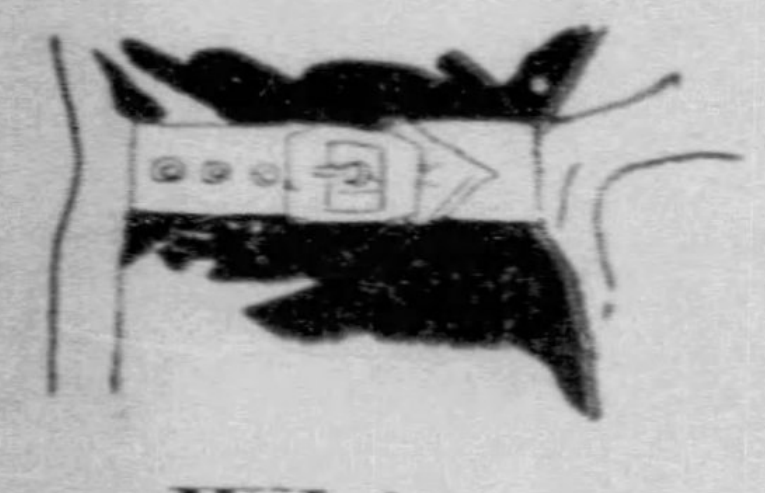

White Wide-Wale Pique Belts
1.00

Cool—cool-looking as chilled salads. Add one to your wardrobe for a frosty white touch.

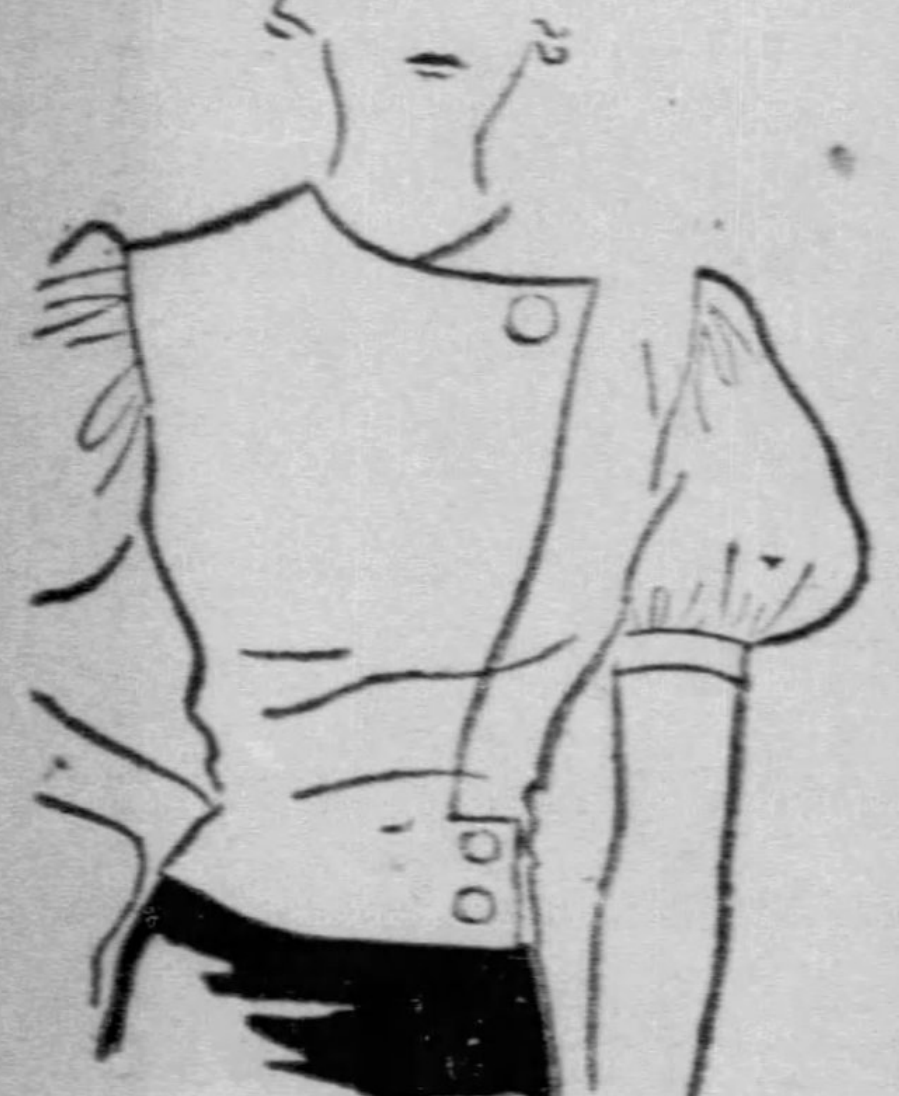

Pique Blousettes
2.00

We wish you'd specially note the way this 'un is cut. 'Tis our own idea, based on what you ask us for.

FIRST FLOOR

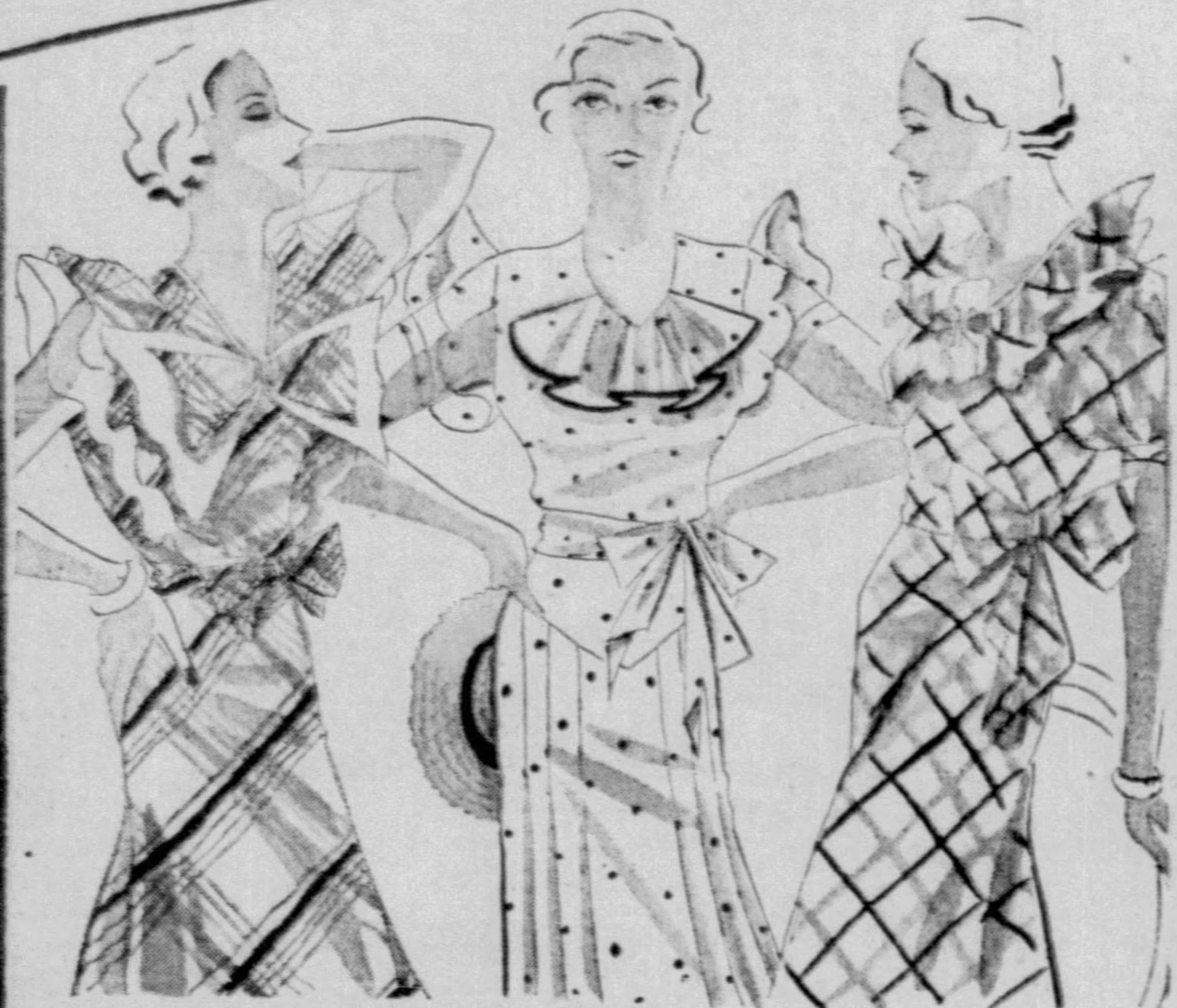

Here Are Cool Crisp

ORGANDIES 2.95

The Miss or Little Woman who wears a size 14 to 20 will delight in wearing one of these stunning summery frocks . . . of permanent finish organdy, simply styled yet most attractive in lovely plaids or dots. Four striking smart models for your selection.

LAND O COTTON SHOP—SIXTH FLOOR

SILK SLIPS 1.95

Pure dye silk. The wanted slip right now and here it is in every version. Tailored or lace trimmed; deep panel or wrap style; bias cut or straight-line. Flesh, tea rose and white. Sizes 32 to 42.

KAUFMANN'S—SIXTH FLOOR

Sport KAYSERETTES

the cleverest beach pajamas at **1.95**

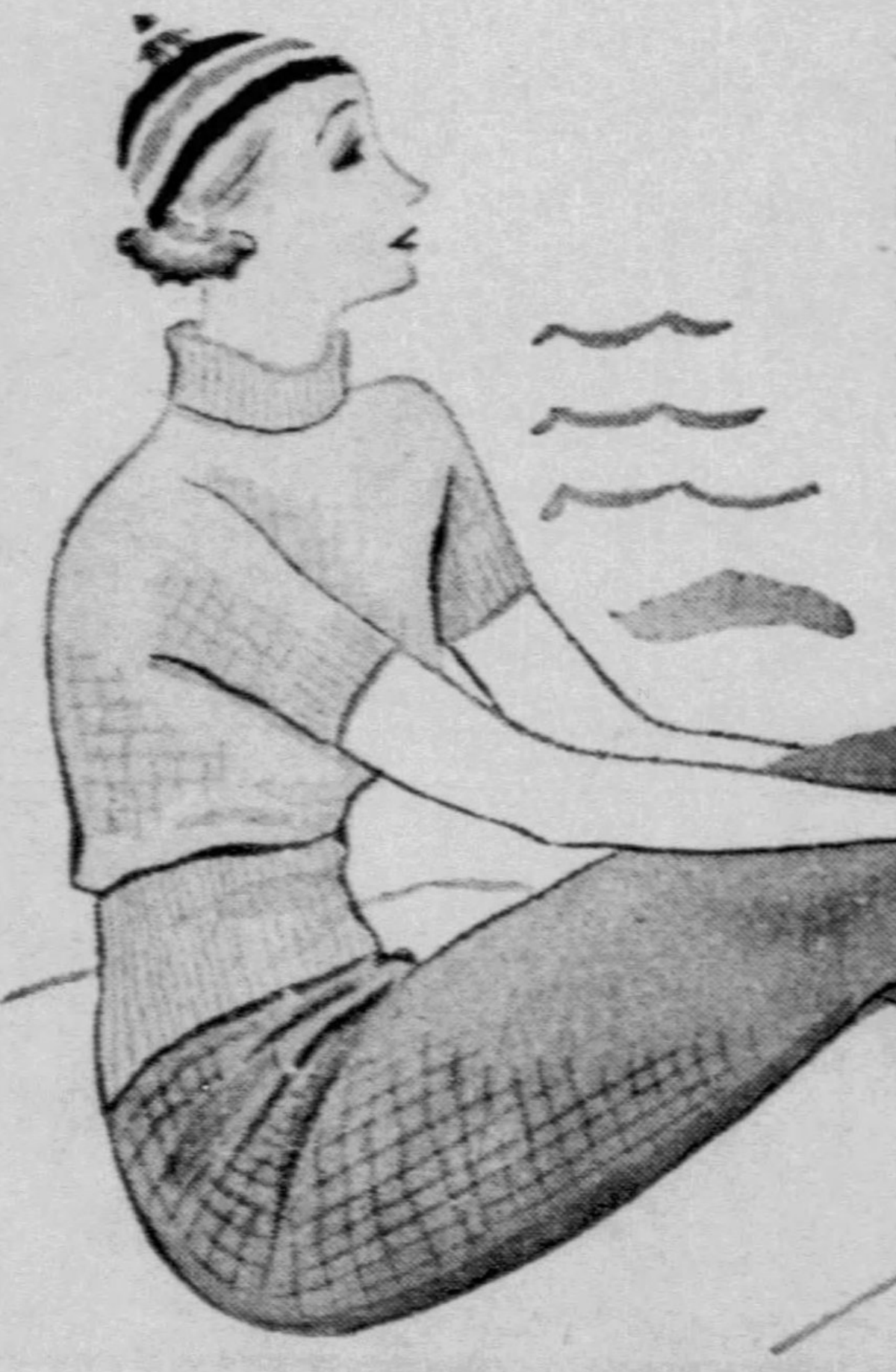

Already the big success of the season for beach wear (and elsewhere)! Stunning color contrasts—tops of white with red trousers; or reverse that—or tobacco brown trousers with maize, orange and brown top—crew neck or rever.

BEACH FLOOR—SIXTH FLOOR

See Other Kaufmann News on Pages 13, 19 and 35

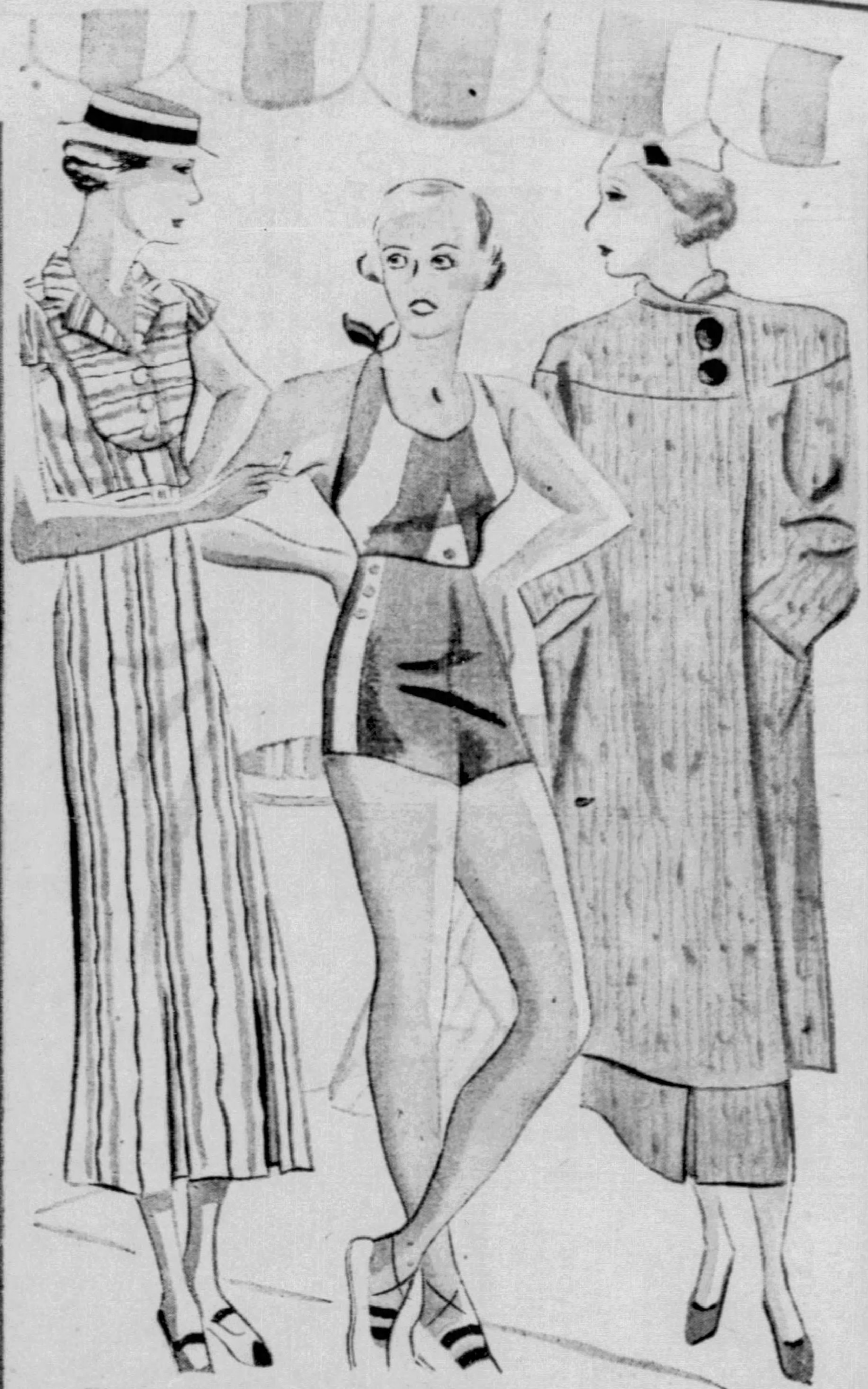

Bon Voyage

SWAGGER SUITS

On the Ile de France or the Bremen! In Maine or Banff you'll be grateful for the travel sense of this all-round suit. In a Rodier-like porous weave tweed, it has every evidence of "cast" from its smartly severe melon roll cedar to its mellow biscuit beige tones. 14 to 20. **19.75**

SUIT SHOP—FOURTH FLOOR

JR. RUBBER SUITS

The Irreducible MINIMUM in Suit and in Price!

Junior sizes in bathing suits? Yes! It's an innovation and you might know Princess Shop is the innovator. These Kleinert rubber swimming suits offer the least possible resistance to a swift swimming stroke. They give full cooperation to the sun. They even slim down junior poundage. Double all-white suits at 3.95 and bewildering variety of other models at 2.95. Sizes 11 to 17. **1.95**

PRINCESS SHOP—FOURTH FLOOR

Soft Focus Pastel Striped

TUB SILKS

Soft wavery stripes in candy colors on white shirtmaker silk frocks. Active sports types that can rise to the occasion when there is spectating to be done. 12 to 20. **5.95**

TUBBABLE SHOP—FOURTH FLOOR

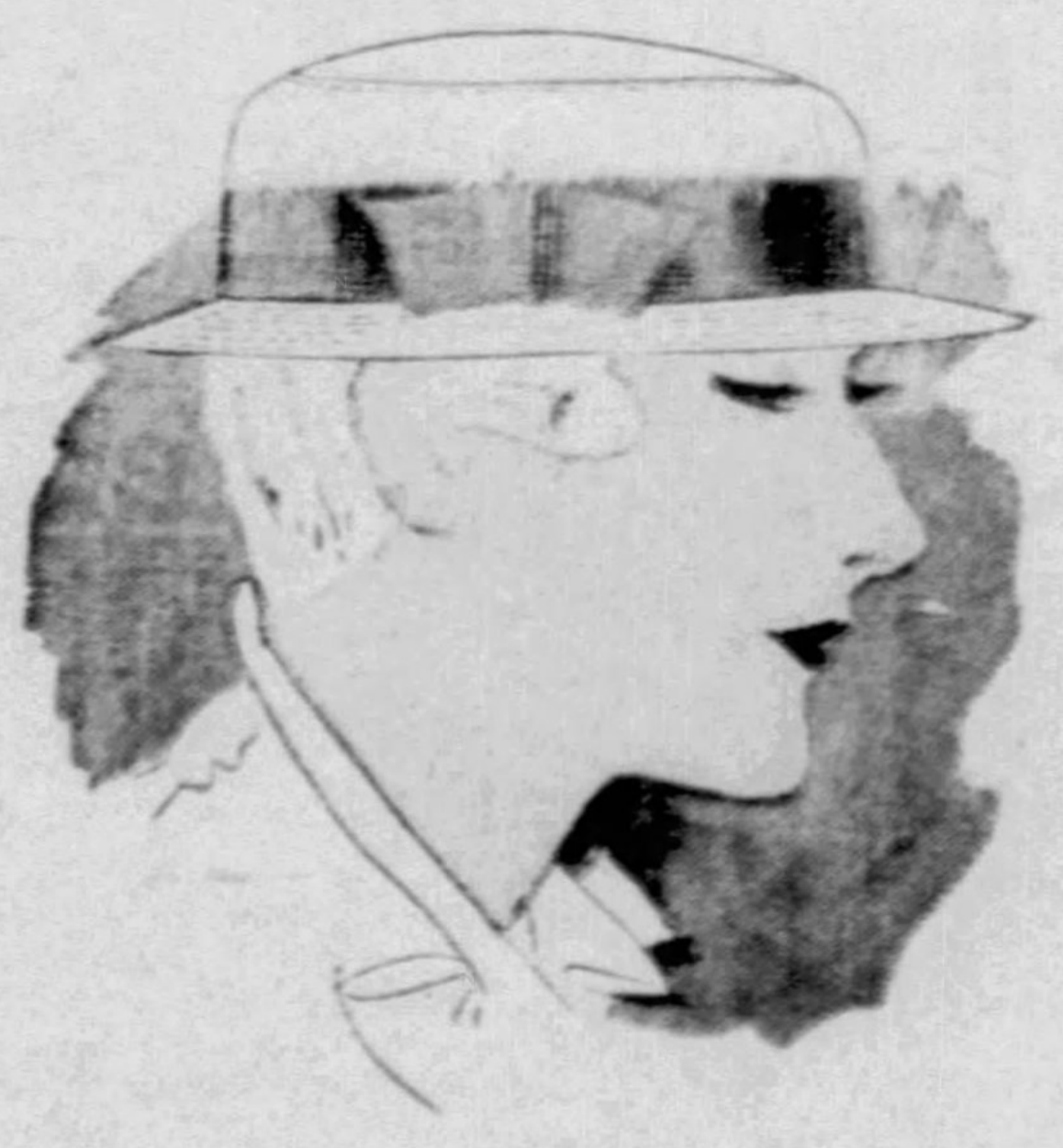

Decorations!

WHITE HATS

for May 30

1.95 to 5.00

New hats *make* a holiday—specially if they're summery, white 'uns like these. Choose a bold, flop brim . . . or squashed little sailor . . . or snug turbans. From crocheted strings, to linen, to peasant-weave straws—you've the *widest* choice here.

FIFTH FLOOR

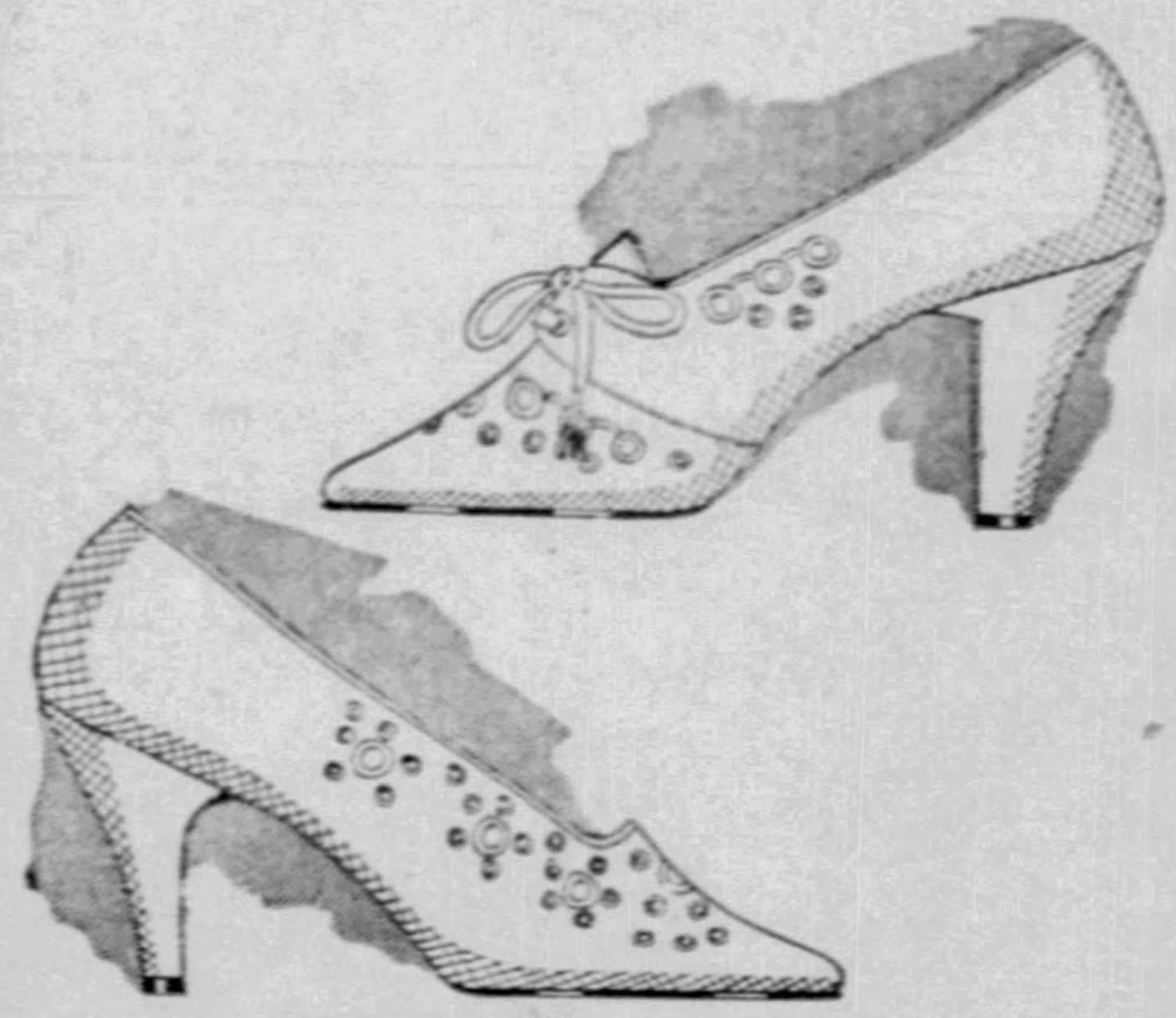

Eyelet Pique

ADORIAS
9.00

Embroidered-out holes—did you ever! That Tie is just shockingly desirable. So's the Pump version if you want yours more formal. Two of *thousands!*

FIFTH FLOOR

Strike a Color Note

Too much white is too much. How about a beguiling turquoise-colored bracelet and clip? Or chartreuse?

50c and $1

FIRST FLOOR

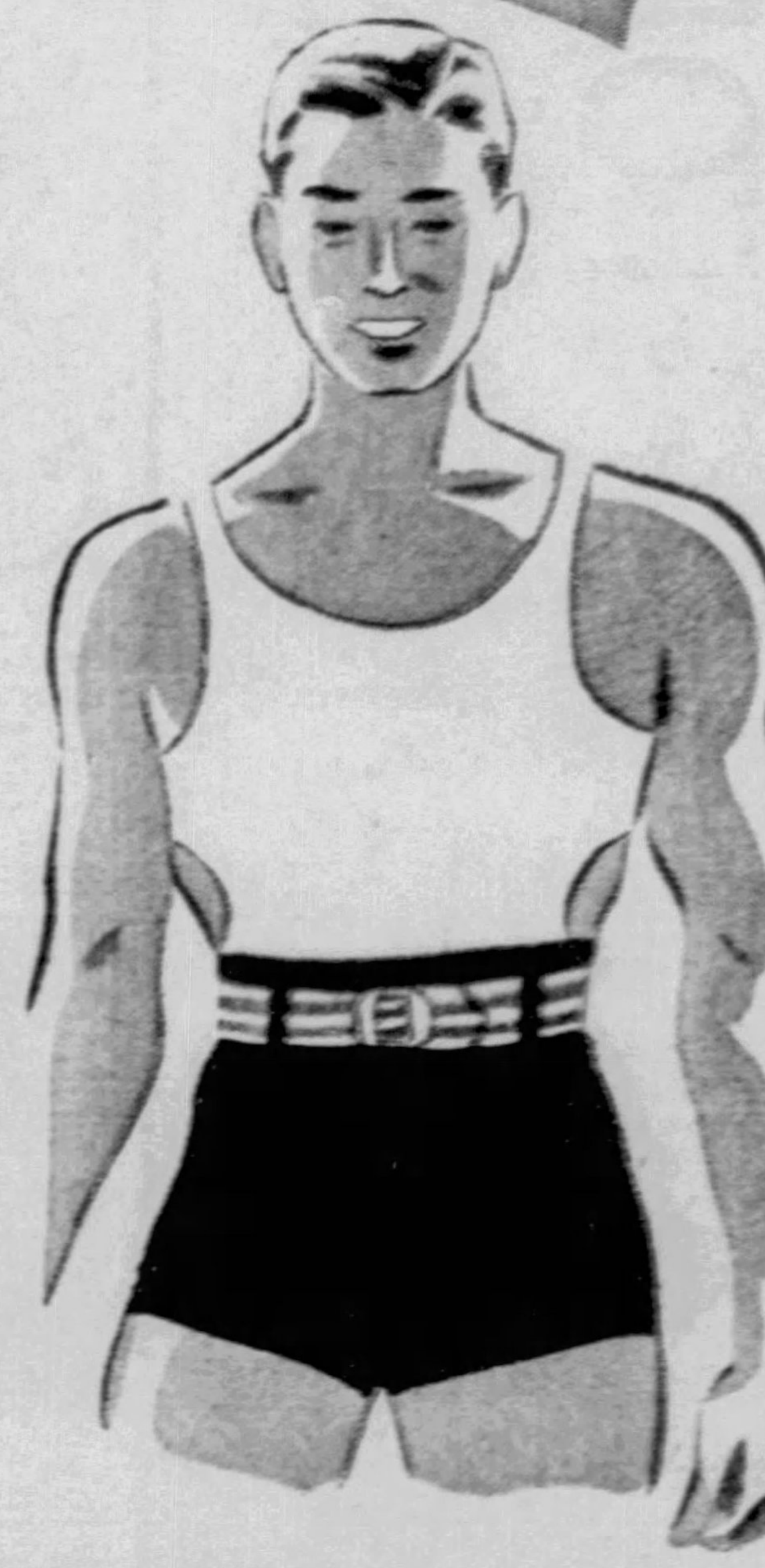

In Brief!

Men's 1933
SWIM SUITS
3.95

Brief! . . . that's what they are. The shirt (what little there is) can be "zipped" off in a jiffy with the talon zipper fastener. Trunks have supporters built right in. Tan, blue and black-and-white combinations. 34 to 42.

Other Swim Suits, 1.95 to $8

SECOND FLOOR

Parade in Arch-Grip

WHITES
6.00

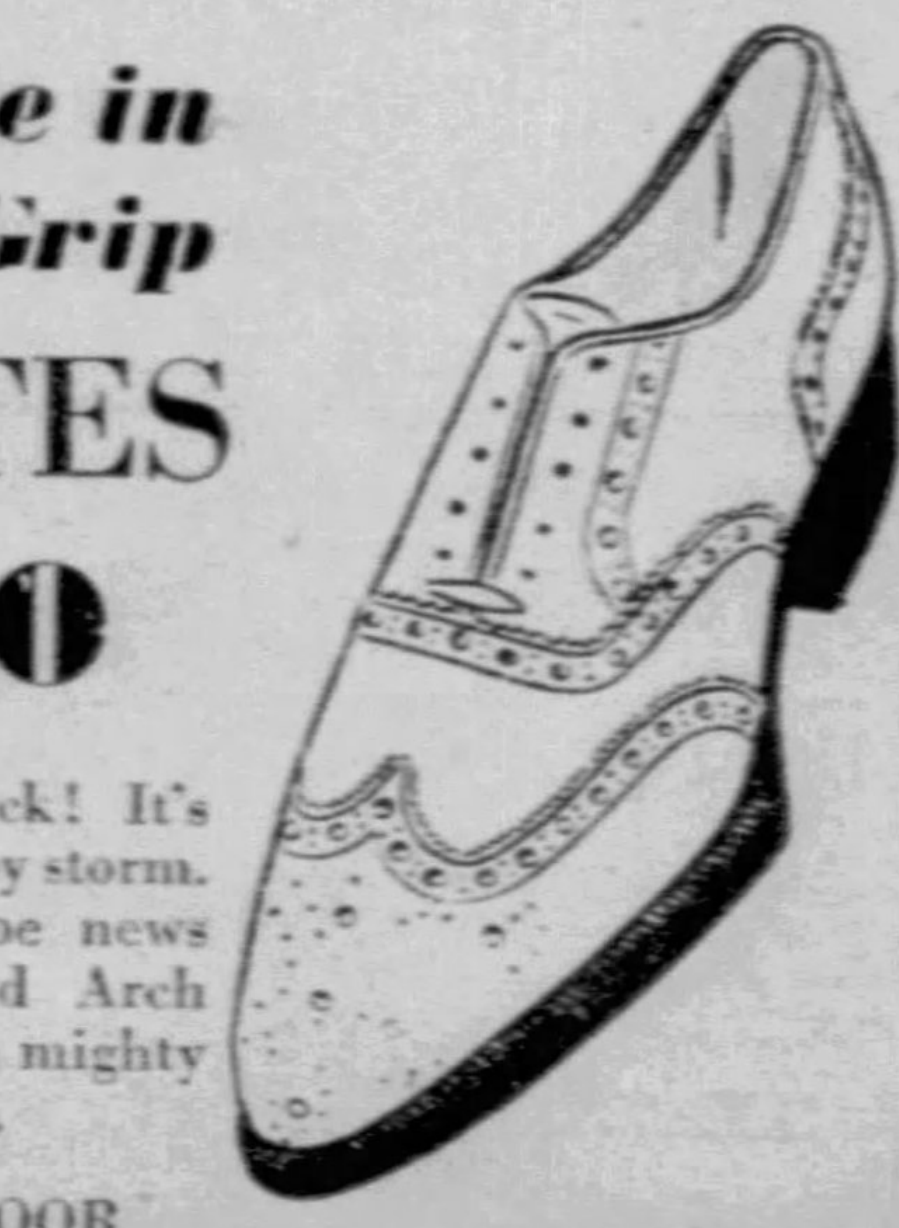

Rough white buck! It's taken the men by storm. They're big shoe news for summer and Arch Grip *Whites* are mighty handsome at $6.

SECOND FLOOR

4 STATES MAY RAISE MINE PAY

CINCINNATI, O., May 26.—(AP.)—A call for higher prices and a 10 per cent wage increase went out to the coal industry of four states today from Appalachian Coals, Inc., huge marketing agency.

The wage scales of more than 137 mining companies are involved in Eastern Kentucky, Southern West Virginia, Southwestern Virginia and Eastern Tennessee—the region where Appalachian Coals represents the bituminous coal industry.

Says Gasoline Tax Means Coal Boost

WASHINGTON, May 26.—(INS.)—The retail price of coal will be advanced if Congress raises the Federal gasoline tax to 1¾ cents per gallon in order to finance 42 per cent of the amortization cost of the administration's $3,300,000,000 public works program, Joseph E. O'Toole, of the National Coal Association, declared today.

NAZIS REJECT REICH BISHOP

BERLIN, May 26.—(AP.)—The Nazis today rejected the Rev. Frederich von Bodelschwingh, noted social director, who had been nominated as the first Evangelical bishop of the Reich. They insisted on the Rev. Ludwig Mueller, chosen by the German Christians (Nazi) group.

The nomination of Dr. von Bodelschwingh by Hermann Kapler, president of the German Protestant Church Unions, and his associates drew a hot rejoinder from the Nazi German Christians, headed by Dr. Joachim Hossenfelder.

GENEVA, May 26.—(AP.)—Germany has thrown the responsibility for any discrimination against Jews in German Upper Silesia upon German local authorities.

In a statement read at a public session of the council of the League of Nations today, Friederich von Keller, German representative, made no admission of mistreatment of Jews in Silesa, but said that if infractions of the Polish-American convention have occurred this could only have been the result of subordinates acting in erroneous conception of the law.

Kryptoks, Too—$9

Even the heretofore expensive Kryptoks, now at $9. For far and near vision—ground in one—no paste—no cement—no dividing line.

Credit If Desired

Truthful Advertising!

The Finest

GLASSES

Need Cost Only

One Price **$9** Don't Pay More!

COMPLETE: Lenses, Frames, Examination

Any style frames that you desire—any type lenses that your eyes require—examination by registered optometrists and physician oculist—all complete—$9.

S.H. DeRoy & Co.
408 Smithfield St.

A KAUFMANN SALE!
Thousands of Summery
HANDBAGS

1.00

Every One Fresh and New..
This Very Season's Successes!

Come to-morrow.... choose yourself a bag for each of your favorite dresses, *at a total you'd expect for one bag!* You'll be delighted with this Sale!

The Styles: Back straps, pouches, envelopes, handle bags.

The Ornaments: Metal, bone, wood. Many with zippers.

The Colors: White, navy, black, brown, grey, red, beige, eggshell.

First Floor • KAUFMANN'S

A SALE
With no Counterpart in Kaufmann History!

1500 New
SPRING
COATS
6.00

TODAY'S 16.75 AND 19.75 MODELS

If the sale price were double, as it well might be, it would still be a Sale to hold your attention. But it would not be *news* for Kaufmann's—it would not be *history!* End of the spring season as it is, this is still an-out-of-all-reason, incredible price for Kaufmann quality coats.

FOR MISSES—FOR WOMEN—FOR JUNIORS

A $6 price on the Fourth Floor? We permit it this time only—because the quality of the coats completely justifies presenting this Super Event on our regular Fashion Floor!

COAT SHOPS—FOURTH FLOOR

KAUFMANN'S

ANOTHER SLAIN AS N. Y. WARS ON GANGS

NEW YORK, May 26.—(AP.)—Racket bosses grown so bold that they send their killers forth to do battle under Broadway's bright lights, stirred New York to a new drive on gangs today.

"Stiffened spines" was Mayor John P. O'Brien's prescription for a social malady that is killing scores and draining millions from New Yorkers' pocketbooks every year.

Calling in the police commissioner and the five district attorneys in the city, he demanded more backbone in enforcing the law. He said:

> **"Racketeering in all its devious ways must be driven out, and racketeers either expelled or sent to jail."**

ANOTHER MURDER

Even as he spoke, racketmen were riding another foe to death. Unlike Wednesday night's battle on Broadway, when two women and one man fell before "bullets big enough to kill an elephant," the latest killing occurred in the byways of Brooklyn.

John Friscia, linked by police with the rich slot-machine racket, was done to death in an automobile, and flung into the street.

He was described as a pal of George Kennedy, shot to death Tuesday night with Kitty O'Brien, a showgirl, in a Long Island apartment. Strife in the slot-machine racket was blamed for this shooting, too, and detectives surmised Friscia died because he knew who committed the murders.

WAXEY GORDON FEUD

Detectives are proceeding on the theory that the Broadway fight was another episode in the enmity between Dutch Schultz, fugitive beer boss from the Bronx, and Waxey Gordon, who ruled the outlaw beer trade over much of New Jersey until Federal men caught him recently on a charge of dodging income taxes on a millionaire's wealth.

Detectives from Elizabeth, N. J., came here to investigate a belief the Broadway shooting was connected with the killing at an Elizabeth hotel of Waxey Gordon's lieutenants, Max Hassel and Max Greenberg.

THE FIRST 'POPPY'

MRS. MAY M'GUIRE MAYOR JOHN S. HERRON

Mrs. McGuire, member of the V. F. W. auxiliary, selling the first Buddy Poppy to Mayor Herron at City Hall. The poppies go on sale in the city's streets tomorrow to add to funds for the benefit of needy veterans and families. This is a Sun-Telegraph picture.

Racket Den Bombed In Chicago War

CHICAGO, May 26.—(INS.)—Renewal of a gambling war was seen by police today in the explosion of a bomb in the rear of an establishment formerly operated by David (Cock-Eyed Mulligan) Ablin. The explosion shattered numerous windows in the building and adjoining structures.

BUDDY POPPIES TO GO ON SALE

Buddy Poppies will be sold in Pittsburgh's business districts tomorrow, the proceeds to care for veterans' orphans and for relief work by the Veterans of Foreign Wars.

Urging every one to wear a Buddy Poppy Memorial Day, President Roosevelt declared:

> **"Every orphan deserves a chance for happiness equal to that enjoyed by the average American child. This opportunity is given the orphans of veterans by the V. F. W. National Home at Eaton Rapids, Mich., maintained by the Veterans of Foreign Wars of the United States."**

What Are You Going To Do About It?

What are you going to do about this racketeering, Mr. and Mrs. Taxpayer?

From the multiplicity of rackets fostered and fattened under prohibition, an army of young criminals have been turned loose in the land to prey upon society. They know no law; they respect no rights; they scoff at all constituted authority.

The freedom with which they go about their depredations, their utter lack of fear for the law enforcement agencies, their contemptuous disregard of citizens, of citizens' property and citizens' lives make them an ever increasing menace in the daily life of the nation.

And that menace will continue until you DO SOMETHING, Mr. and Mrs. Taxpayer.

Rackets and racketeers SHOULD be wiped out, they CAN be wiped out; they MUST be wiped out.

And they WILL be wiped out when YOU do YOUR part in aiding the authorities shatter the alliance between the underworld and certain base law enforcement officials who fail to do their sworn duties.

WHAT ARE YOU GOING TO DO ABOUT IT?

Take advantage of our Easy Payment Plan —or use your Charge Account
OPTICAL DEPT., BALCONY
GIMBELS

WANTED!
OLD and WORN
FUR COATS
Highest Cash Prices Paid For Mink, Persian, Raccoons, Hudson Seal and Other Fine Fur Coats
If You Have An Old Fur Coat PLEASE BRING IT TO
432 Wood St.
Room 401 Sailor Bldg.
WILL BE HERE 3 DAYS THIS WEEK ONLY
Thursday, Friday, Saturday
WE SELL NOTHING
WE TRADE NOTHING!
We Just Buy Old Fur Coats for Cash!

PRICE ADVANCE
On
S-67 Model
General Electric
Refrigerator
June 1st, 1933
Only 4 more days at present price
4-YEAR
GUARANTEE
Nearly 7 Cubic Feet
NOW
$199
ACT AT ONCE
If you are interested in an Electric Refrigerator, it would be wise to purchase before June first. Come in, see this model . . . the greatest bargain on the market today. Any orders placed before June first for future delivery will be filled at today's price.

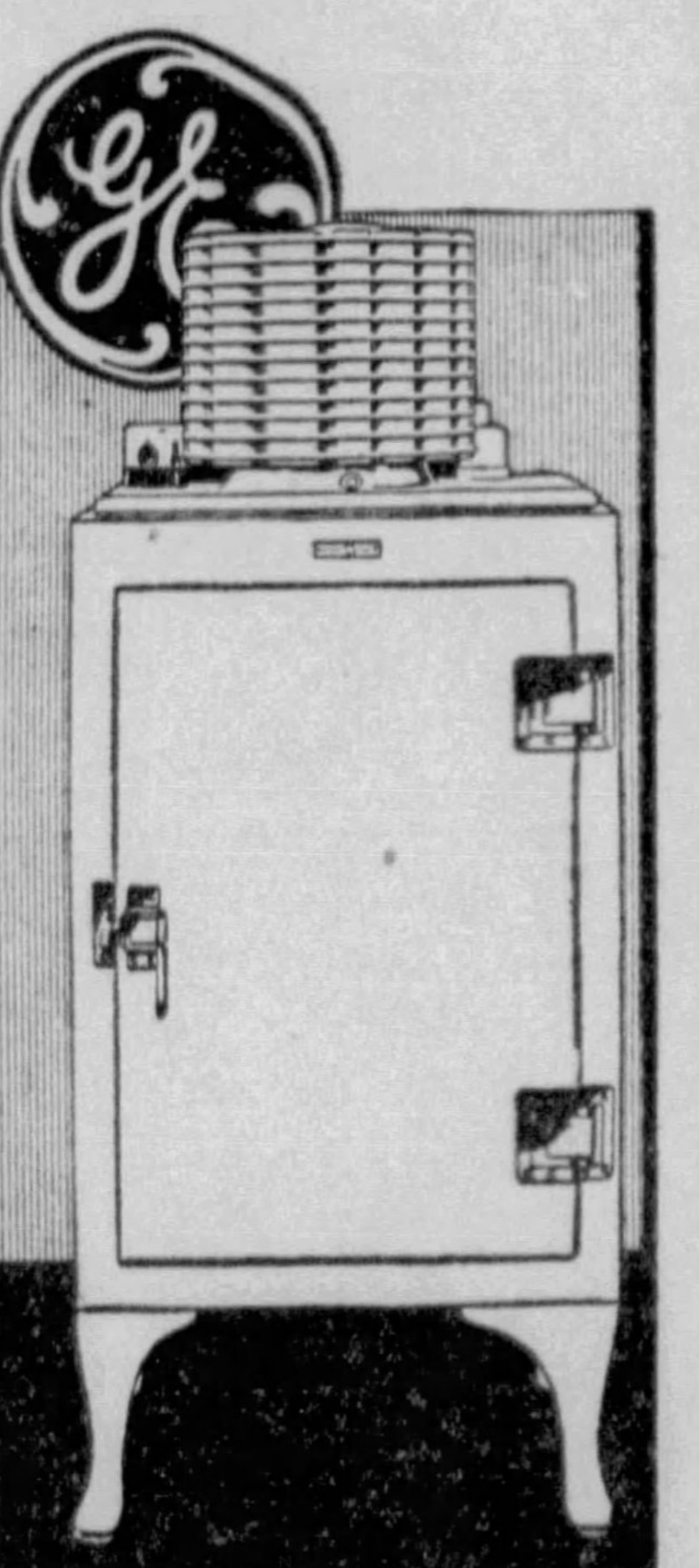

NO FANS
NO BELTS
NO OILING
NO STUFFING BOXES
NO PIPE JOINTS
OCHILTREE ELECTRIC CO.
505 LIBERTY AVENUE
ATlantic 1900
North Side
810 Federal St.
South Hills
2908 W. Liberty
Squirrel Hill
5826 Forbes St.
East Liberty
5929 Penn Ave.

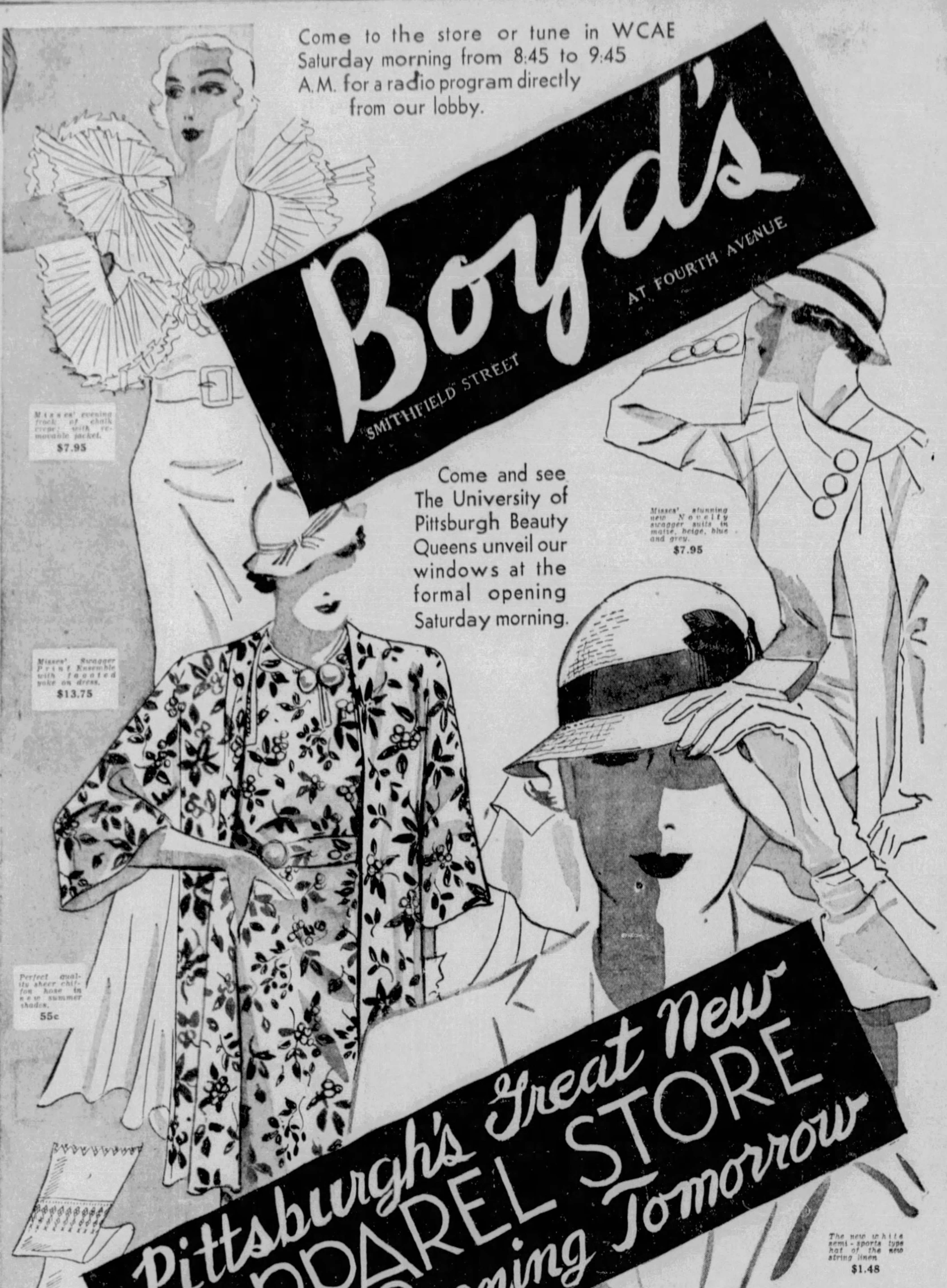

Come to the store or tune in WCAE Saturday morning from 8:45 to 9:45 A.M. for a radio program directly from our lobby.
Boyd's
SMITHFIELD STREET AT FOURTH AVENUE
Come and see The University of Pittsburgh Beauty Queens unveil our windows at the formal opening Saturday morning.
Misses' evening frock of chalk crepe; with removable jacket. $7.95
Misses' stunning new Novelty swagger suits in maize, beige, blue and grey. $7.95
Misses' Swagger Print Ensemble with faceted yoke on dress. $13.75
Perfect quality sheer chiffon hose in new summer shades. 55c
The new white semi-sports type hat of the new string linen $1.48
Pittsburgh's Great New APPAREL STORE Formal Opening Tomorrow

Daintily lace trimmed silk slips in four new styles. 79c
New white paccapig purses with clever ornament handle. Several other styles. 85c
Tie pump of genuine white kid with perforated vamp. Scores of other new modes. $2.95
A Long-Awaited Event of City-wide Importance
Only occasionally in the life of a city are milestones set up on the road of advancement. *Boyd's* is one of them. Here is a thrilling new apparel store that now opens to purses, small or large, choice of the newest and cleverest clothes at rock-bottom prices. Why? Because times are changing. Old methods are going *out*. Merchandising mediocrity can't live. A new standard of dressing is here. All women, young to elderly, want *new* clothes—clever, becoming, well-made— *but consistently low in price.*
So Boyd's Open Tomorrow! Here you will find not only marvelous new things to wear, but startling new methods. No stale stocks, no leftovers, no "buyer's mistakes." *New things daily.* All fresh, sparkling, "fit as a fiddle and ready for" wear. Always priced low to sell quickly and advertised truthfully.
Boyd's open tomorrow! Thousands of dollars have been spent to make this store new, modern in every detail. There may not be "gold in them thar hills," there may not even be gold in the spring sunshine Saturday, but there is gold in the savings for you at *Boyd's*. Buy as you please, for cash, or charge account if you prefer. *Boyd's* are conveniently located in the heart of town, on Smithfield Street at Fourth Avenue, one block from the high rent district, which means a distinct savings for you.
Five Floors of Things to Delight You
4th Floor—Juniors', Misses' and Women's Dresses
3rd Floor—Millinery and Shoes
2nd Floor—Juniors', Misses', Women's Coats & Suits
1st Floor—Sportswear, Lingerie, Hosiery, Corsets, Etc.
Basement—Misses', Women's Coats, Suits & Dresses
A Pittsburgh Institution Owned and Operated by Pittsburghers—Be at Boyd's Formal Opening Tomorrow—You will never forget it nor ever regret it.

STUDENT AVIATOR 'WINS WINGS'

Bill Overjoyed When He Succeeds in Federal Test

WIN YOUR WINGS
Installment No. 12.

Bill was preparing to leave the airport one night when Jack Miller called him.

"Well, the Department of Commerce inspector will be around tomorrow, and I am going to put you up for your license examination. How do you feel about it?"

"I think I'll pass all right," said Bill, "If I don't get stage fright."

"You won't," replied his instructor.. "Come around here at 10:30 tomorrow morning."

Bill was on the field an hour early the next day. He went over the ship he was taking into the air from prop to rudder. He climbed into the cockpit and went on a flight of imagination, handling the controls as though he were actually in the air.

There Miller found him at 10:30.

"All right, young fellow—it's up to you now. Climb down here and meet the inspector."

The formalities over, Bill again turned to the ship which by that time had been taxied out on the line, the prop turning idly.

Into the cockpit and with a wave of his hand, the hopeful young man roared down the runway and into the air. He climbed rapidly, banked for a lazy circle over the field, then came in for his first landing. Gracefully the ship glided nearer and nearer to the edge of the field. He was overshooting the circle a trifle.

Still a few feet in the air over the runway, he pulled back on the stick nervously and landed squarely on both wheels with a bump. The ship bounced once and then rolled smoothly to a stop.

"Pretty terrible," thought Bill as he readjusted his goggles and taxied around for another try. He had three landings to make to pass his examination. After the landings, he was required to go aloft again and perform a series of three gentle and three moderately steep figure eights.

Then, climbing to 2,000 feet, he brought his ship in a spiral for a "dead-stick" landing, his wheels touching the ground in front of and within the prescribed 500-feet limits of the landing circle.

The inspector greeted Bill with a curt nod and "Follow me," when he had landed for the last time.

Bill, his knees quaking, trailed after the inspector.

At the office door, Bill stood nervously with his helmet and goggles in his hands, and the inspector, indicating a chair, gruffly launched into an oral quiz on Department of Commerce regulations, traffic rules, etc.

Bill replied to the questions in a quavering voice.

Finally, after the last question, the inspector turned to his desk. He reached for writing tools. He was busy for a few seconds, the only sound in the room, the scratching of the pen.

Turning again to Bill, he announced:

"Here's your letter of authority to fly as a solo pilot. Your credentials will come through as soon as I have made my report to Washington."

Bill was dazed.

He thanked the inspector hurriedly and rushed out to tell the world:

"I'm a pilot."

THE END.

ANSWERS THESE QUESTIONS

31—Why is flying, in some respects, like golf?

32—How does a draft in the cockpit indicate flying with too much rudder?

33—How does a draft indicate when the ship is slipping?

Note—Three more questions will appear tomorrow. Thirty-six questions in all will have been printed. The entire list will be reprinted in Sunday's Sun-Telegraph, together with entry blank. This will be your last chance to get a complete list of questions and entry blank.

Contest Rules

The rules of the "Win Your Wings" contest follow:

The Sun-Telegraph will publish in 12 installments the serial "Win Your Wings," the experiences of a student pilot. Three questions relative to aviation subjects will be printed each day, the answers to each being contained in some previous installment.

Read each day's installment and answer the questions. Thirty-six questions must be answered. When your list of questions and answers is complete, send them to the "Win Your Wings" Contest Editor, Sun-Telegraph, Telegraph Square, Pittsburgh, together with an essay of not more than 250 words on "Why I Want to Fly."

Questions and answers must be accompanied by essay.

TEN PRIZES

Winners will be selected as to largest number of correct answers and merit of essay. In case of ties duplicate awards will be given.

First prize—Choice of a pilot's course at the Penn School or a round trip to Chicago, good for 60 days.

Second—Choice of a mechanic's course and full apprenticeship or two round trip flights to Washington, D. C., good for 60 days.

Third—Pilot's ground course or one round trip flight to Washington.

Fourth—Choice of pilot's ground course or two round trip flights to Cleveland.

Fifth—Round trip to Cleveland.

Sixth to tenth prizes, inclusive—Round trip flights to Akron.

Winners of first, second, third and fourth prizes will be subject to United States Department of Commerce regulations governing aviation students. To be eligible for a pilot's course, student must be 16 years of age or over, and, if a minor, must have parents' written consent to fly. Passenger flights to various cities as designated are optional.

PENSION DEFEAT LAID TO PUBLIC

Scoring public apathy as permitting the failure of the Pennsylvania old age pensions bill, Alice F. Liveright, secretary of the State Department of Welfare, addressed a luncheon meeting at the Keystone Athletic Club yesterday.

The meeting was sponsored by a committee of the Federation of Social Agencies.

Mrs. Liveright promised a real study of poor relief in Pennsylvania in preparation for a possible special session of the Legislature.

She dwelt at length on the transition of welfare work from personal approach toward the ideal of centralized public service.

New Head Named For Railroad 'Y'

Mr. Johnson

LeVere H. Johnson, general secretary of the Holidaysburg Y. M. C. A., will become executive secretary of the railroad branch here June 1.

He will succeed Burton T. Stone, and will be assisted at Twenty-eighth street by A. H. Roberts and in Pitcairn by A. S. Blasy, according to an announcement by the metropolitan offices of the Pittsburgh association.

Ill for One Week, Man, 33, Kills Self

BETHESDA, O., May 26.—Ill one week, Otis Heskett, 33, fatally shot himself at his home near here.

McCREERY'S
WOOD ST. AT SIXTH AVE.

Today's MENU

Choice of:—

Mink Coat
or
Ermine Wrap
Ragout of Lapin
Stuffed Fox
a la Silver

Are your furs or Winter bedding on the menu for the moths? Not if you store them in McCreery's Fur Storage.

We keep them safe from ravenous moths . . . safe, too, from fire or theft. Just call ATlantic 4600 . . . and stop worrying. You may inspect the storage vaults whenever you wish, to see our modern methods of storage. You may also inspect your articles, stored with us, as often as you wish.

New Lower Storage Rates!

(Fur Storage—Twelfth Floor)

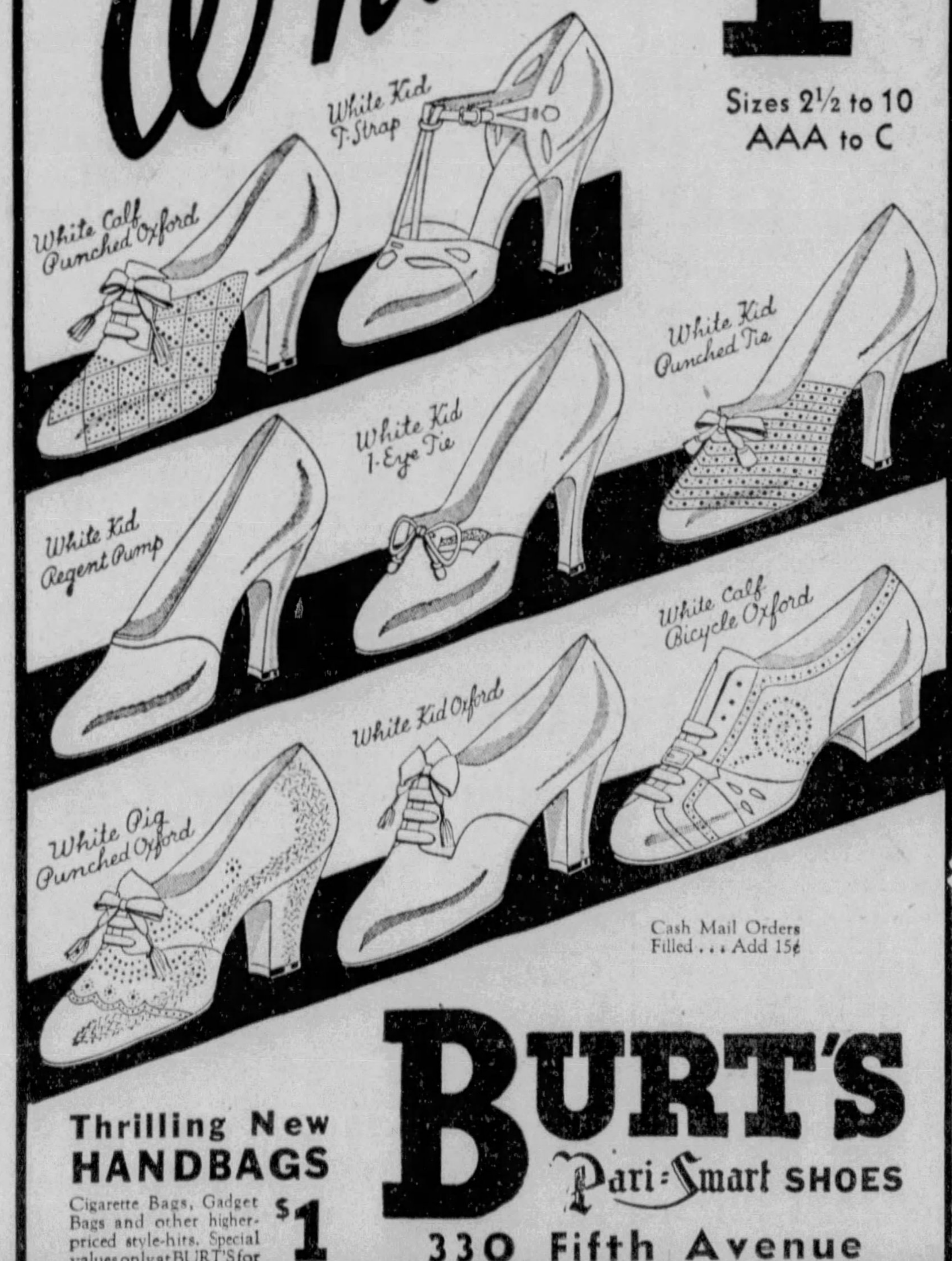

BURT'S GORGEOUS

Whites

$1.95
All $3 Value

Sizes 2½ to 10
AAA to C

Cash Mail Orders Filled . . . Add 15¢

Thrilling New HANDBAGS

Cigarette Bags, Gadget Bags and other higher-priced style-hits. Special values only at BURT'S for $1

BURT'S
Pari-Smart SHOES
330 Fifth Avenue

Tomorrow McCREERY'S
WOOD ST. AT SIXTH AVE. ATLANTIC 4600.

Salutes Decoration Day With These 10 Values—for Everyone!

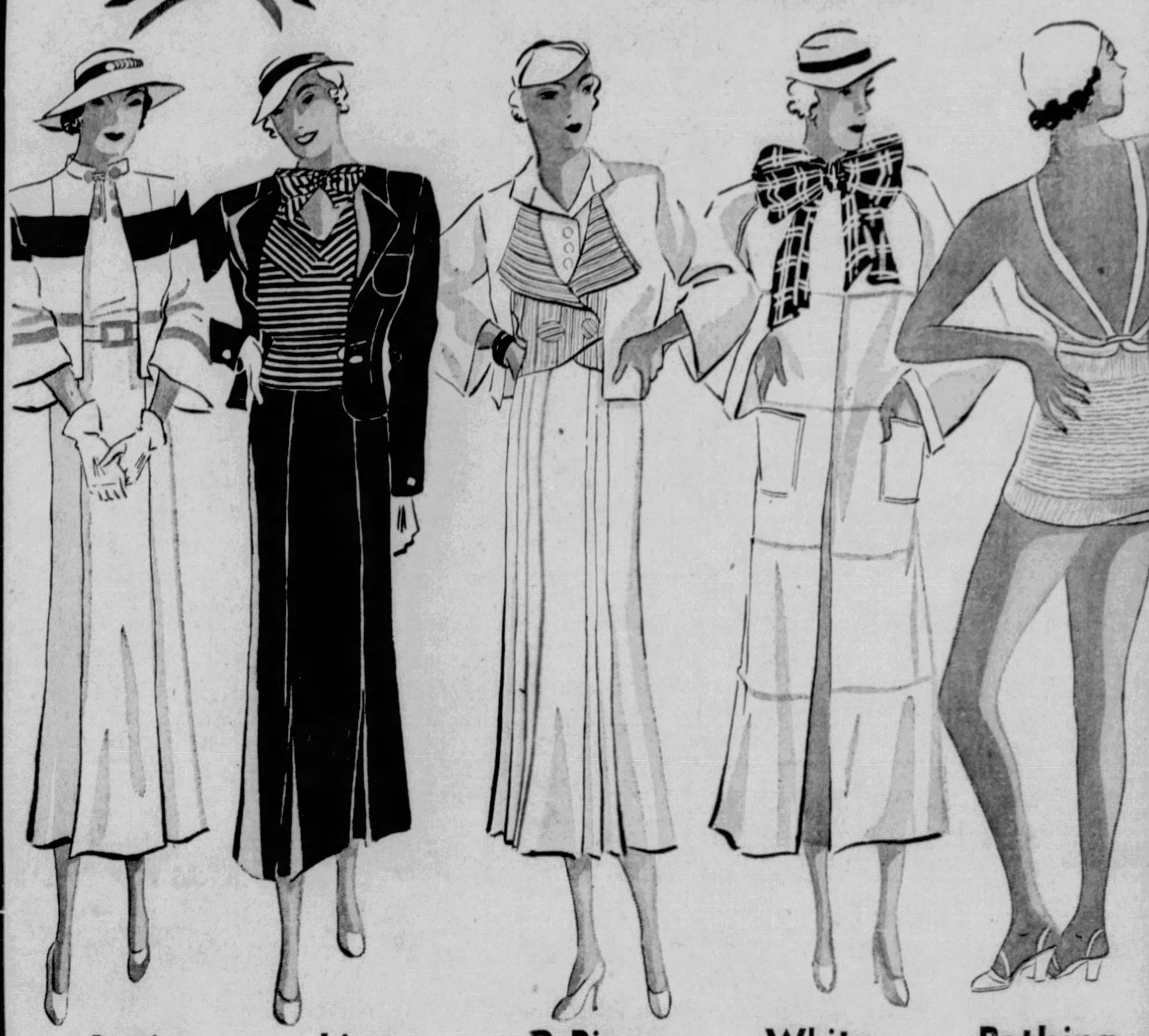

Junior Dress
$5.95

A tennis dress, with sun back, of washable crepe wears its own short jacket with gay stripes for spectator moments. White with brown and orange, or blue with pink. Sizes 11, 13, 15 and 17.

(Third Floor)

Linen Suits
$5.95

An unbeatable combination—dark linen suit with striped hankie linen blouse. Handsomely tailored, with pinch pleats in back of coat. Navy with blue striped blouse, brown with brown, black with red. Sizes 14-20.

(Sports Shop—Third Floor)

3-Piece Outfit
$10.75

Washable rough crepe makes the dress and fingertip jacket of this stunning outfit, which adds a candy striped pique weskit for the ultimate in chic. In white or blue, sizes 12 to 18.

(Third Floor)

White Swaggers
$10.75

Novelty basketweave in tiered effect combines with a plaid ascot to make a different looking swagger coat. Huge patch pockets are an added touch. Others in herringbone and corduroy. Sizes 12 to 40.

(Third Floor)

Bathing Suits
$3.95

With low adjustable backs. They're full fashioned and seamless for perfect fitting; and have two-way elasticity for comfort in action. In orange, turquoise, jockey, nile, royal, maize, navy and white. Sizes 34 to 38.

(Sports Shop—Third Floor)

300 More New
Linen Hats
$1.95

They're aces for smartness . . . so corner the spotlight by wearing one, whether it's SPORTING, with a pleat down the middle of its crown and its just-right small brim; or SUMMER SUNS, sketched, with a large floppy brim for allure; or GAY, with its shallow, shallow crown and flattering medium brim. In black, navy, white, brown, natural, yellow, blue and green.

(Fourth Floor)

Boys' Polo Shirts
$1

Made of pre-shrunk Durene mesh with talon zipper fastener. In basque stripes or pastel shades. Washable. Sizes 8 to 14. Sanforized White Duck Slacks; sizes 14 to 20 . . . . $1

Boys' Knickers
65c

Grey, natural or bar plaid linen, cotton tweeds or solid color covert cloth knickers. Elastic or buckle cuffs. Sizes 8 to 16. All-Wool Sleeveless Sweaters, sizes 26 to 36 . . . . 85c

(McCreery's—Fifth Floor)

"Teddy" Dresses
$1.95

Striped shirting dresses . . . with the blouse cut with "teddy" bottom, to keep shirt-tails in. Inverted pleats give freedom of action. In striped shirting . . . brown, green, blue, or red. Sizes 10 to 16.

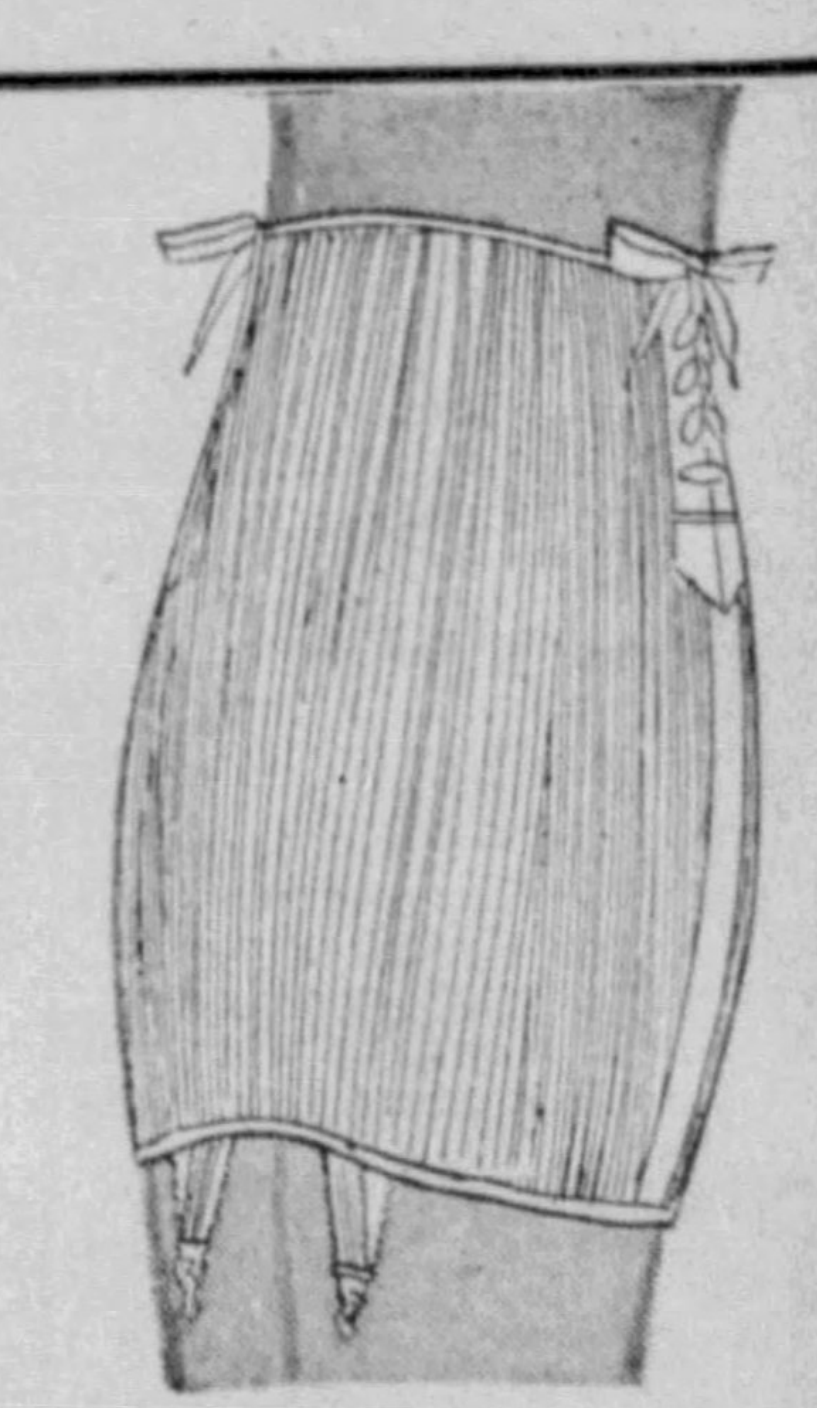

2-Way Stretch
Lastex Girdles
$3.75

Make this girdle the foundation of your Decoration Day outfit. It's perfect for active sports . . . for it can't ride up . . . and it's just as right for spectating . . . for it turns your figure into a thing of loveliness under Summer clothes. Of genuine two-way stretch Lastex . . . cool and comfortable. Adjustable at the waistline with side lacing. Sizes 26 to 32.

(Fourth Floor)

In Mayfair

—With—

Patricia Pitt

Their school's eighty-third anniversary, to be celebrated with a banquet, among other things, on Tuesday night, will attract many of the Pittsburgh Ogontz Alumnae.

The William A. Duckhams and the junior George Hayses will spend the long week-end—including Memorial Day—at Atlantic City, and so will the James Dodges, of Latrobe.

And the women will all attend the banquet at Ogontz Tuesday. Mrs. James Graves, president of the Pittsburgh group, will drive to the school for the celebration.

* * *

Hutchison Wedding

There's to be a most interesting wedding in Washington, Pa., in late June. The bride-to-be is Marian Katherine Hutchison, a sister of Ralph C. Hutchison, president of Washington and Jefferson College, who'll marry the Rev. Rex Stowers Clements, of Boston, Mass., June 29, in the Second Presbyterian Church.

A few days ago I told you about the betrothal. The bride is a daughter of Supreme Justice William Easton Hutchison, of Topeka, Kan. She's traveling field representative of the Presbyterian board of National Missions. The bridegroom is pastor of the Church of the Covenant, Boston.

* * *

The Howard G. Stewarts, of Beechwood boulevard, and their daughter Marjorie will leave Saturday for Lewisburg, W. Va., to attend commencement exercises at the Greenbrier Military School. The Stewarts' son, Charles Evan Stewart, is a member of the graduating class. He'll enter Dartmouth College in the fall.

* * *

Hostess At Bridge

Mrs. William A. Irwin, of New York, formerly of Pittsburgh, gave a luncheon and bridge Wednesday in the presidential suite of the Hotel Biltmore, New York, for wives of the presidents of several coal, steel and transportation companies and the wives of the officers of the United States Steel Corporation. She herself is the wife of the president of the United States Steel Corporation.

Among the guests were Mrs. Ambrose Nevin Diehl, of San Francisco, formerly of Pittsburgh; Mrs. I. Lamont Huges, Mrs. L. A. Paddock, Mrs. J. W. Anawalt, Mrs. R. T. Rossell and Mrs. J. I. Andrews.

* * *

Two Buds Of June

At least two girls are going to make their bows in June. Althea Robinson, the W. C. Robinsons' daughter, will be presented at a tea June 27 at the Robinsons' Sewickley Heights place, Franklin Farm.

The day before Mrs. George Sharpe Hasbrouck, Jr., of Berwyn, Pa., will present her daughter, Alexandra M. Grange, in the Pittsburgh Golf Club.

The debutante is a niece of William Larimer Mellon. Her mother is the former Lucille Mellon, a daughter of James Ross Mellon and a niece of Andrew W. Mellon and Richard Beatty Mellon.

* * *

Going to Wedding

Sailing for Europe to attend a wedding of great interest to Pittsburghers will be Mrs. James B. Oliver with her granddaughter, Mrs. David F. Barry, Jr., and Mrs. Barry's husband, Maj. Barry. The Barrys' four daughters, Alice, Frances, Neville and Barbara, also will go. The party will sail on the Roma, May 31, for Rome, Italy, to attend the wedding of Maria Dusmet, daughter of the Marchese and Marchesa Dusmet de Smours, to Duca Filippo Lante Bella Rovere, of Italy, on June 28.

The marchese and marchesa visited in Sewickley just this past summer. The marchesa is a daughter of Mrs. Oliver.

Home Missionary Group Meeting in Mt. Lebanon

This afternoon and evening in the Mt. Lebanon Methodist Episcopal Church the Pittsburgh Conference Women's Home Missionary Society of the Methodist Episcopal Church is sponsoring a musicale tea and quilt exhibit as a benefit for the Deaconess' Home. Among those presenting the program are Ruth Thoburn Knox, Melissa Snyder Knowles and Margaret Delaney.

The quilt exhibit will be continued this evening and the Mt. Lebanon Queen Esther Standard Bearers will present a play entitled "George in a Jam."

Menihan Arch-aid Shoes

Oh, how comfortable!

Openwork Tie

Smart for sports and general wear, this white kid model with perforated vamp and trim Cuban heel, is correct for all occasions. The modish perforated vamp also insures a light and airy comfort not found in most models.

$10.00

Many Other Styles at $8.50, $9.00 and $10.00

We Carry the New Shades in Dexdale Hosiery

We Suggest Morning Shopping

THE STORE OF UNHURRIED SERVICE

itter & Morrison

Liberty Avenue at Stanwix Street

EMPIRE BUILDING

"We recommend Examination by your Orthopedic Surgeon or Chiropodist"

Lillian Smith, Dr. Wholey Married

Mrs. Lydia M. Smith, of Allison Park Heights, announces the marriage of her daughter, Miss Lillian May Smith, to Dr. Cornelius Collins Wholey, of the Bellefield Dwellings, which was solemnized at 5:30 o'clock Wednesday afternoon in the Glenshaw Community Church. Officiating was the Rev. Robert S. Young.

Dr. and Mrs. Wholey sail tomorrow on the Italian liner, Saturnia, for a Mediterranean cruise, and will visit Italy, France and Switzerland. They will return in mid-July to make their home in the Bellefield Dwellings.

Downtown Pitt Women To Give Dance Tomorrow

A May party will be given by the Pitt Women's Club of the downtown division, University of Pittsburgh, tomorrow evening, at the Heinz House. Among the features of the evening will be a program of music, provided by Esther Martin, Gertrude Goedell and Mary Vivian Lanfear and dances by a group of young women.

Miss Katherine Shackelford, president of the club, is in charge of arrangements, and is being assisted by the executive committee.

* * *

A paper on "The Dole," by Mrs. Donald Lerch, and one by Miss Henrietta Gerwig on "The Charity System," made up the short program presented yesterday by the Brighton Woman's Club. The club met in Mrs. Frank Autenreith's home, Ben Avon Heights, as guests of her mother, Mrs. A. M. Meckelnburg. Most of the afternoon was spent in the garden.

* * *

A tea in honor of Mrs. Louise C. Lindeman, worth grand matron, was given yesterday afternoon by the Louise C. Lindeman Club of Highland Chapter, Order of the Eastern Star, in the East End Temple.

At the tea tables were Mrs. Candace Wilder, Mrs. Annabelle Dias, Mrs. Marie Walker and Mrs. Mona Walter.

* * *

An all-Brahms program, celebrating the Brahms centenary, will be given by pupils of Miss Amanda Vierheller for Sunny Hill girls at the D. T. Watson Home for Crippled Children, Leetsdale Heights, this evening at 8 o'clock.

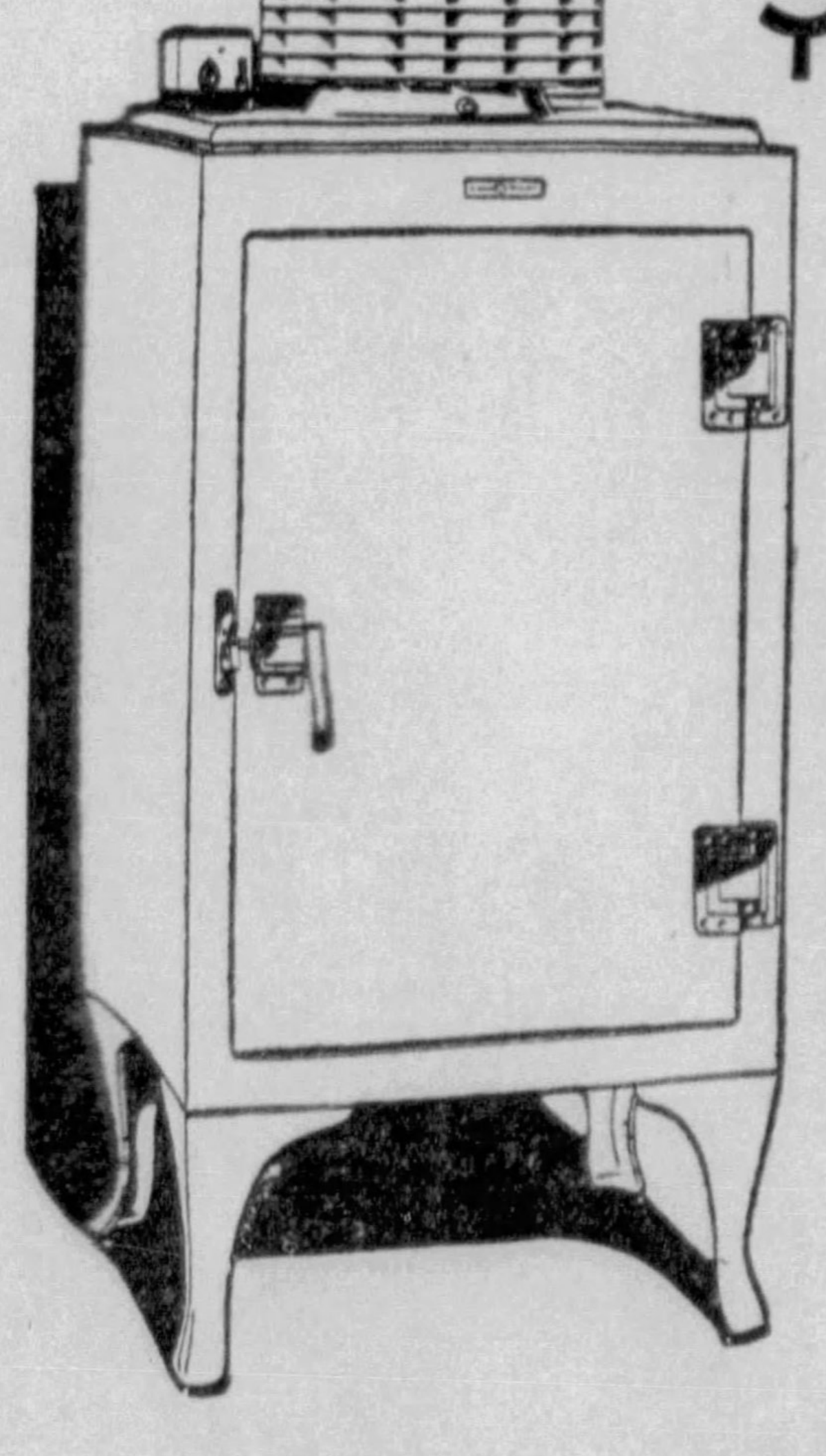

Only Three Days More!

GENERAL ELECTRIC

Refrigerators

Regularly $240

$199

Delivered and Installed

Brand new, 1933 models—approximately 7 cu. ft. capacity—every one guaranteed fully for 4 years. Electric refrigeration is indispensable—especially in the summer—and this chance to save on the family size G. E. is most opportune. Act quickly if you would own the aristocrat of Electric Refrigeration at a saving—this offer will be withdrawn May 31.

Purchase your refrigerator on our Convenient Payment Plan—and pay for it just as you now pay your ice bills!

...Electric Refrigerators, Fifth Floor...

JOSEPH HORNE CO

Patricia Pitt's Comment on Pittsburgh Society Happenings

A PLEASANT REST AT ALLEGHENY

Photo by Pittsburgh Sun-Telegraph.

MISS NANCY BYERS MRS. STUART H. BROWN

TWO SOCIETY GOLFERS RESTING BESIDE A FAIRWAY AT THE ALLEGHENY COUNTRY CLUB

Gossipy Chat With Nancy Jane

Although she says she's not superstitious, Mrs. H. Allen Machesney, who's always directing an amateur play either for Stage and Play or the drama department of Twentieth Century, thinks it's just as well to obey old behests. Then one doesn't have to worry.

At the Stage and Play Society production this week at the Twentieth Century Club, she noticed a pin on the foyer floor, picked it up since it was pointing her way, and then stuck it into the wooden frame of a doorway.

For, she explained, a pin pointing at you which you've picked up, must be put in wood.

Quite the most attractive private recreation spot we know is the basement in the Howard Salisbury Evanses' home in Beechwood boulevard.

The walls have murals depicting shaded woodland paths. There's a dance floor and a piano, and comfortable chairs and sofas and all sorts of cute doo-dads, such as cigaret boxes that look like huge dice.

The girls who are going to dance in the University Medical Center Aid Society's benefit German beer garden night at Sander's June 3, are rehearsing there. The Evanses' daughter, Evelyn, is one of the dancers.

* * *

The roads in Sewickley, particularly interesting just now when folks are driving down to visit the gardens, open this week-end for the benefit of the Allegheny General Hospital social service department, have intriguing and sinister names.

Mrs. W. L. Jones, Jr., for example of the sinister, lives on Murder lane! Then, for the fanciful, how about Way's Hollow road and Pink House road?

Wilkinsburg Wednesday Club Among First to Start New Season

By MRS. CHARLES M. BREGG

One of the earliest club openings next season will be that of the Wednesday Afternoon Club of Wilkinsburg, which begins its 1933-34 activities on September 13 with president's day in honor of the new executive, Mrs. J. S. Hooper.

A quiz with all sorts of interesting questions, such as who named Pittsburgh, and what is the origin of "Uncle Sam" and when were buttons first used and a lot more equally tricky ones will furnish plenty of entertainment as well as information on September 27.

A musicale and a program on "Old Wilkinsburg," a visit to the International Art Exhibit, "Mothers of Presidents," "Pittsburgh, the City of Bridges," the Christmas party and a Christmas program meeting will finish the first half of the season.

In the new year the members will hear papers on "Georgian Bay Region," "Famous Inns of Pennsylvania," "Overcoming Handicaps," "Men of the Hour in Politics," "Historical Highways of Pennsylvania," "A Visit to Hawaii," "Women in Aviation," "Samoa and Fiji Islands" and "Our Native Flowers."

A picnic on June 13 is the concluding event on the calendar.

North Hills Club Closes Season At Luncheon

The North Hills Woman's Club closed the most active of its three seasons yesterday with a buffet luncheon in the Wildwood Country Club. The welfare report which was given by the chairman, Mrs. Charles Owrey, showed an especially admirable record. Food, clothing, toys and new underwear and stockings were supplied to many families.

The women made their surplus fruits into preserves for the children in the four township schools, asking a small price if a child could afford to pay.

A book group, with 25 members, was organized this year and the evening contract bridge classes, another activity, were the means of financing the welfare work. Mrs. William H. Phillips and her corps of officers have been reelected for another term.

More than 100 women attended the luncheon, not the least interesting feature of which were the decorations—huge bouquets of red peonies in a striking combination with purple iris, from the gardens of the members. A delightful program was presented by Mrs. J. Charles Wilson, who chose a particularly appropriate selection of lovely poems, and Miss Evelyn Pfeifer, who sang with charm, accompanied by Mrs. John Bowen.

* * *

Another extremely original afternoon was carried out by the Epoch Club at its closing luncheon yesterday in the Longue Vue Country Club. It was a burlesque on the Pulitzer prize awards in which various members were given awards and other members reviewed most amusingly the imaginary prize-winning "works."

Ruth Mackey Will Wed Afternoon Of June 24

Miss Ruth V. Mackey, of Glenview place, East End, has chosen the afternoon of June 24 for her marriage to Arthur K. Wood, of Sewickley and Marietta, O.

The ceremony will take place at 2:30 o'clock in the Shadyside United Presbyterian Church, East End. Officiating will be the Rev. A. Gordon MacLennan.

Mrs. Nathaniel Spear To Open Garden to Club

Mrs. Nathaniel Spear will open her gardens in Northumberland street to the members of the College Club on Wednesday afternoon, June 21.

Delta Zeta Sorority To Fete Pitt Seniors

Pittsburgh Chapter of Delta Zeta Sorority will honor members of the senior graduating class of the University of Pittsburgh with a bridge luncheon Saturday in the Alcoma Country Club. Miss Sally Moore is general chairman and Miss Virginia Whitfield is in charge of reservations.

SPECIAL! For Saturday & Decoration Day

24 FINE ROSES or 6 Pots Large Bloom GERANIUMS $1

Delivered Anywhere

Dave Hill Floral Co.

FIFTH AVE. near WOOD ST.

COurt 7983 ATlantic 2672

OPPENHEIM, COLLINS

525-529 Penn Avenue

Clearance!

High Priced

COATS

Regular 16.75 Values

6.90 Soft heather mixtures and wool crepes featuring the tiered capelets, Ascot ties and tray shoulders. Also tailored ensemble style. Sizes 14 to 44

Regular 25.00 Values

10.75 Made of fine wool crepe with tabs, cuffs, and collars of galyak and squirrel. Black, and grey. Sizes for Misses and Women

Regular 39.75 Values

13.75 These coats have all the distinctive details you expect of really fine coats. Flatteringly trimmed with galyak, fox and mole. Sizes for Misses and Women ....

Regular 45.00 Values

20.00 They are made of wool crepe and trimmed with Jap fox, galyak, and beige and grey fox. Black, blue, brown, and dawn. Sizes for Misses and Women

Coats... Second Floor

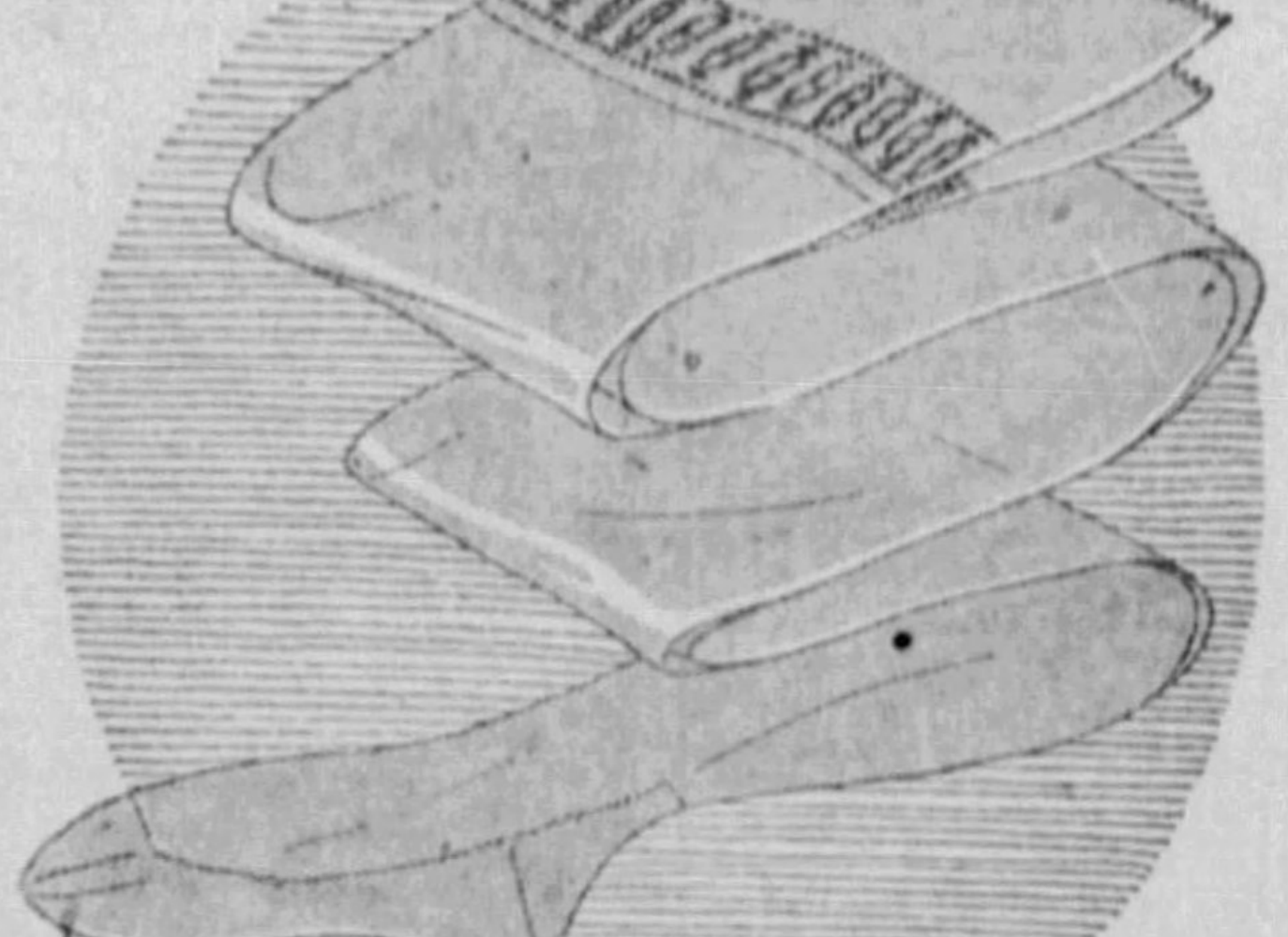

OPPENHEIM, COLLINS

525-529 Penn Avenue

Tomorrow Only!

NO MAIL OR PHONE ORDERS FILLED

48 and 45 gauge HOSIERY 53c

Chiffon ... With Jacquard Picot Tops

Beautiful HI-TWIST chiffon silk stockings... made to our own specifications. They wear exceptionally well for such sheer hosiery. In the smart new shades

WE CANNOT DUPLICATE THIS EVENT

OPPENHEIM, COLLINS

525-529 Penn Avenue

Tomorrow Only!

NO MAIL OR PHONE ORDERS FILLED

Crepe de Chine SLIPS or PANTIES 1.49

Will Make Matching Sets

With dainty embroideries ... rich satin appliques ... or trimmings of imported Alencon-type laces ... The slips come in bias, panel or 50-inch length styles.

IN TEA ROSE, FLESH AND WHITE

Mary B. Turpin Service on Thursday

A program by the Tuesday Musical Club String Ensemble and the Foster Singers will mark the Mary Budd Turpin Memorial which is to be held Thursday evening in the Twentieth Century Club. The service is being sponsored by District Association, No. 6, of the Pennsylvania State Nurses' Association.

The committee on arrangements includes Anna M. Roth, Jessie J. Turnbull and Lottie A. Darling. Ruth Thoburn Knox directs the ensemble and the Foster Singers are Esther E. Mohr, Eda A. Kreiling, Betty Young, Anne H. Woestehoff, with Martha Myers Murdock at the piano.

Miss Ruth Matteson Catholic Dance Chairman

Miss Ruth Matteson is chairman of the committee in charge of the University Catholic Club's supper dance to be held Saturday evening, June 3, in the Pittsburgh Country Club.

Miss Matteson

She is assisted by Miss Marie Kelly, Miss Ella Mae McAteer, Miss Ruth O'Donnell, Larkin Boyle, Dr. B. A. McAteer and Raymond Merkel.

Margaret Ochiltree Names June 15 For Wedding

Miss Margaret Ann Ochiltree, daughter of Mr. and Mrs. W. H. Ochiltree, of Jackson street, has named June 15 as the date for her marriage to Charles Watson Fulton, son of the Rev. Dr. and Mrs. Charles D. Fulton, of Beaver, which will be solmenized at 8:30 o'clock in the Sixth United Presbyterian Church. Officiating will be the Rev. Dr. A. R. Robinson and Dr. Charles D. Fulton.

Miss Emma Ochiltree is to be her sister's maid of honor, and two more sisters, Miss Sarah and Miss Betty Ochiltree and Miss Marion Gaylord, will be bridesmaids.

The formal announcement of the wedding date was made at a tea given by Miss Emma Ochiltree in her home.

Miss May Beegle Returns From Ann Arbor Festival

Miss May Beegle returned yesterday from Ann Arbor, where she was a guest at the Michigan League during the Ann Arbor Festival last week. While there she was a guest at the luncheon of the alumni of the University School of Music, and also an honorary patroness guest at a banquet of the Mu Phi Epsilon musical sorority.

Marking the festival was the world premier of Howard Hanson's opera, "Merry Mount," given in concert form with John Charles Thomas and Rose Bampton in the leading roles. This opera is to be given at the Metropolitan next winter.

Pittsburgh Field Club To Give Dance Tuesday

The Pittsburgh Field Club announces a special dinner dance will be held at the club on Decoration Day, Tuesday.

School for Deaf Described for Club Women

Mrs. E. H. Davies, head of the educational department at the Western Pennsylvania School for the Deaf, described the work of the institution before the Thursday Afternoon Club of Wilkinsburg, yesterday.

The members met with Mrs. J. H. McCulloch, of Graham boulevard, Mrs. R. M. Craig and Mrs. J. W. Jennings assisting the hostess. Annual reports were given.

Brentwood Court to Give 'Wedding Veil' June 13

Brentwood Court, No. 94, Order of the Amaranth, will present "The Romance of the Wedding Veil" in Union Baptist Church, Carrick, the evening of June 13.

Take advantage of our Easy Payment Plan —or use your Charge Account

OPTICAL DEPT., BALCONY **GIMBELS**

"TINTEX GAVE IT THIS ADORABLE NEW SHADE!"

Tintex Takes The Worry Out Of Your Wardrobe

● **Faded Apparel Becomes New Again With These Famous Tints And Dyes**

When you have learned about Tintex, your Spring and Summer wardrobe ceases to be a problem!

No longer will you worry about faded or out-of-date colors in your "undies", dresses, sportswear, etc. Tintex will take care of that *quickly* and *easily!* Because Tintex does professional work in restoring faded colors—or giving new colors—to every washable fabric.

Yes—Tintex gives *truly* professional results. Yet it is as *simple* to use as anything you could imagine! And there are 35 brilliant, long-lasting colors from which to choose.

At all drug and notion counters 15¢

Tintex

..*World's largest selling* TINTS *and* DYES

DECORATION DAY

AT THE RITZ · ATLANTIC CITY

A 3 Day Holiday . . . with all meals included

$21 ($36 for two)

Arrive Saturday afternoon, May 27th, and stay until Tuesday afternoon, May 30th . . . golf, riding, sea bathing direct from rooms . . . delightful rooms . . . delicious food . . . good music . . . an ocean of sunshine. Do come!

Also European Plan if desired

Ritz-Carlton
ATLANTIC CITY
John F. Sanderson, *Managing Director*
For Reservations Call: New York Booking Office, PLaza 3-4225
"UNDER RELIANCE MANAGEMENT"

Alpha
CLAUDE NEON
CORPORATION

NEON SIGN HEADQUARTERS

Get Our Estimate
ATlantic 9246

1000—12 MM Silk Pongee Frocks

Of Govt. Stamped Red Seal Pongee—Finest Made—at the Price of Materials Alone!*

$1.00

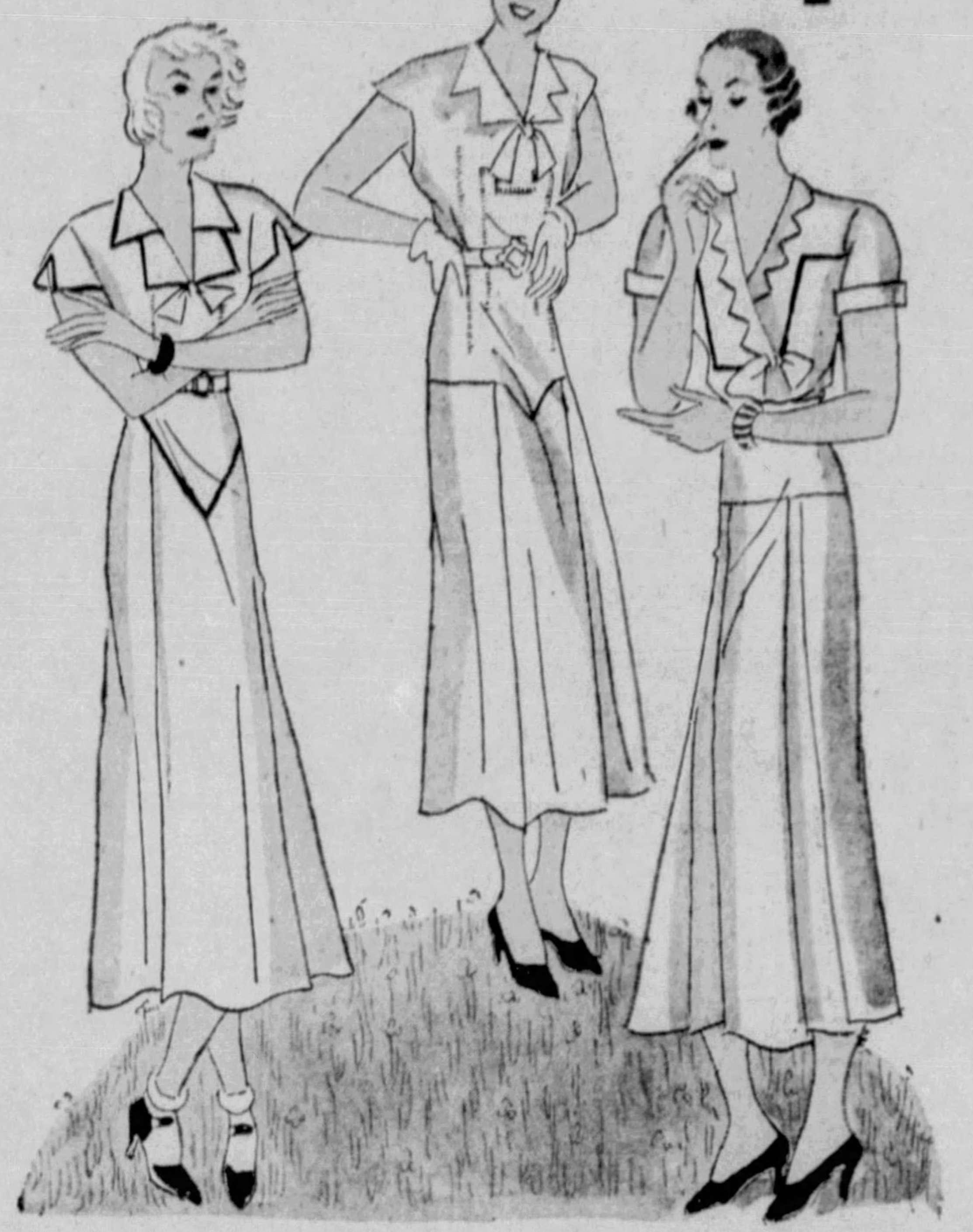

The Washable Silk Dress "Buy" of the Season!

Not rejected, but Government stamped Red Seal 12 MM Pongee—the very finest loomed, at this price, makes this the most sensational opportunity in these favorite frocks in the last several years! The materials at today's low market would cost about $1*. These dresses have fagoting, ample kick pleats, smart styling in addition—and you won't find cooler washable silk dresses for market, town, shopping, vacation or home wear the Summer through, if you paid many times the price! Come early—we expect a "riot!" 14-20; 36-44; 46-52.

**At Today's Market Price, 23c yd., Materials for the Average Dress Would Cost 98c*

——Second Floor——

Men's Sanforized

OUTING TROUSERS

$1.85

You'll want at least two pairs for over the holiday. They're dressy. They're practical. Wash as easily as your shirt—and they will not shrink. Neat black or brown stripes and plain white. Sizes 30 to 42. Special at $1.85.

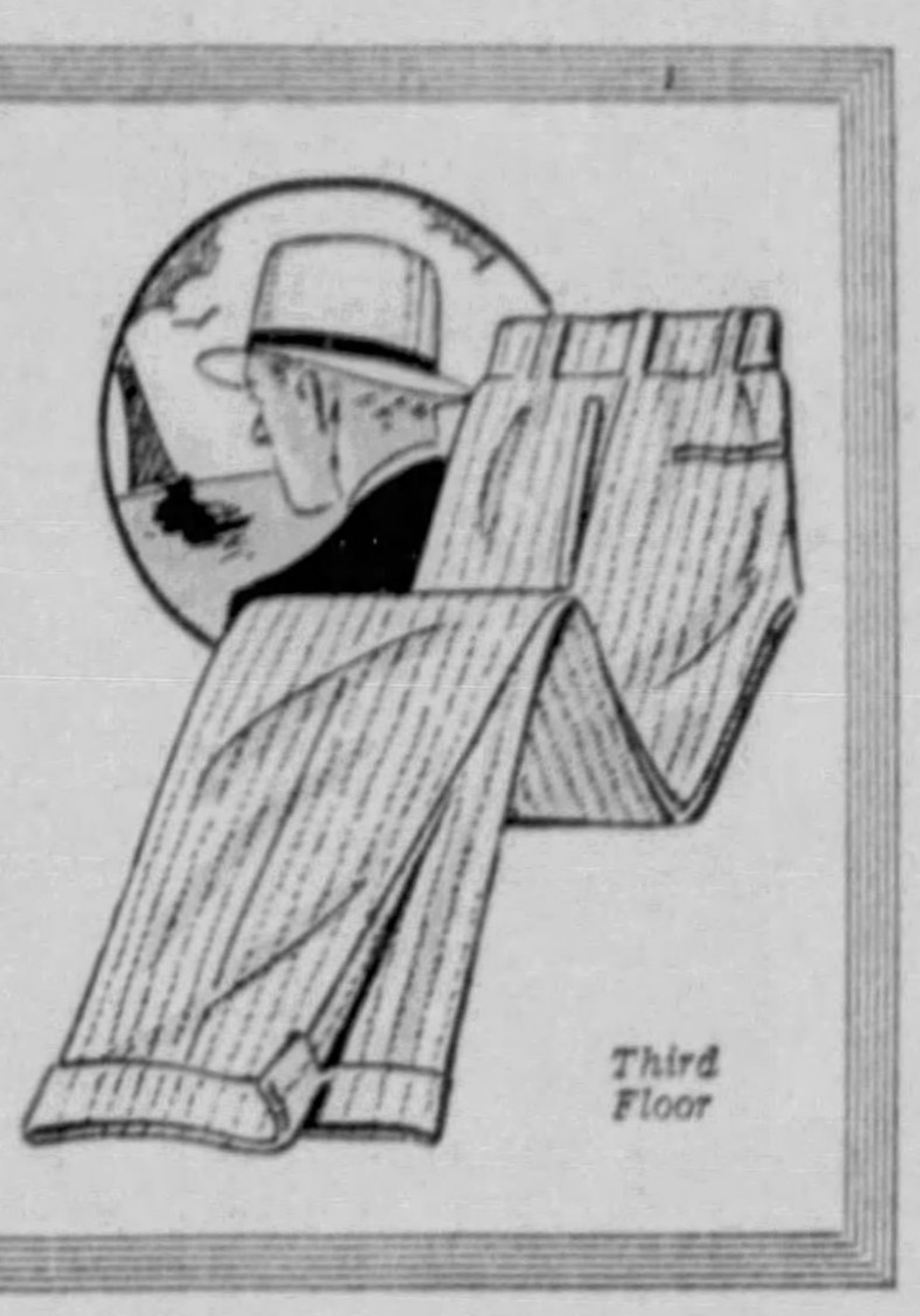

Third Floor

3-Pc. Linen Suits Silk Frocks

Extraordinary for Girls

$1.65

Yes, it's true! The linen suits girls love, with jackets that can be worn without blouses—and pretty pastel washable silk Summer frocks—for $1.65. Values that would regularly be $1.95—$2.95! Suits, 10-16. Dresses, 7-14.

——Second Floor——

Boys' Sanforized Trousers

85c

He'll get a whole season's wear out of these ideal trousers for vacation and sportswear. All-white duck or sanforized cloth with neat stripes of Brown or Black. Sizes 10 to 20.

Boys' all-wool Slacks (14 to 20)..$2.95
Camp Suits; blue, green, tan, khaki .$1.15

——Third Floor——

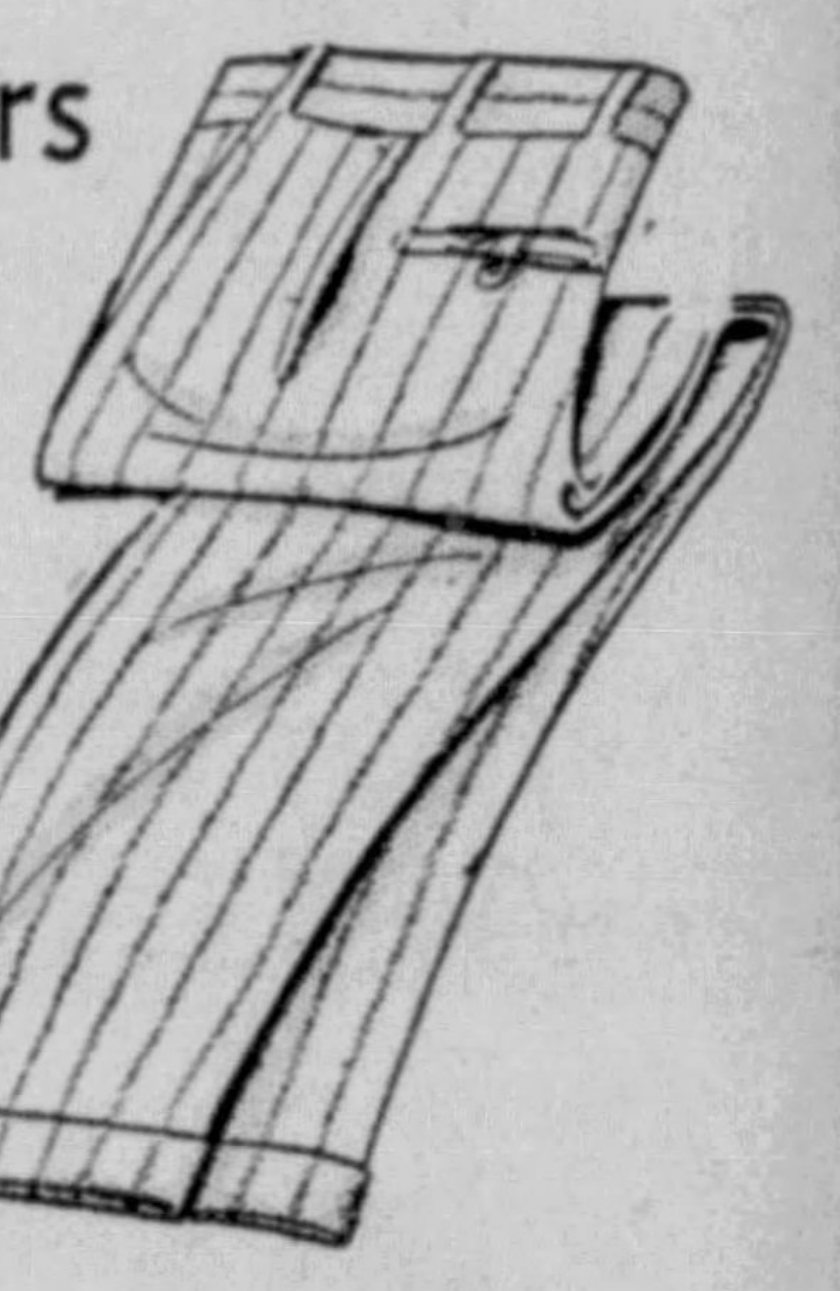

Grand News!

NEXT WEEK

Our 64th Anniversary Begins

There is no sale like our Anniversary Sale—and no Anniversary Sale of ours has ever eclipsed the one we begin next week.

The first and foremost value-giving event of the entire year—our gesture to the public on the completion of another business year.

We have done everything a good store can legitimately do to provide values that are truly remarkable.

•

Watch the Newspapers for Further Announcements

•

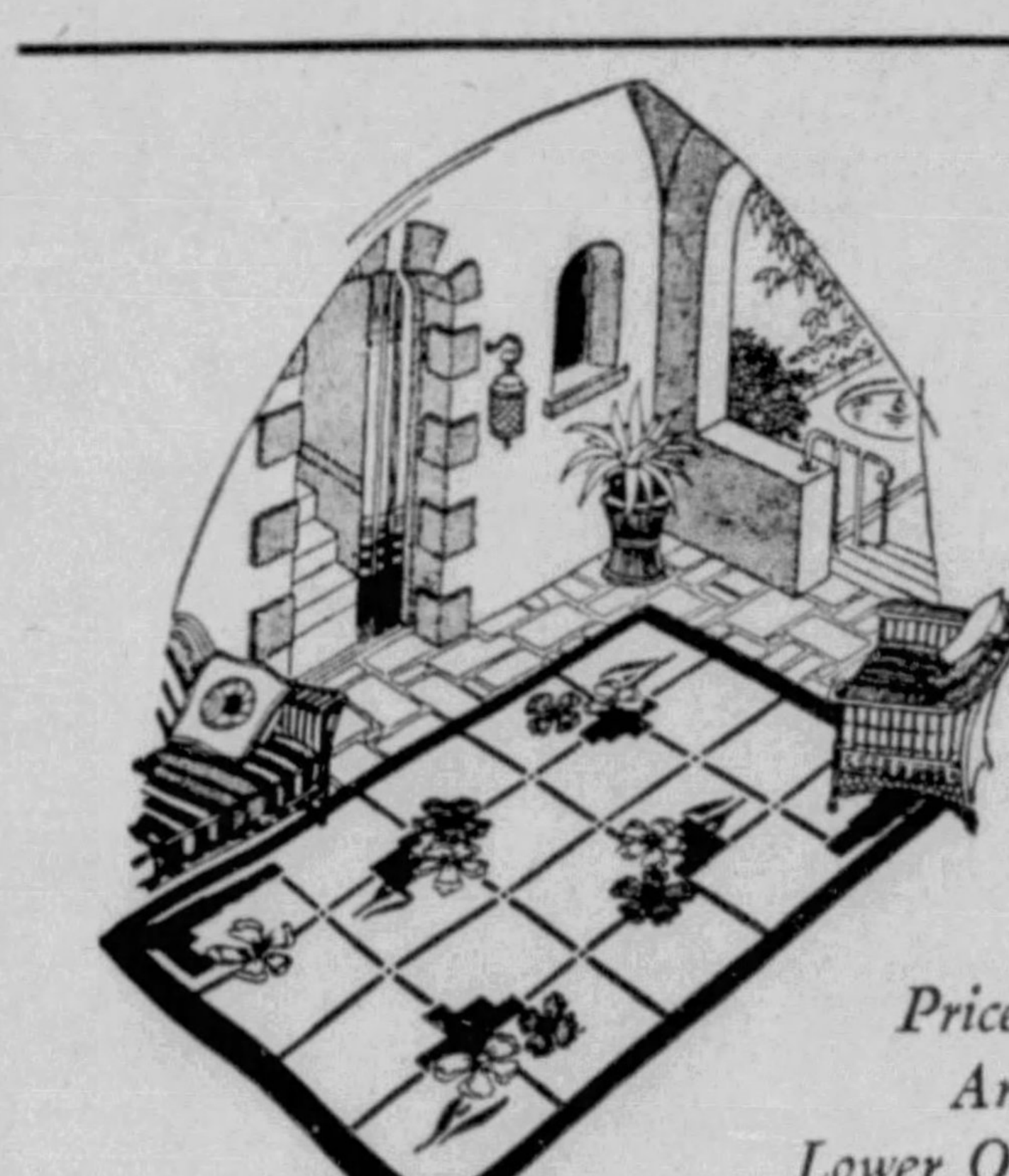

Prices Are Lower On

GRASS RUGS

Made of tough wire grass grown on our North Western Prairies. They'll wear and wear and hold their striking colored patterns for they are stenciled on in fast colored pigment paints. Stunning designs on green or brown backgrounds. At the lowest prices in many years!

6x9Ft. Size—$3.75

9x12 Grass Rugs	$5.25
8x10 Grass Rugs	$4.75
6x12 Grass Rugs	$4.75
4½x7½ Grass Rugs	$2.75
3x6 Grass Rugs	$1.35

See our Complete Showing of New Oval Porch Rugs and Fibre Rugs at New Low Prices.

——*Grass Rugs, Third Floor*——

BOGGS & BUHL

WORLD FAIR PREVIEW -:- ON AIR TONIGHT

Gibbons, Bernie, Whiteman Herald Progress Exposition

Byrd Tells Life Story To Hill

Heralding the opening tomorrow of the Century of Progress Exposition in Chicago, ceremonies attending the coronation of the Queen of the Fair are to be broadcast over NBC-WCAE tonight at 11:30.

Included are addresses by Gov. Henry Horner, of Illinois; Mayor Edward J. Kelly, of Chicago and consular representatives of several nations.

The official opening ceremonies, at which Postmaster General James A. Farley, representing the Roosevelt administration, is to be the principal speaker, will go on the air over three nationwide NBC and CBS networks, including the Pittsburgh outlets, WCAE, KDKA and WJAS, tomorrow at noon.

Floyd Gibbons, Burton Holmes, Phil Baker, Ben Bernie, Paul Whiteman and Announcers Charles Lyon and Wallace Butterworth will join—from various points of vantage—in descriptions of the day's events, including the mammoth and colorful pageant, "Salute of the Nations."

* * *

Three Premieres

Three premieres, one bringing Amelia Earhart to the ether waves in a novel plane broadcast, are listed for tonight's dialers.

Miss Earhart

Miss Earhart, at the controls of a giant liner, and Ted Husing, as a passenger, take WJAS listeners-in on a combined aerial and radio tour of New York's night life centers at 8 p. m., in the first of a new series of one-hour broadcasts, "Around the Town."

Hugh O'Connell and Ilka Chase, from the New York stage, and Lee Wiley and Paul Small, of radio fame, are featured with Victor Young's Orchestra in the new weekly cold cream series introduced via NBC-WCAE at 9:30, succeeding Leo Reisman's show.

Miss Snyder

A search for and introduction of new radio singers marks a new WCAE series, "The Message of Gimbels," inaugurated at 9 p. m. with Sylvia Snyder, soprano, of 5543 Fair Oaks street, Squirrel Hill, as the initial soloist, supported by the Gimbel Orchestra. Full details of the talent quest, in which one singer will be chosen from each Pittsburgh district, will be given during the broadcast.

* * *

Byrd With Hill

Admiral Richard E. Byrd, whose record of achievement includes flights over both poles as well as across the Atlantic Ocean, is Edwin C. Hill's "Inside Story" guest on CBS-WJAS at 9:30.

"Music is my Hobby," KDKA's 10 p. m. bill, brings Archibald MacNichol, of the New York Stock Exchange firm, Shippee & Rawson, to the microphone as a violinist, accompanied by his brother-in-law, Frank La Forge, noted composer and teacher.

* * *

Stamp Adventures

The "Stamp Adventure Club" moves to the 7 o'clock spot on WJAS tonight with a dramatization of Buffalo Bill's first ride as a member of the Pony Express.

American Weekly On 5 Stations

Five stations in the Pittsburgh area present "Puzzled Destinies," this week's American Weekly drama, today on the following schedule:

WSAZ, Huntington, W. Va., 1:30 p. m.; WHBC, Canton, O., 2 p. m.; WKBN, Youngstown, O., 4 p. m.; WALR, Zanesville, O., 5 p. m., and WJAC, Johnstown, 5:15 p. m.

The play is based on an article published in the next issue of the big feature magazine, distributed each Sunday with the Sun-Telegraph.

What happens when two bachelors find a baby on their doorstep is the theme of "Little Cyclone," three-act First Nighter offering on KDKA at 10:30.

The air premiere of Henry Manners' "Mood Moderne" is a highlight of Freddie Rich's jazz-symphonic concert at 10:45 on WJAS . . . On KDKA at 9:30, Phil Baker plays from manuscript his own composition, "Without Your Love," for the first time on the air.

Jane C. Brice, principal of the Bellefield Girls' Trade School, discusses "Food for the Young Child" during the Retail Research Bureau's WWSW broadcast at 6:15.

A 30-minute concert by the P. M. I. Chorus, under the direction of Frank Kennedy, is listed at 7 on the same station.

Whiteman and Durante to Head Radio's First Two Hour Show

By AIRCASTER

Flashes from radio row—where they've stopped worrying about income taxes—

Paul Whiteman was undecided until yesterday whether New York or Chicago would offer him better opportunities . . . New York won.

Whiteman has been selected to make the biggest commercial experiment in radio history . . . He signed up yesterday to become, with his band, the framework for the air's first commercial series of two-hour shows.

The broadcasts are tentatively scheduled to begin Monday, June 12, between 10 and 12 p. m. . . . of all things, the commercial announcements will concern cheese.

For comedy relief, it is likely Jimmy Durante will be called upon to schnozzle into the program . . .

Will Rogers, so they say, is thinking seriously of quiting his Sunday night shows to go back to the West Coast . . .

Nino Martini, WABC's tenor, gets the Columbia System's merit medal . . .

B. A. Rolfe's commercial program fades out of the Saturday night spot with the June 17 show

Phil Spitalny concludes his excellent broadcasts with tonight's presentation . . .

Walter Winchell will conclude his air series from Chicago and will sign another 39-week contract for the autumn.

Long's Sports Review WCAE Feature

A complete and authentic review of the week's sports news is given over WCAE tonight at 7 by James J. Long, Sun-Telegraph sports columnist.

Grandpa and Lillian read today's Sun-Telegraph comic pages as a highlight of the Sun-Telegraph family program for children on WCAE at 4:45 day.

Globe-Trotting

By LOUIS L. KAUFMAN

Hello, ladies and gentlemen:

Several caretakers of Juvenile Court children have called or written regarding the stories about investigations. They want it pointed out that because some of the caretakers may be guilty of improper conduct to the children it should not be a reflection on all of them. One writes:

"I have four little ones in my care. I get $3.99 per child per week for food which amounts to 19 cents a meal. I don't receive a cent for dishwaashing, cooking, ironing, mending, scrubbing, and many other things to be done in caring for children. It requires a lot of worry and work besides nursing through measles, mumps and chickenpox. The caretakers work is purely charity."

* * *

Louis Jackson, Ford City—Follow the stories about the beer laws and its interpretations and you'll know as much about it as the next fellow.

* * *

F. L. S., Butler—Don't know any sure remedy for freckles. Have heard many young men approvingly remark about them, though.

* * *

Mary Lou—Your letter dated Sunday eve addressed me by mistake. Did you put a letter for me in an envelope addressed to the boy friend?

Open Air Program For Store Opening

Miss Shallenberger

A 30-minute open air broadcast formally opening the new Boyd Department Store, Smithfield street, is scheduled on WCAE tomorrow morning at 8:45. Participating artists are Charlotte Shallenberger, soprano; Paul Gannon, tenor; the Andrini Brothers, string wizards, and Alice Abbott. During the broadcast the University of Pittsburgh campus queen and her attendants will open the new store's windows.

Globe-Trotter's Time Changed

In deference to network broadcasts of the Century of Progress opening on WCAE and WJAS at noon, and to a special program on WCAE from 1:45 to 9:15 a. m., Louis L. Kaufman, Globe-Trotter of the Sun-Telegraph and Hearst Metrotone News, will broadcast his morning news flashes at 10:45 a. m. and his afternoon bulletim at 2:30 p. m. over WCAE only tomorrow.

His 12:15 p. m. broadcast has been canceled.

Today, the Globe-Trotter goes on the air as usual at 9:05 a. m. over WCAE, and 12:15 p. m., 2:15 p. m. and 6:30 p. m. over WCAE-WJAS.

Collegiate Meet Broadcast

Descriptions of the 14 final events in the Inter-Collegiate American Amateur Athletic Association's track and field championships at the Harvard Stadium tomorrow will be broadcast over CBS-WJAS tomorrow from 3 to 5 p. m. Ted Husing will be at the microphone.

Today at 5:45, Husing summarizes the opening day's elimination contests.

HORNE'S DOWNSTAIRS

Memorial Day Special!

Fashion's Smartest Contribution for Summer

The "Tee Off"

$1.00

Something new . . . something smart . . . the TEE-OFF, a sparkling new sports and dress hat in a timely Memorial Day Sale that further establishes the fashion and value-leadership of Horne's Downstairs!

The "TEE-OFF" is developed of lovely new Acetate crepe, all hand blocked and hand finished; and it comes in a complete selection of headsizes; plainly marked in each hat! The "TEE-OFF" looks so lovely and fits so nicely that you will want it in not one but several shades for matching costumes! You can wear it for every summer occasion!

Colors!
WHITES
Beige . . . Pink
Navy . . . Black
Red . . . Brown
Yellow . . . Green

Headsizes 21, 21½, 22, 22½ and 23

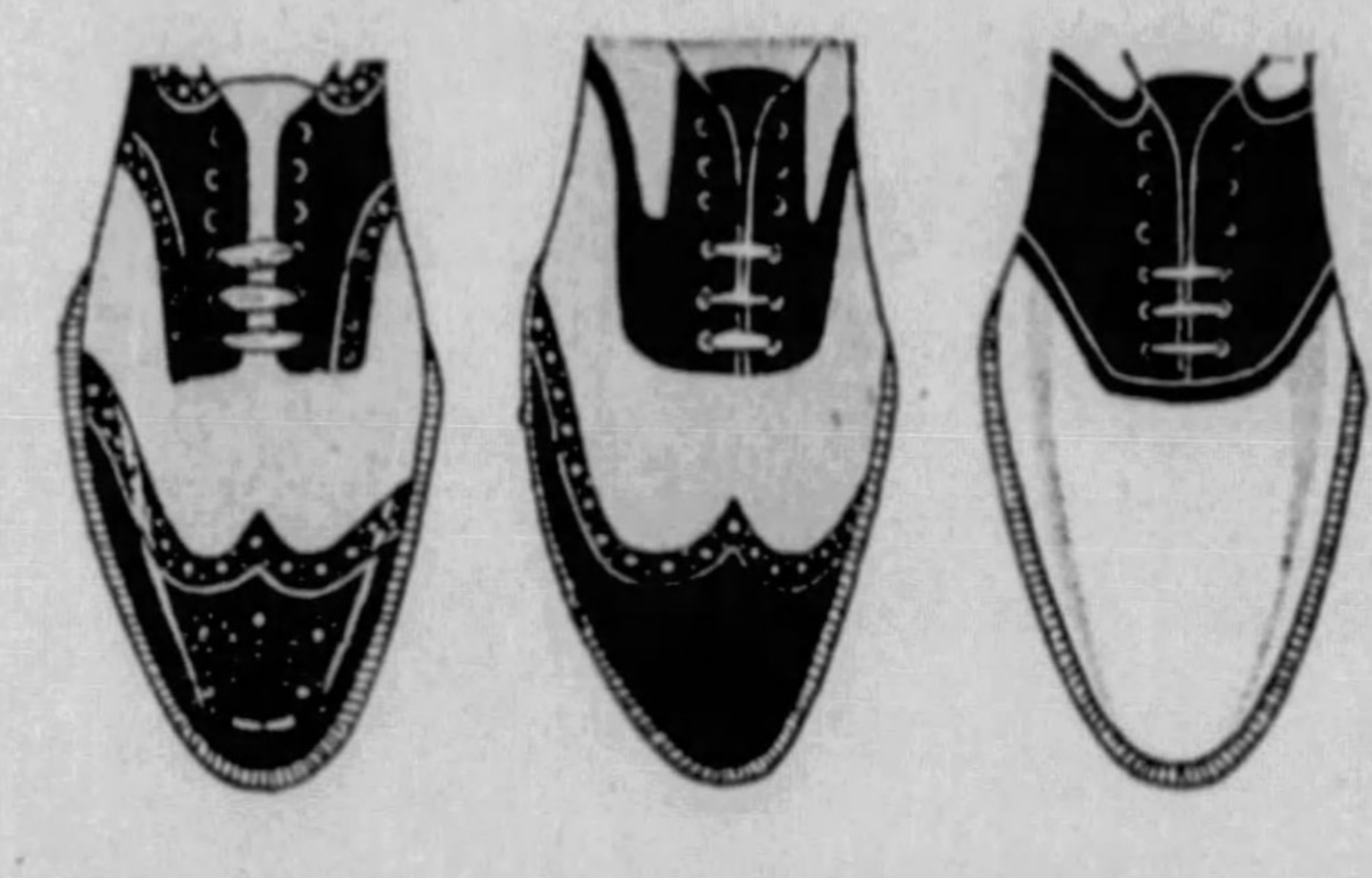

HORNE'S DOWNSTAIRS

Men! Here They Are . . .
More of Our Famous
Goodyear Welt
Shoes $2.95

A success? Say, they're so good we can't keep them in stock . . . that's the reason we haven't been talking about them lately.

And Here They Are Again

The same great values as before . . . built to our own rigid specifications with real Down East shoe making.

- Full Grain Calfskin Uppers
- Bleached Kip Linings
- Full Grain Oak Soles
- Full Grain Oak Innersoles

Boys' Prevention
Sport Shoes
$1.95

In black and white, and tan and beige; made with overweight Goodyear welt non-skid rubber soles that wear like iron.

GRANGER
ROUGH CUT
PIPE TOBACCO
GRANGER ROUGH CUT
When you happen across a friend

and he offers you a pipe-load of tobacco, he doesn't make any speeches about it . . . He just says "It's made for pipes . . . and folks seem to like Granger."

A sensible package 10 cents

Granger Rough Cut

© 1933, Liggett & Myers Tobacco Co.

WHERE TO GO

Many people are working their brains overtime and trying the patience of friends by worrying about where to go for the summer's vacation.

Such worry is useless, when you have the Classified Ads to help you. These little wonder workers will find out all the information you want.

Read the Ads each day and see the many places that are advertised—run one of your own and tell just what kind of cottage or camp you seek.

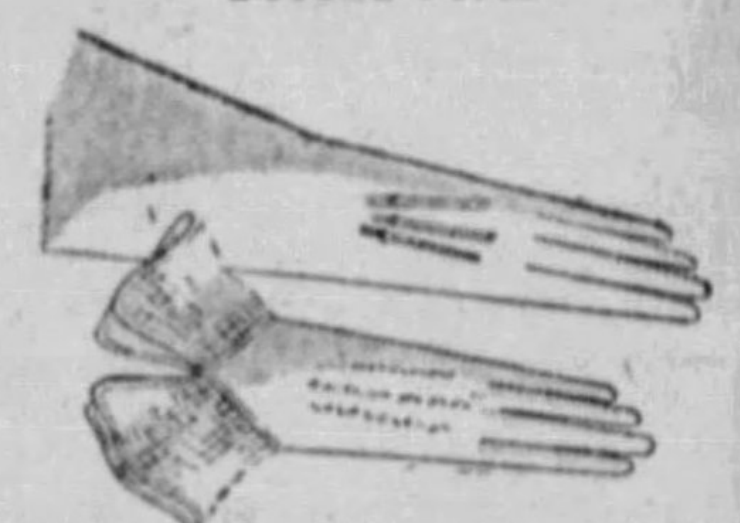

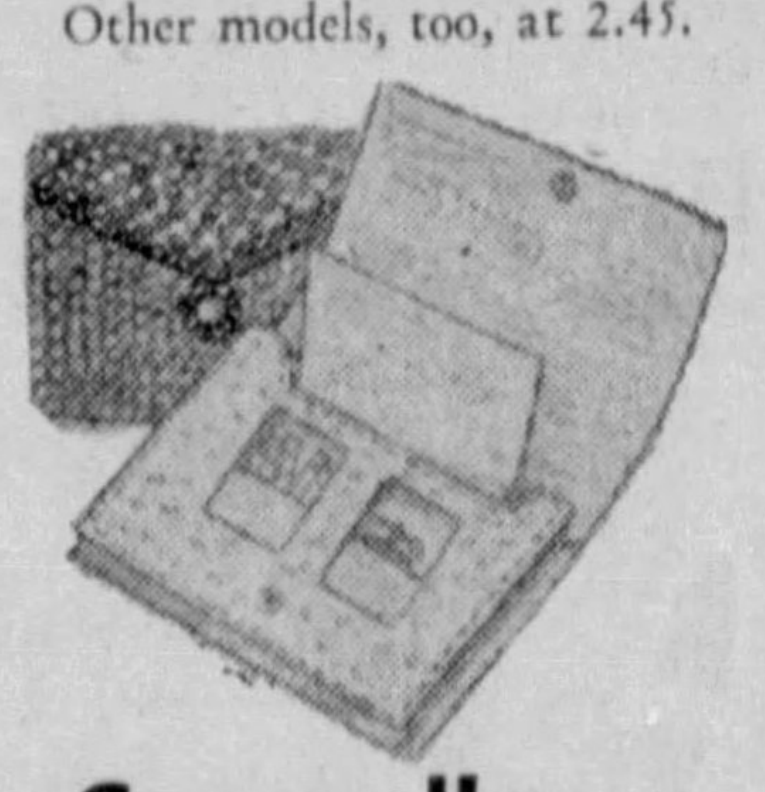
Linen Swaggers
In Oyster White
4.95
Cool as sin, and perfect for the week-end trip. 14 to 20.

Sunbacks
—Piques
—Batistes
—Broadcloths
1.29
Turn your back to the light of heaven and face the double holiday with cool confidence. These clever dresses will take you anywhere—from a sandlot ball game to the club terrace. Plain as shown, or stripes and prints, the latter a bit fussier with organdy. Sizes 14 to 20; 38 to 44.
Second Floor

By Kayser—
Cuff or Gauntlet
69c
White washables with matelasse cuffs or pinked top.

String Pu[illegible]s
2.45
Some call them Zuva Clo[illegible]—but whatever their name, they're the coolest thing you can wear. The style sketched in AA to C, SIZES UP TO 9. Other models, too, at 2.45.

Carry-alls
for You-Know-What
$1
Ye gods! [illegible] a woman DOESN'T g[illegible] to a handbag these day[illegible] These come all equipped with vanity pockets and cigarette compartments, or cigarette lighters and mirrors. Silk grain or pacapig.
Colorful wood-bead bags, too, at $1. (Sketched left).
First Floor

Keep Your Money Banked
and pay out of income—as you earn it. Our Extended Charge Plan is like no other in Pittsburgh. Ask about it.

HARRIS'
624-30 Liberty Ave.
Saturday Till 6:30

AMELIA EARHART, IRVIN COBB Noted Aviatrix Pilots 'Studio' Over New York RADIO PROGRAMS TONIGHT

Friday, May 26th

4:00 P. M.
WCAE—Stolen Moments—Phyllis Morton.
WJAS—The Grab Bag.
KDKA—Vic Shilling's Orchestra.
KQV—Logan McElvaney, organist.
WWSW—Carmoy Cook (cont'd).

4:15 P. M.
WCAE—Triangle Club.

4:30 P. M.
WCAE—U. S. Marine Band.
WJAS—U. S. Army Band.
KDKA—Business News; Markets.
KQV—Jack and Jim.
WWSW—Harriette Taubman Club.

4:45 P. M.
WCAE—Sun-Telegraph Family—Children's Program—Jane A. White, director. Grandpa and Lillian, comics.
WJAS—Odin Club Male Chorus from Minneapolis.
KDKA—Riggs and Moke.
KQV—Polish Hour.

4:58 P. M.
KDKA—Baseball scores.

5:00 P. M.
WJAS—Don Lang. "True Animal Stories"
KDKA—To Be Announced.
KQV—Let's Talk It Over.
WWSW—Radio Rascals.

5:15 P. M.
WCAE—Austin Strong.
WJAS—John Kelvin, Irish Tenor.
KDKA—Dick Daring.
KQV—"On the 5:15."

5:30 P. M.
WCAE—Baseball Scores; Popular Tunes.
WJAS—Alma Harris, pianist.
KDKA—Singing Lady.
WWSW—News; Baseball Scores.

5:45 P. M.
WCAE—Motor News—C. H. Roth.
WJAS—Summary of I. C. Four A. Track Meet—Ted Husing.
KDKA—Little Orphan Annie.
WWSW—A B C Trio.

6:00 P. M.
WCAE—Program Announcement; Pat and Mary.
WJAS—Fran Eichler's Orchestra.
KDKA—Pittsburgh Spotlight. Lois Miller and Theadore Yearsley.
KQV—Crazy Hill Billies.
WWSW—Ed Sprague's Sport Slants.

6:15 P. M.
WCAE—Waldorf-Astoria Orchestra.
KDKA—Weather; Sports; News.
KQV—Pittsburgh Today.
WWSW—A New Deal for the Home.

6:24 P. M.
WCAE—Baseball Scores.

6:30 P. M.
WCAE-WJAS—The Globe Trotter of the Sun-Telegraph and Hearst Metrotone "ews.
KDKA—Three X Sisters.
KQV—Gold Room Concert.
WWSW—Masked Tenor and Lefridge Trio.

6:40 P. M.
WCAE—Twilight Tunes — Earl White, tenor; Ruth Johnstone, pianist.
WJAS—Modern Melody.

6:45 P. M.
WCAE—Just Relax.
WJAS—De Fonzo, accordion.
KDKA—Lowell Thomas.

7:00 P. M.
WCAE—Sports Talk, James J. Long.
WJAS—Stamp Adventures Club.
KDKA—Amos 'n' Andy.
KQV—Louis Sturchio's Music.
WWSW—Pittsburgh Musical Institute; Chorus.

7:15 P. M.
WCAE—Chandu, the Magician.
WJAS—Wermes Saxophone Octet.
KDKA—Maud and Cousin Bill.

TEN BEST BETS

8:00—WCAE—Jessica Dragonette, Cavaliers.
WJAS—Amelia Earhart.
WWSW—Dave Rubinoff.
9:00—WJAS—Irvin S. Cobb.
9:30—WCAE—Victor Young.
WJAS—Edwin C. Hill.
10:00—WCAE—Jack Benny.
WJAS—Nino Martini.
11:30—WCAE—Rufus Dawes.
12:00—KDKA—Duke Ellington.

7:30 P. M.
WCAE—Black and Blue.
WJAS—Musical Jubilee.
KDKA—Charlie Chan.
KQV—Jack and Tony.
WWSW—Kitchen Door.

7:45 P. M.
WCAE—The Goldbergs.
WJAS—Boake Carter News.
KQV—Dr. Hugh Greer Carruthers.
WWSW—Otto Kateis and Anton Endl.

8:00 P. M.
WCAE—Jessica Dragonette and Cavaliers. Henry Shope and Frank Parker, tenors; John Seagle, baritone; Elliot Shaw, bass; Lee Montgomery, accompanist; Frank Banta and Milton Rettenberg, piano duo; Rosario Bourdon's orchestra.
WJAS—"Flying Around the Town." Amelia Earhart and Ted Husing visit New York's amusement centers in a flight over the city.
KDKA—Phil Spitalny's Music.
KQV—Glendon Crandell, basso.
WWSW—Dave Rubinoff and his Orchestra.

8:15 P. M.
KQV—Langford Trio.

8:30 P. M.
KDKA—Adventures in Health.
KQV—Musical Moments.
WWSW—News; Baseball Scores.

8:45 P. M.
KDKA—Phil Cook.
WWSW—Shafer-Englert Band.

9:00 P. M.
WCAE—The Message from Gimbels. Sylvia Snyder, soprano soloist and Gimbels' Orchestra.
WJAS—Irvin S. Cobb.
KDKA—"The National Industrial Recovery Bill"—Senator Robert F. Wagner.
KQV—Ken Carrow's Orchestra.

9:15 P. M.
WJAS—Modern Male Chorus.
WWSW—WWSW Artists.

9:30 P. M.
WCAE—Victor Young's Orchestra. Hugh O'Connell and Ilka Chase in "The Carrolls," sketch; Lee Wiley and Paul Small, soloists.
WJAS—The Inside Story. With Edwin C. Hill and Admiral Richard E. Byrd. Nathaniel Shilkret's Orchestra.
KDKA—Roy Shields Orchestra. Phil Baker, the Armour Jester; Harry McNaughton; Merrie-Men, male quartet; Neil Sisters, harmony trio.
KQV—Eddie Peyton's Orchestra.
WWSW—Matthew Gramer and C. Eldridge.

10:00 P. M.
WCAE—Jack Benny. Mary Livingstone, James Melton, tenor, Frank Black and his orchestra.
WJAS—Nino Martini and Columbia Symphony.
KDKA—Music Is My Hobby.
KQV—Air Theater.
WWSW—Etzi Covato's Music.

10:15 P. M.
KDKA—Bridge School.
WWSW—Etzi Covato's Music.

10:30 P. M.
WCAE—Country Club.
WJAS—Little Jack Little.
KDKA—First Nighter.
KQV—Joe Miller's Rangers.
WWSW—News; Baseball scores.

10:45 P. M.
WJAS—Freddie Rich's Columbians.
WWSW—The Question Mark?

11:00 P. M.
WCAE—Baseball summary; Meyer Davis Orchestra.
KDKA—Sports; Weather; News.
KQV—Good Night.
WWSW — Shafer-Englert Band with Marion MacMillan.

11:15 P. M.
WJAS—Do Re Me.
KDKA—Jack Pettis Orchestra.

11:30 P. M.
WCAE—Coronation of Queen of Century of Progress—Chicago. Speakers, Rufus Dawes, president of the Exposition; Gov. Henry Horner, of Illinois; Mayor Edward J. Kelly, of Chicago.
WJAS—Eddie Peyton's Orchestra.
WWSW—Good Night.

11:45 P. M.
KDKA—Echoes of the Palisades.

12:00 Midnight
WCAE—Ralph Kirberry — The Dream Singer.
WJAS—George Hall's Orchestra.
KDKA—Duke Ellington's Music.

12:05 A. M.
WCAE—Don Bestor's Orchestra.

12:30 A. M.
WCAE—Don Pedro's Music.
WJAS—Good Night.
KDKA—Teddy Black's Orchestra.

1:00 A. M.
WCAE—Weather.
KDKA—Good Night.

EARLY SATURDAY PROGRAMS

WCAE

6:45 A. M.—Health Exercises.
8:00 A. M.—Organ Rhapsody.
8:30 A. M.—Mixing Bowl.
8:45 A. M.—Boyd's Program. Broadcast from Lobby of Store. Charlotte Shallenberger, soprano, and Paul Gannon, tenor.
9:15 A. M.—Cheerio.
9:45 A. M.—The Market Place — Alice Abbott.
10:00 A. M.—Breen and deRose.
10:15 A. M.—Morning Parade.
10:30 A. M.—Paul Gannon, tenor.
10:45 A. M.—The Globe Trotter of the Sun-Telegraph and Hearst Metrotone News.
11:00 A. M.—Melodies of the South.
11:15 A. M.—Radio Household Institute.
11:30 A. M.—Down Lover's Lane.
11:45 A. M.—Sun-Telegraph Boys' Club.
12:00 Noon.—Opening of World's Fair at Chicago.
2:30 P. M.—The Globe Trotter of the Sun-Telegraph and Hearst Metrotone News.
2:45 P. M.—Noon Novelties.
3:15 P. M.—Baseball Scores; Merry Madcaps.
3:30 P. M.—Baseball Scores; Matinee Gems.

KDKA

8:00 A. M.—Wife Saver.
8:15 A. M.—Artist Service Revue, Johnson Sisters and Dave Roberts.
8:30 A. M.—Lew White, Organist.
9:00 A. M.—Morning Devotions.
9:15 A. M.—Breakfast Club.
9:45 A. M.—News; Weather.
9:53 A. M.—Program for the Day.
9:55 A. M.—Work-a-day Thoughts.
10:00 A. M.—Pollock and Lawnhurst.
10:15 A. M.—Home Forum.
10:30 A. M.—Adventures of "Bobby and Sue," by Helen Irwin.
10:45 A. M.—Larry Larson, Organist.
11:00 A. M.—Mrs. A. M. Goudiss.
11:15 A. M.—Kiddies' Klub.
11:45 A. M.—Spanish Idylls.
12:00 Noon—Century of Progress World's Fair Opening.
2:30 P. M.—Wellesley College Glee Club.
3:00 P. M.—Farm and Home Hour Farmer's Union Day Program.
3:30 P. M.—Wealth of Harmony.

WJAS

7:30 A. M.—Early Risers.
8:00 A. M.—Pitfalls in English.
8:15 A. M.—Musical Moments.
8:30 A. M.—Cheery Melodies.
9:00 A. M.—In the Luxembourg Gardens.
9:30 A. M.—The Merrymakers.
9:45 A. M.—Little Jack Little.
10:00 A. M.—Elder Michaux and His Congregation.
10:30 A. M.—The Captivators.
11:00 A. M.—Adventures of Helen and Mary.
11:30 A. M.—The Banjolans.
11:45 A. M.—Dorothy Darling.
12:00 Noon.—Opening Broadcast from World's Fair in Chicago.
1:30 P. M.—Madison Ensemble.
2:00 P. M.—Dancing Echoes.
2:15 P. M.—Three Peppers.
2:30 P. M.—Savitt String Quartet.
3:00 P. M.—I. C. A. A. A. A. Meet.

KQV

7:00 A. M.—The Breakfast Club.
8:00 A. M.—Alicia Fuller, organist.
8:30 A. M.—Radio Sky Pilots.
8:45 A. M.—Pictorial Review.
9:00 A. M.—Morning Melody.
9:30 A. M.—Health and Happiness.
9:45 A. M.—Princess Pat.
10:00 A. M.—The Blue Chasers.
11:15 A. M.—Crazy Hill Billies.
11:30 A. M.—Herbert Fritsche.
11:45 A. M.—Tin Pan Alley.
12:00 Noon—The Ryan Sisters.
12:15 P. M.—Jack Hall, tenor.
12:30 P. M.—Lyle Ash's Orchestra.
1:00 P. M.—Studio Rambles.
1:30 P. M.—Music Room.
2:00 P. M.—The Music Box.
2:15 P. M.—Matinee Club.
2:45 P. M.—Princess Pat.
3:00 P. M.—The Harlemites.

WWSW

8:00 A. M.—Coffee Club.
9:00 A. M.—Lest We Forget.
9:30 A. M.—Tennessee Ramblers.
10:00 A. M.—Dr. Leon Wilcox.
10:15 A. M.—Musical Shoppers.
10:45 A. M.—Blessed Event Parade.
11:00 A. M.—De Malo Brothers.
11:30 A. M.—Dahlia Growers Forum.
11:45 A. M.—Boy Scout News.
12:00 Noon—Recordings.
12:15 P. M.—Uncle Walt.
12:30 P. M.—Hollywood Show Shopper.
12:45 P. M.—Tennessee Ramblers.
1:00 P. M.—Luncheon Trio.
1:30 P. M.—Etzi Covato's Music.
2:00 P. M.—Radio Rascals.
2:30 P. M.—Joe Shaffer's Orchestra.
3:00 P. M.—Sid Dickler's Jammers.

AROUND THE TOWN WITH SILVER DUST

FLY OVER NEW YORK TONIGHT WITH AMELIA EARHART

AMELIA EARHART and TED HUSING take you back-stage at "Strike Me Pink," starring LUPE VELEZ, HOPE WILLIAMS and JIMMY (SCHNOZZLE) DURANTE . . . to the Cotton Club with DUKE ELLINGTON . . . to Russian Kretchma with ADIA KOUZNETZOFF in Greenwich Village . . . to Central Park Casino with EDDY DUCHIN'S ORCHESTRA and celebrities of society and screen . . . to the top of the Empire State Building with DE WOLF HOPPER. The most sensational broadcast ever put on the air! TUNE IN!

WJAS 8 O'CLOCK TONIGHT

439 WOOD ST. LAIRD ONE STORE ONLY

Timely Holiday Values In

WHITE

2.95

WHITE BUCK TONGUELESS OXFORD Boulevard Heel
Two-Eyelet PERFORATED KID OXFORD
WHITE KID PERFORATED STEP-IN Louis Heel
LIGHT KID SANDAL
SPECTATOR SPORT OXFORD Med. Cuban Heel

No Summer holiday is complete without white footwear in milady's wardrobe. So white is the keynote of this Saturday's offerings . . . at the very special price of 2.95.

At Laird's discriminating women find the ideal combination of style and service at the most reasonable prices possible. a wide selection always being presented for your approval.

WM. M. LAIRD, JR., Pres.

ONE STORE ONLY LAIRD

439 WOOD STREET

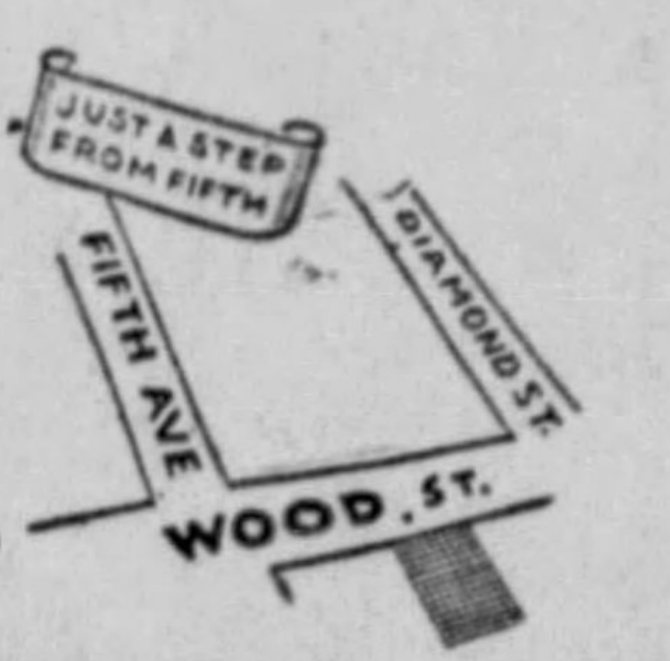

Music On Your Holiday Trip!

New RCA Victor AUTO RADIO

—Gives You Even Better Reception Than Most Household Radio Sets!

More features for your money than you ever imagined an Auto Radio could offer!—The Chassis, speaker and "B" eliminator is all in one case. It's easily installed in 30 minutes—only one hole to drill. Just two electrical connections—no soldering necessary. Full electrodynamic speaker. Tone Control—Automatic Volume Control. New type, *Tubeless* double-shielded vibrator "B" eliminator.

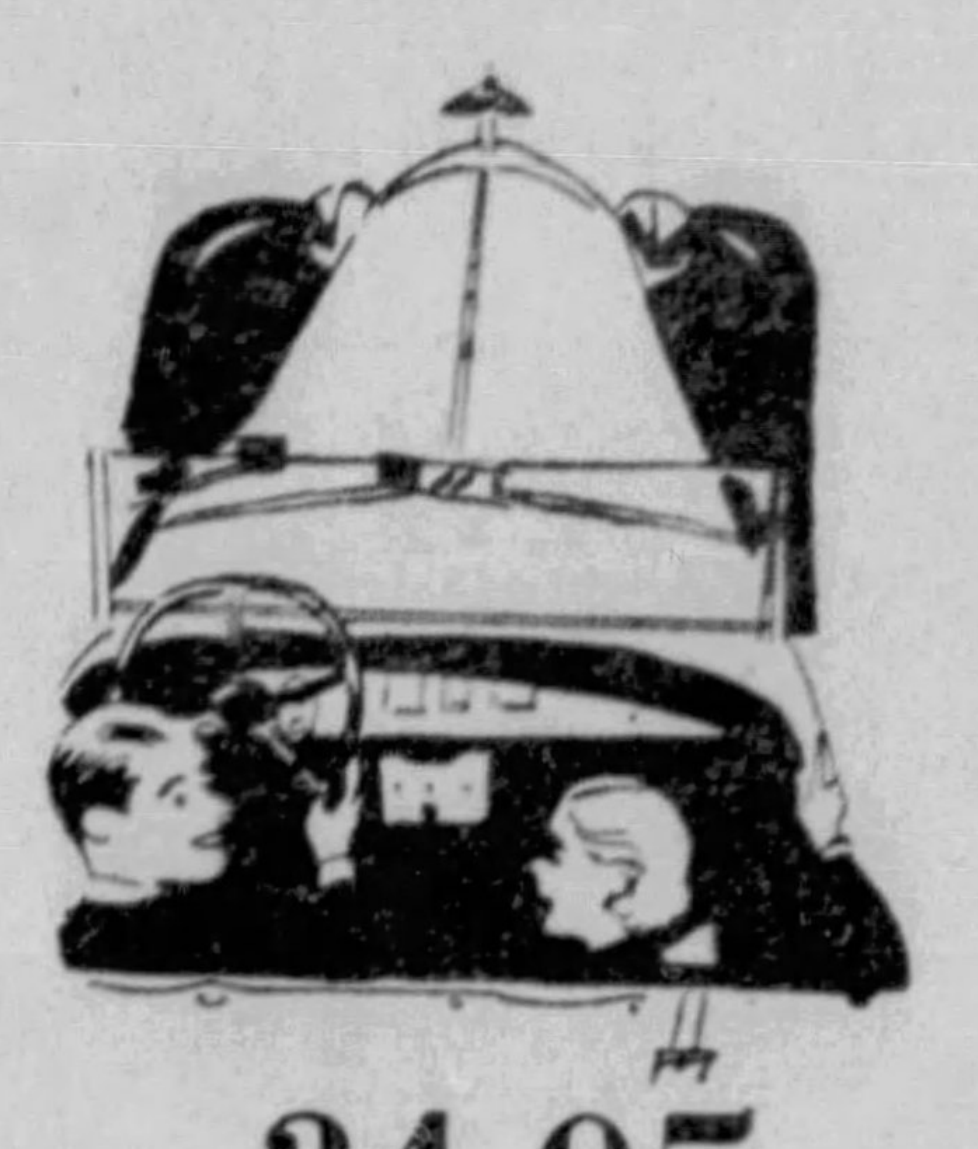

34.95

Installed in Your Car

—Complete with RCA Radiatrons, 1 Distributor and 6 Spark Plug Suppressors, Generator and Ammeter Capacitors.

RCA Midget Is a Good Traveler, TOO!

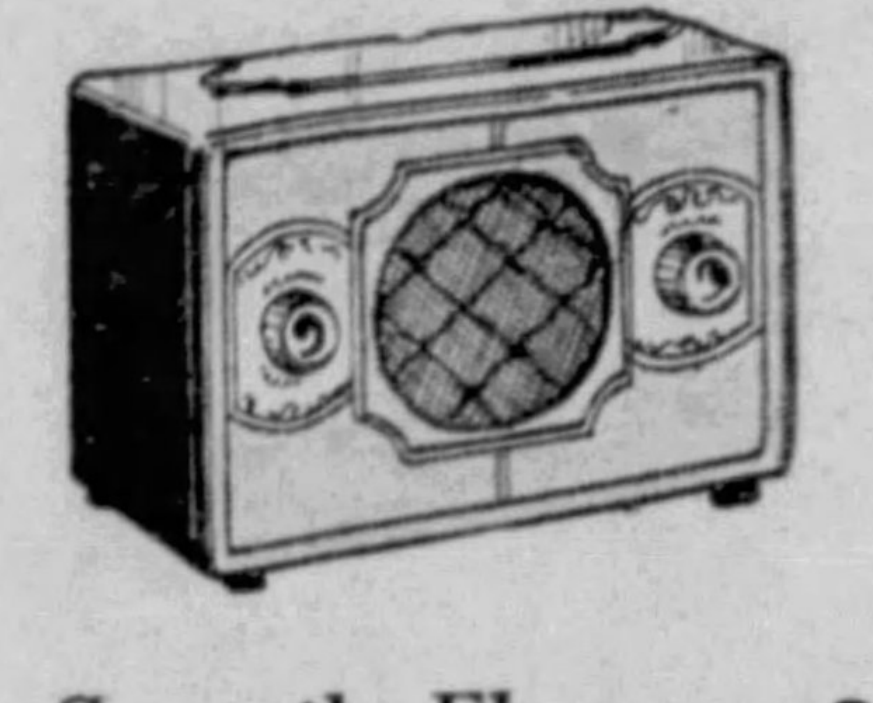

12.95

Complete with RCA Tubes! Just the Radio to take on your vacation. 9½x4½x7 inches—it easily slips into your traveling bag—and can be operated on any electric current. Use it in the office, on steamship or in summer camp.

Seventh Floor • KAUFMANN'S

See Other Kaufmann News on Pages 12, 13 and 35

OPEN SATURDAY NIGHT

Repeating the 'Big Hit'—FRIEND'S 36th Anniversary Sale

$19 Day

Saturday's Greatest Home-Bargains!

Axminster Rug and Pad

This actual $32.50 value for $19 includes a seamless 9x12 Axminster Rug and a moth-proof Rug Pad to fit. No more at this price, after these are sold.

$19

$1 DOWN!

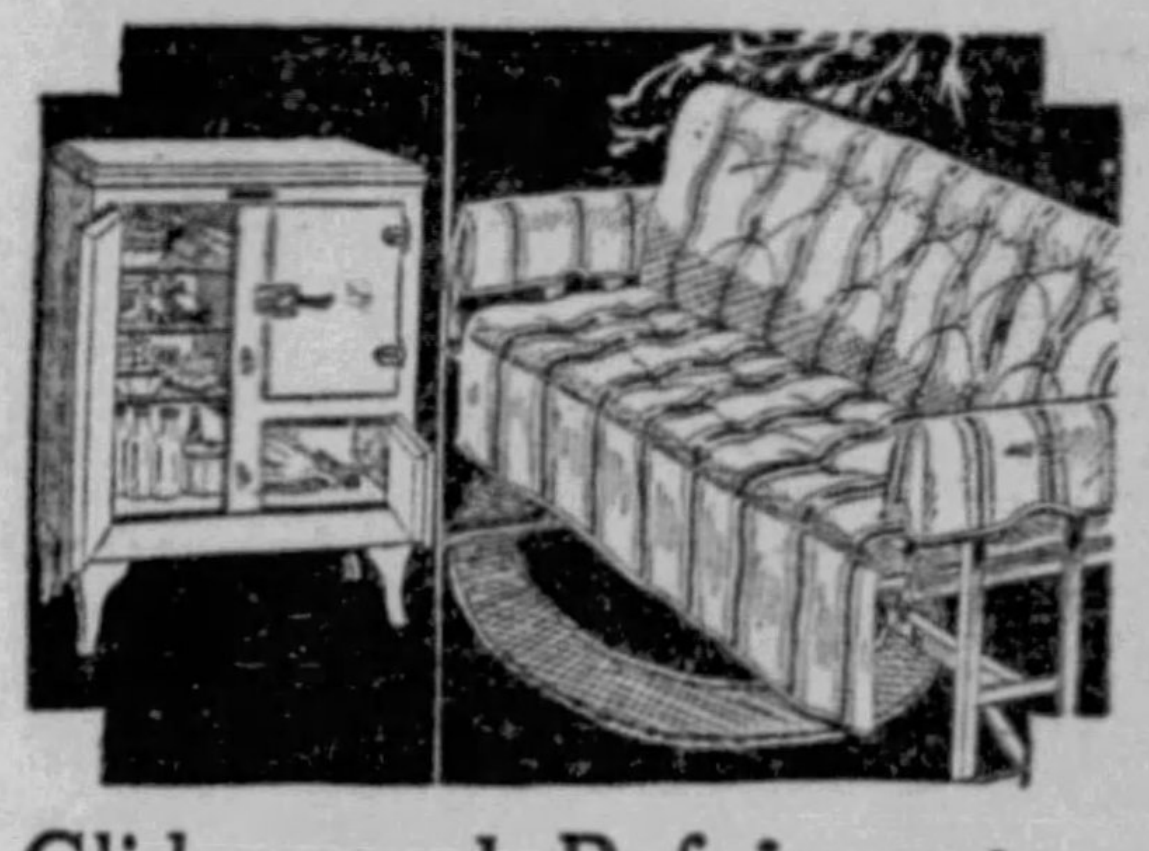

Glider and Refrigerator

For almost as much as you would ordinarily have to pay for an All-Metal 3-door, Side Icer alone, you get a 6-foot Button-tufted Glider, covered in heavy duck, too! Both for $19.

$19

$1 DOWN!

5-Piece Studio Ensemble

A cozy setting with the added convenience of an extra bed concealed in the Studio Couch. Occasional Chair, End Table, Coffee Table, Table Lamp and are all included for $19!

$19

$1 DOWN!

6-Piece Bed Outfit

$28.85 Value—this complete outfit consists of the beautiful double-panel Metal Bed, worth $11.98 alone, Coil Spring, Mattress, 2 pillows and Bed Lamp.

$19

$1 DOWN!

Stroller, Crib & Mattress

Save $10 tomorrow on this outfit for Baby. A lovely enamel finish, dropside Crib equipped with a Cotton Mattress and a Reed Fibre Stroller—a "3-in-1 value" for $19.

$19

$1 DOWN!

Cabinet & Breakfast Set

An attractive Green and Ivory finish new model Kitchen Cabinet and a 5-piece Breakfast Set, including Table and 4 Chairs—both for less than the value of the Cabinet alone.

$19

$1 DOWN!

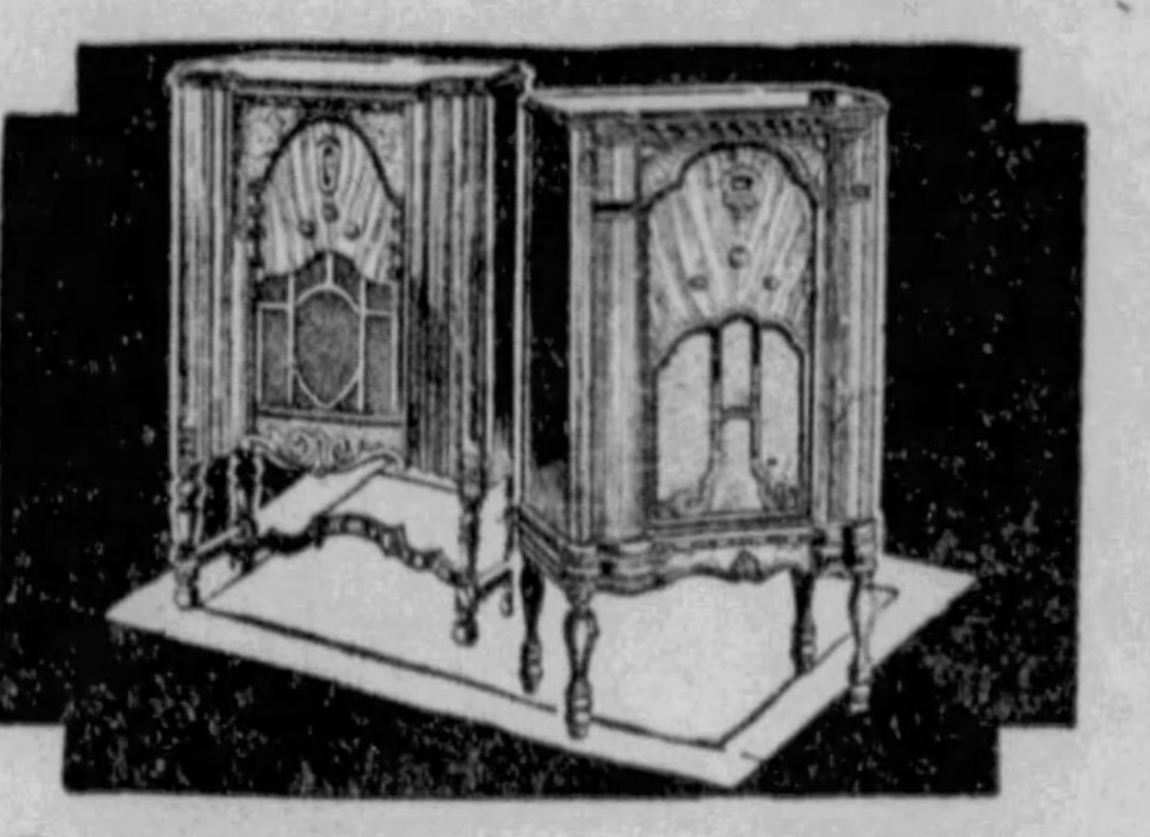
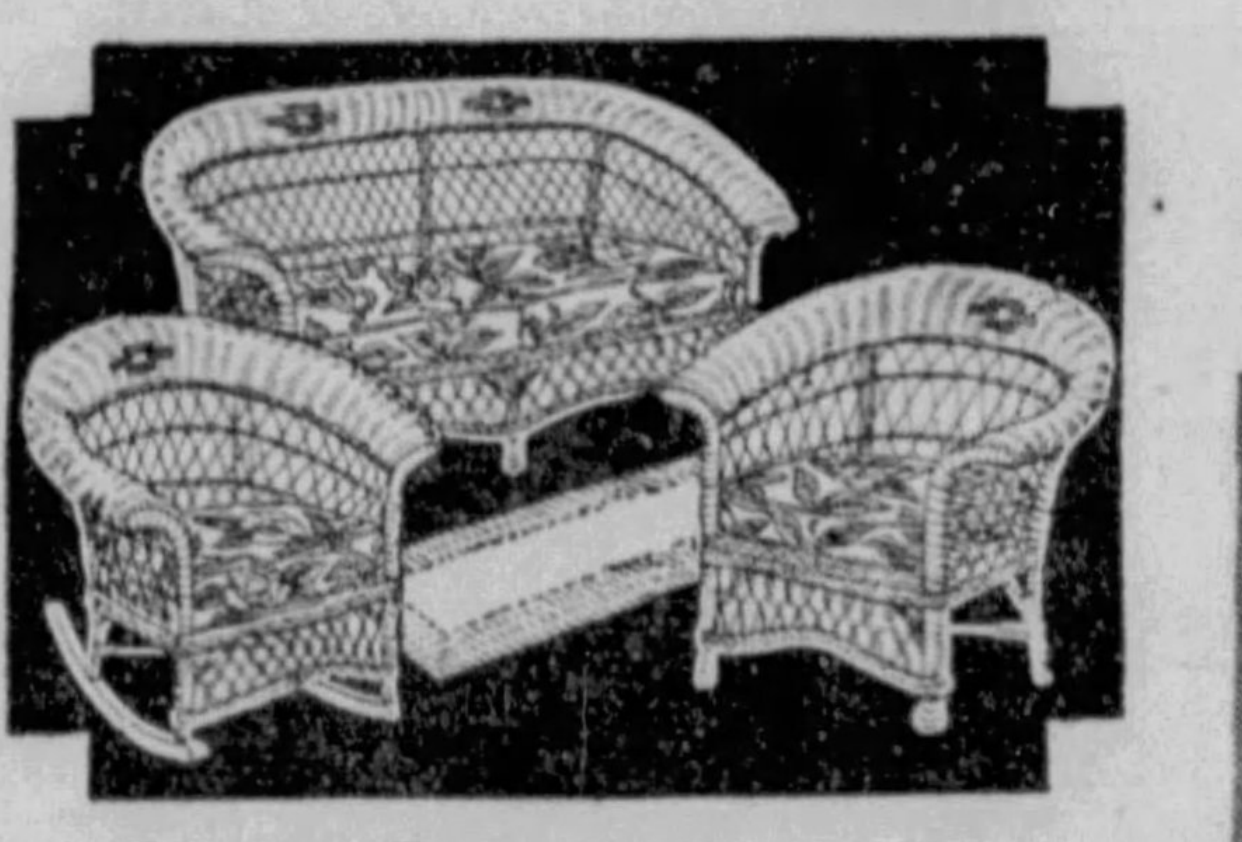

Cabinet Radio Closeout

A clearance of one-of-a-kind floor sample Console Radios that formerly sold from $29.50 to $59.50. Including such famous makes as Majestic and Philco.

$19

$1 DOWN!

3-Piece Reed Fibre Suite

No! It is not too late to have this Reed Fibre Suite for "Decoration Day". We'll guarantee delivery. As illustrated—decorated Baronial Brown finish—Settee, Arm Chair, and Rocker, automobile spring seat cushions.

$19

$1 DOWN!

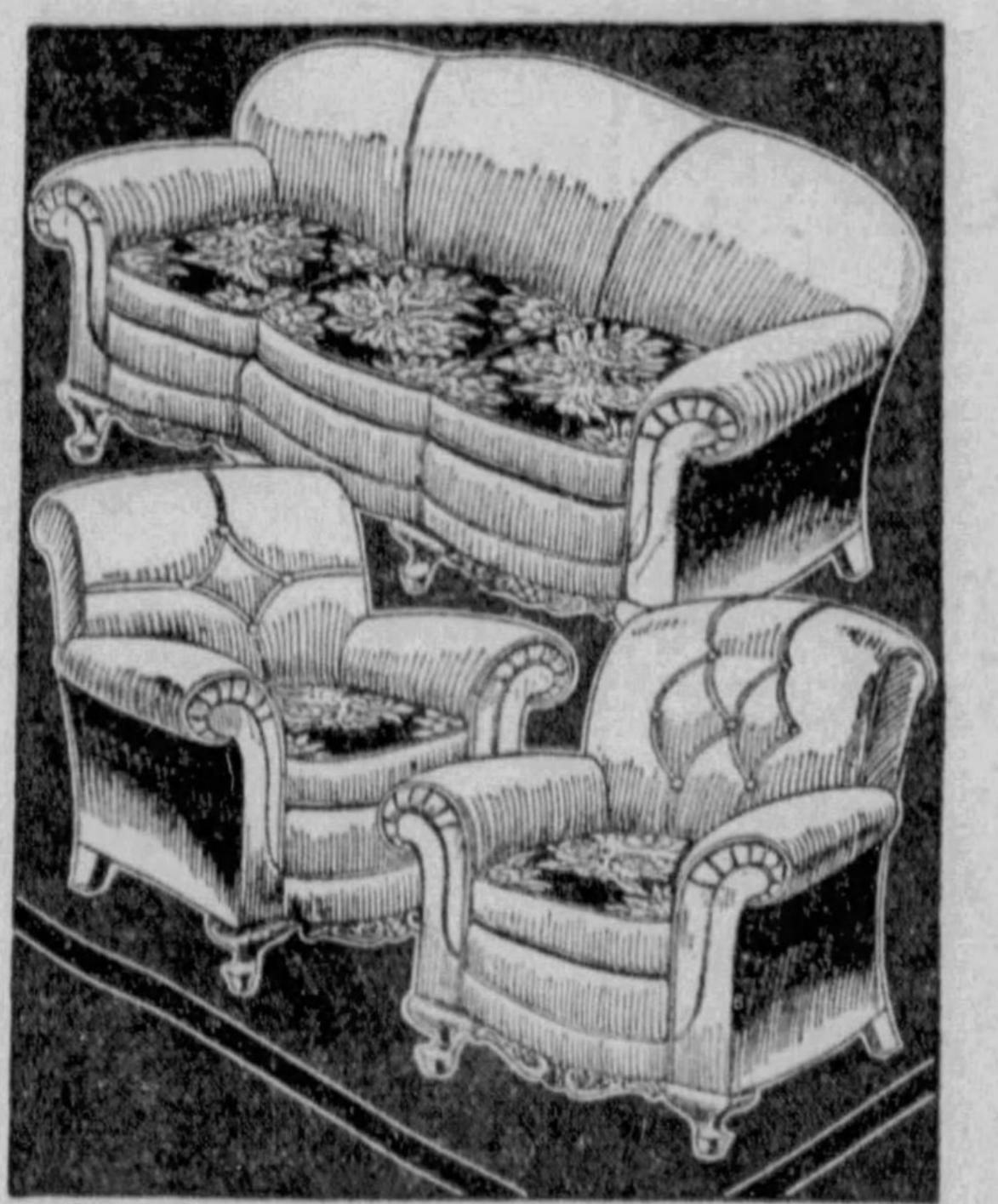

The Sale's Best Seller, This Mohair Suite

This may be your final opportunity to buy a living room suite of this fine style and good quality for just $59.50! The way prices are advancing, we just know this value cannot be duplicated at the same price! Three beautiful pieces—Sofa, Arm Chair and Lounge Chair.

Anniversary Price $59.50

Easiest Payments!

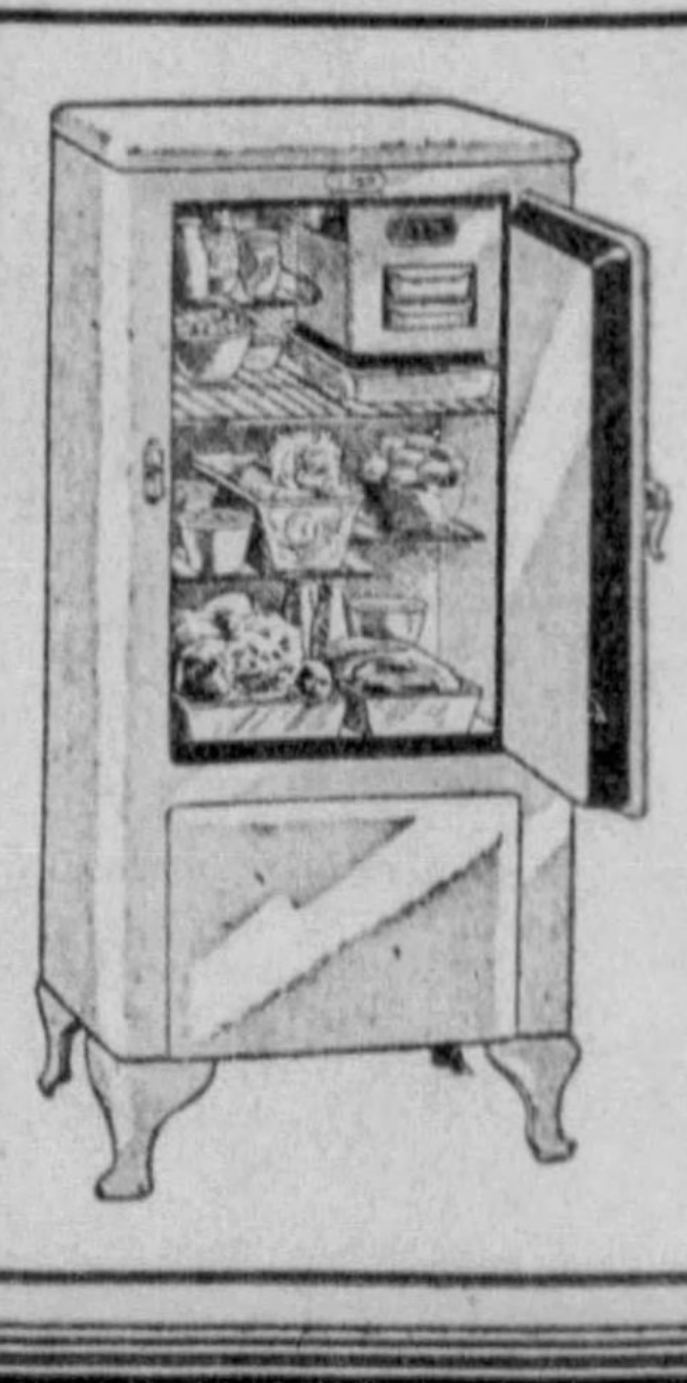

Delivered, Installed and Serviced FREE!

APEX Refrigerator

Brand New—Reduced From $119.50

The lowest price electric refrigerator of quality on the market. It has every desirable feature and is fully guaranteed. Has 7.5 square feet shelf area and freezes 56 ice cubes at one time. Buy it on FRIEND'S Easiest Terms!

$89.50

FRIEND'S

908-910 PENN AVE.-PITTSBURGH

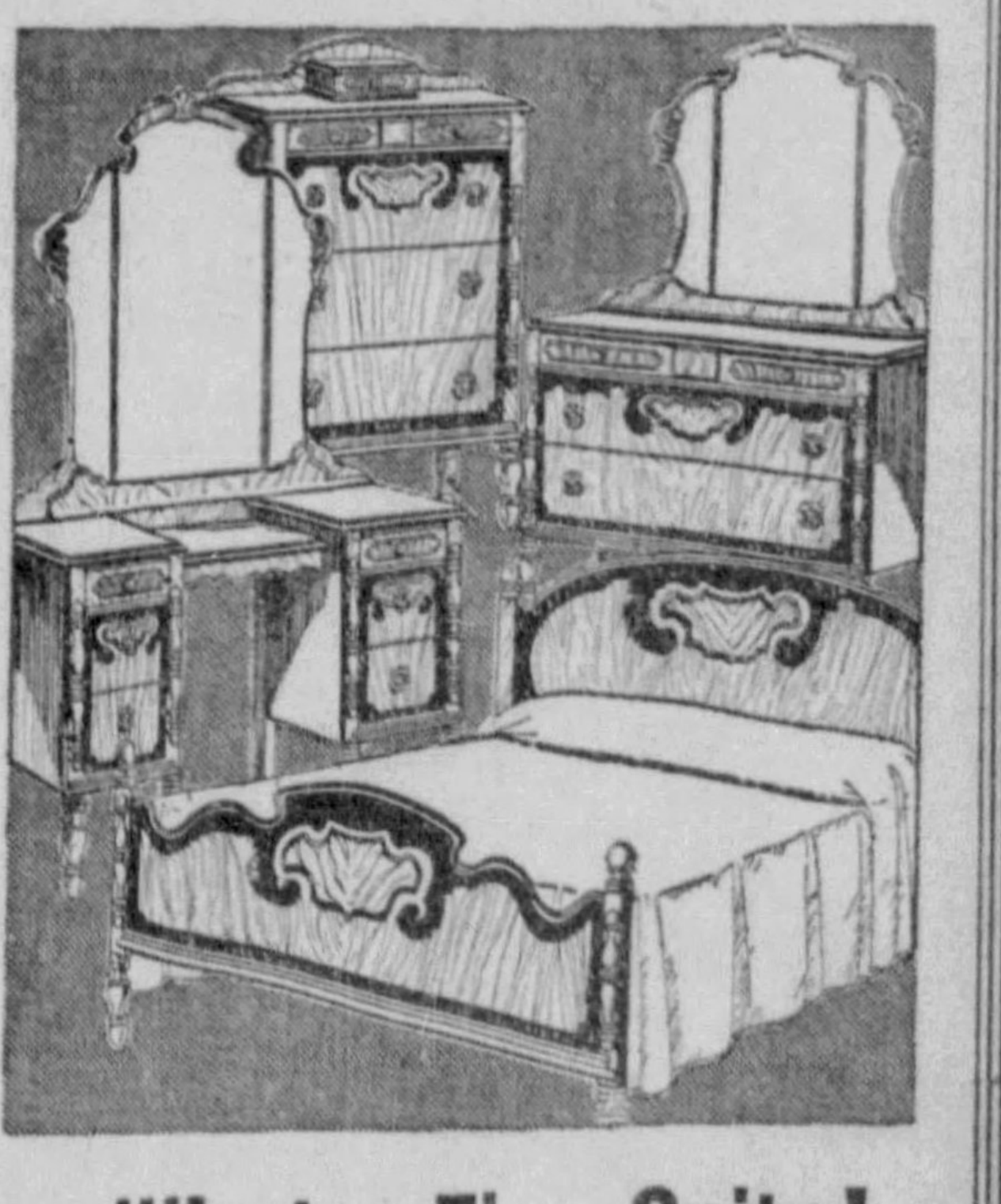

What a Fine Suite! These Four Pieces for

We predict a magnificently styled suite like this one cannot be purchased for a cent less than $89.50 or $99.50 in the very near future! In two-tone walnut finish—exactly as illustrated—Triplicate style Mirrored-Vanity, Dresser, Bed and Deck-top Chest.

Anniversary Price $59.50

Easiest Payments!

PUPIL ARTISTS PICTURE EVILS OF DRINK

Thirteen winners in the W. C. T. U. poster contest for the fifth and sixth grades of the Wilkinsburg schools were announced today.

Representation of the evils of drink was the subject of the contest, marking part of an educational campaign by the W. C. T. U. Some 500 entries were received. The winners will be given prizes of books.

The contest was under supervision of Catherine R. McFarland, art director of the Wilkinsburg schools, and Mrs. V. V. Snyder, director of scientific temperance instruction for the W. C. T. U.

The posters were judged by Mrs. R. T. Kintzing, Mrs. James A. Betler and Mrs. I. B. Stiefel.

Winners, in the order of their awards, were: Howard Sloan, Johnston School; Carl Heyne, Johnston School; Lorene Claney, Johnstone School; Grayburn Davis, Kelly School; John R. Lottes, Kelly School; Jay Ord Mack, Kelly School; Betty Beachy, Allison School; Norman Adams, Kelly School; Billy Craig, Kelly School; Anna Mary Heyne, Johnston School; Leona Barnes, Semple School; Marian Morris, Turner School, and Charles Schalk, Johnston School.

The posters may be advanced to three more contests—county, state and national—under the sponsorship of the W. C. T. U. organization.

PRIZES FOR POSTERS

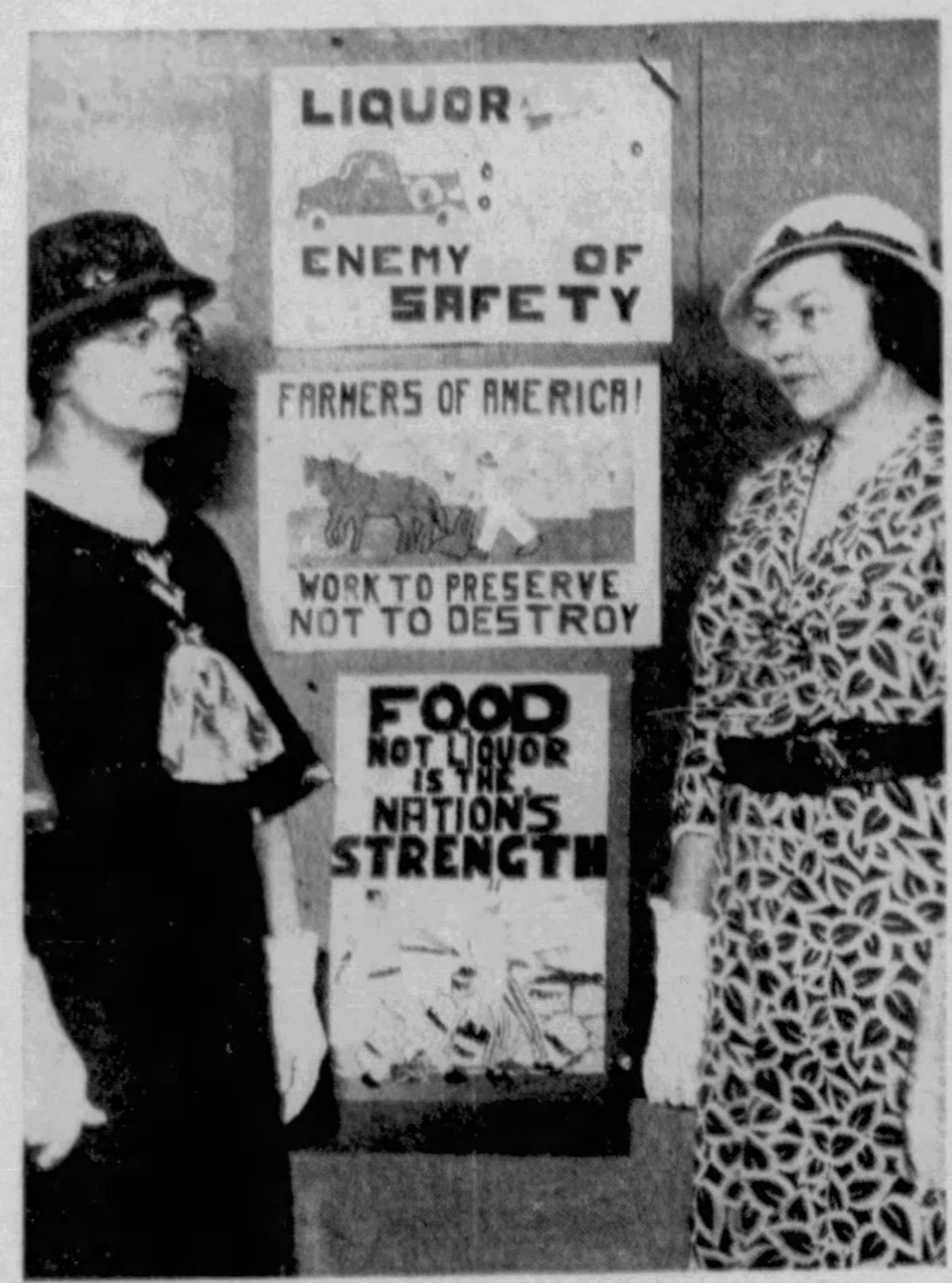
LIQUOR
ENEMY OF SAFETY
FARMERS OF AMERICA!
WORK TO PRESERVE NOT TO DESTROY
FOOD NOT LIQUOR IS THE NATION'S STRENGTH

MRS. R. T. KINTZING MISS CATHERINE R. M'FARLAND

Miss McFarland, Wilkinsburg schools' art director, and Mrs. Kintzing, a contest judge, with the first three prize winners in the Wilkinsburg W. C. T. U.'s school poster contest. Top to bottom: Howard Sloan's first, Lorene Claney's third, Carl Heyne's second.

BERN 'WIDOW'S' GRAVE MARKED

SACRAMENTO, Cal., May 26.—(AP.)—A simple granite stone bearing the inscription "Dorothy Millette Bern, 1886-1932," today marked a grave in East Lawn Cemetery.

Dorothy Millette's body was found last September in a slough of the Sacramento River about a week after Paul Bern, motion picture executive and husband of Jean Harlow, motion picture actress, killed himself in his Los Angeles home. At that time it was reported Miss Millette had at one time been the wife of Bern.

Miss Millette's sister in the East sent word to Public Administrator Herman Kock she had a copy of an insurance policy showing Bern had taken out insurance to Dorotthy Millette, whom he referred to as his wife.

Kock then ordered the inscription on the marker which was paid for by money received from the auction of Miss Millette's clothing.

Langley Successor In Congress Dies

PAINTSVILLE, Ky., May 26.—(AP.)—Andrew J. Kirk, 69, former Congressman from the tenth district and former Circuit Judge, died last night after a long illness.

He was elected at a special election in February, 1926, to succeed the late John W. Langley in Congress after Langley was convicted of violating the Federal prohibition act.

Wheeling Gas Rate Upheld by P. S. C.

CHARLESTON, W. Va., May 26.—(AP.)—Upholding the present 52-cent domestic gas rate, the Public Service Commission dismissed the complaint filed by the City of Wheeling against the rates of the Natural Gas Company of West Virginia. The commission held the rates reasonable and ordered their continuance.

Electrocute Slayer Of N. Y. Policeman

OSSINING, N. Y., May 26.—(AP.)—Anthony Lopez, 26, died in the electric chair at Sing Sing Prison last night for the murder of a New York policeman during a Manhattan drugstore holdup.

Miguel Rugama, convicted with him, is scheduled to die next week.

AMERICAN STIRS CUBAN REVOLT

HAVANA, May 26.—(AP.)—An American who fought for Cuban independence from Spain before the Spanish-American War was identified as a leader in the present rebellion against President Machado.

He is Col. Charles Muecke, more than 60 years old and blind in one eye, hard-bitten campaigner of guerilla warfare days.

A dispatch from Camaguey yesterday said six rebels who surrendered there to federal forces asserted they were members of fighting outfits jointly commanded by Col. Muecke and Ismael Sanchez, a Cuban. The command is operating around Cubanacan, Camaguey province.

Evidence Lacking, Death Suspect Freed

Raffeola Belvedieria, of Bridgeport, Conn., was freed of a charge of murder yesterday before Visiting Judge J. Frank Graff. It was charged that on August 10, 1926, Belvedieria shot Alphonse Lala, 39, of 934 Reedsdale street.

Not apprehended at the time, he surrendered three weeks ago. Police told the court they had no proof of his guilt, and Judge Graff directed the jury to acquit.

Decoration Day SPECIAL!
DRESSES
Just received—500 new Summer Dresses—what a selection—a dress for every occasion. Only...
$2.88
In this group you will find all of this season's newest styles, colors and materials. Not sale merchandise, but brand new, this season's dresses.
Betty Gay
347 FIFTH AVE.

Get Ready for That
Decoration Day Trip!

29x4.40-21 Pharis 4-Ply Longdrive each when bought in pairs 2.89
2 FIRST-LINE Pharis TIRES for the Maker's List Price of 1
4-Ply Roadgripper
29x4.40-21, 2 for.....$6.95
29x4.50-20, 2 for.....$7.45
30x4.50-21, 2 for.....$7.85
6-Ply Roadgripper
29x4.50-20, 2 for....$10.45
28x4.75-19, 2 for....$11.15
29x4.75-20, 2 for....$11.50
29x5.00-19, 2 for....$12.25
30x5.00-20, 2 for....$12.60
28x5.25-18, 2 for....$13.50
30x5.25-20, 2 for....$14.25
31x5.25-21, 2 for....$14.75
28x5.50-18, 2 for....$14.65
31x6.00-19, 2 for....$16.70
All other sizes proportionately low priced.
Easy terms. Tires mounted FREE!
SPEAR'S
Downtown and East Liberty

Get An AUTO RADIO for That Decoration Day Trip
PHILCO Transitone
Take your favorite programs along with you wherever you go with this latest ALL-ELECTRIC Philco. Perfect reception and glorious tone. Wonderful performance speeding along or parked. Installed while you wait in ANY car!
39.95
Complete and Installed
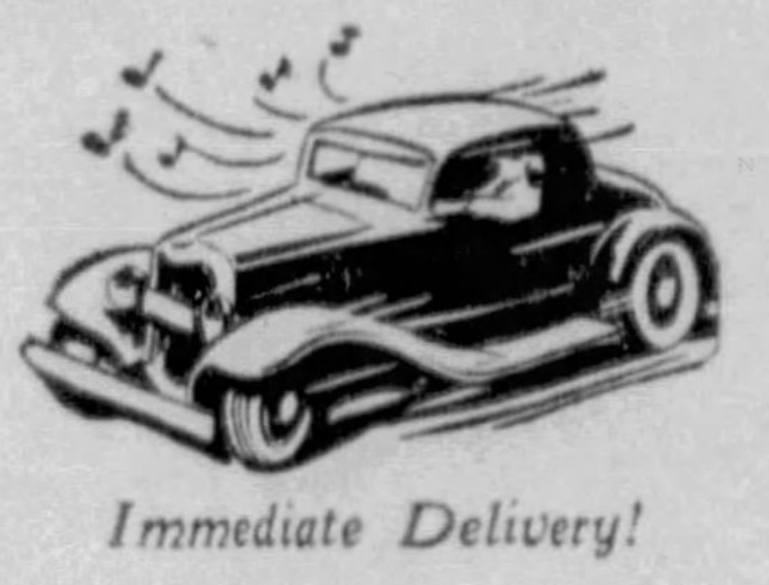
Immediate Delivery!
EASIEST TERMS
Headquarters for BOSCH, RCA VICTOR and MAJESTIC Auto Radios
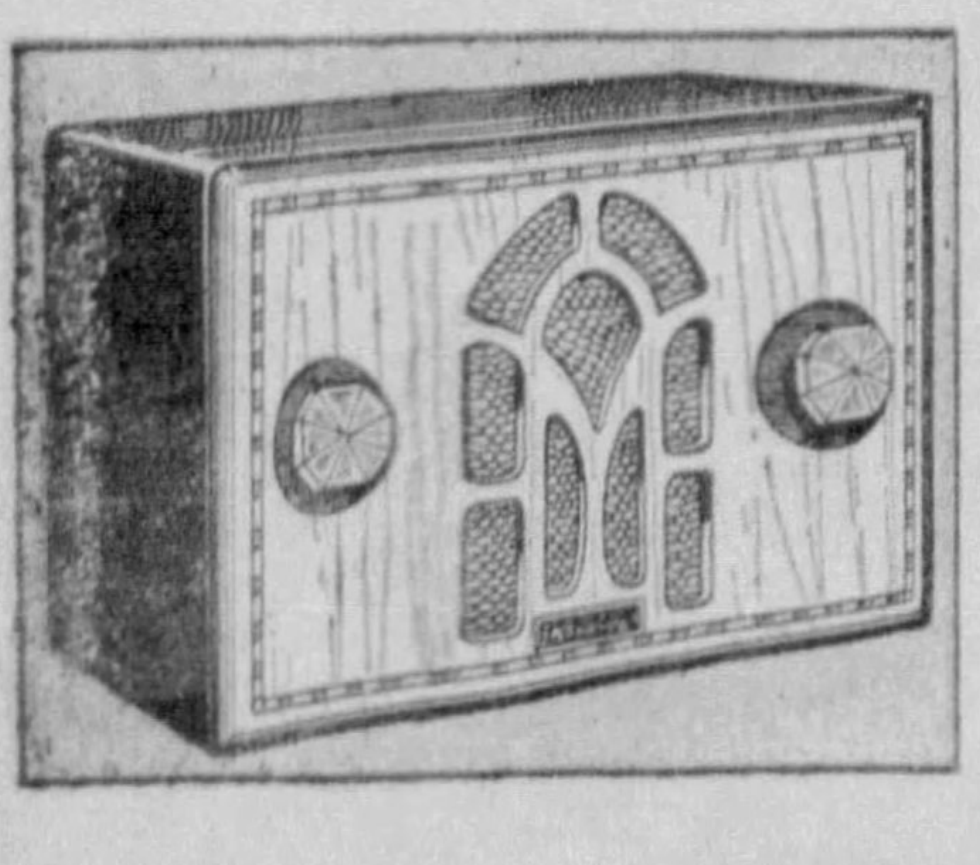
Carry One With You!
AC or DC Radios
$25 VALUES!
Just 6 lbs. of radio, but such beautiful tone and perfect reception. Just plug it in anywhere. Uses new "Spray Shield" Tubes and latest-type RCA Tubes. With full Dynamic Speaker made by Majestic. In genuine marquetry-inlay Cabinet.
11.50
Complete—$2.50 Down Delivers
RADIO Headquarters
SPEAR'S
Downtown and East Liberty—OPEN SATURDAY NIGHT

SPEAR'S 40th ANNIVERSARY SALE
LAST DAY
10% ANNIVERSARY GIFT FREE WITH YOUR PURCHASE
- Use your credit to buy at these record making low prices!
- Save As Much As You can While You Can!
- Selections Reserved for Later Delivery Free-of-Charge, if Desired!
- Most Convenient Terms Easily Arranged!
- Scores of New Values Ready For the Last Day!

A Gift of your own selection FREE With Any Purchase
1. The Gift is equal in value to 10% of your Anniversary purchase.
2. It is Spear's Anniversary Present to you.
3. The 10% Gift is an extra saving you can not make at any other time.
4. Tomorrow is the last day!

Your Last Chance! These Marvelous Suite "Buys"!
3 Pc. Living Room Suite
Last Day to Receive a $4 Free Gift With It!
$40
This suite has been a sensation every time we've offered it. And no wonder . . . 3 pieces for $40! Good-looking Queen Anne style as shown, covered in two-tone, long-wearing Jacquard. Repeated for the last time tomorrow and with it the last opportunity to make an EXTRA saving with the $4 FREE Anniversary gift!
$5 Down Will Deliver the Suite!
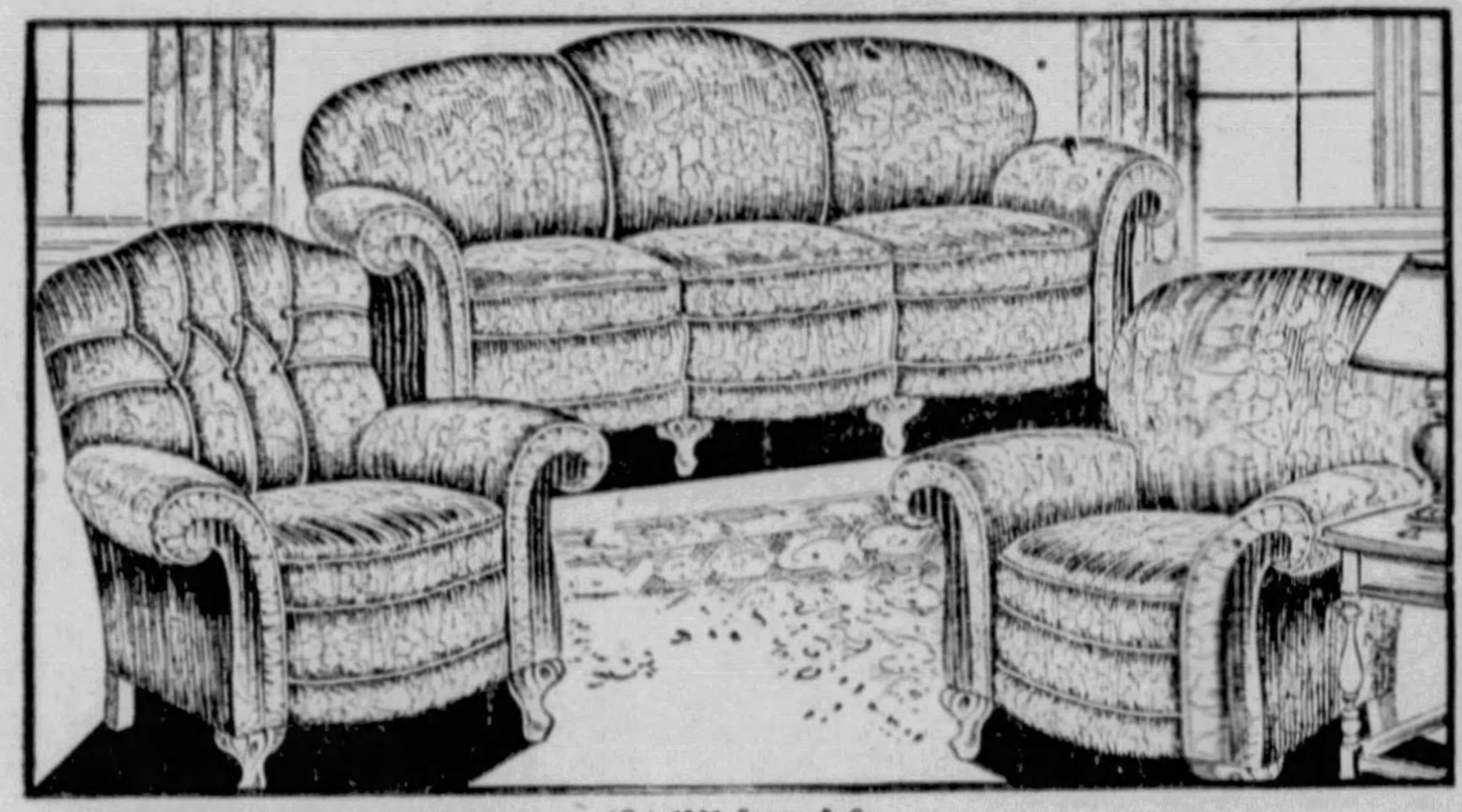
(C.) 1933 Spear & Co.
—and a Bedroom Suite
Last Day to Receive a $4 Free Gift with It!
$40
This suite, too, was a "sell-out" the both times we offered it. Full-size Bed, Chest with Collar Tray, and your choice of the French Vanity or the good-looking Dresser—3 pieces. In smart two-tone walnut, nicely decorated. Repeated for the last time tomorrow. Last chance to earn a $4 FREE Anniversary gift with it!
$5 Down Payment Delivers It!
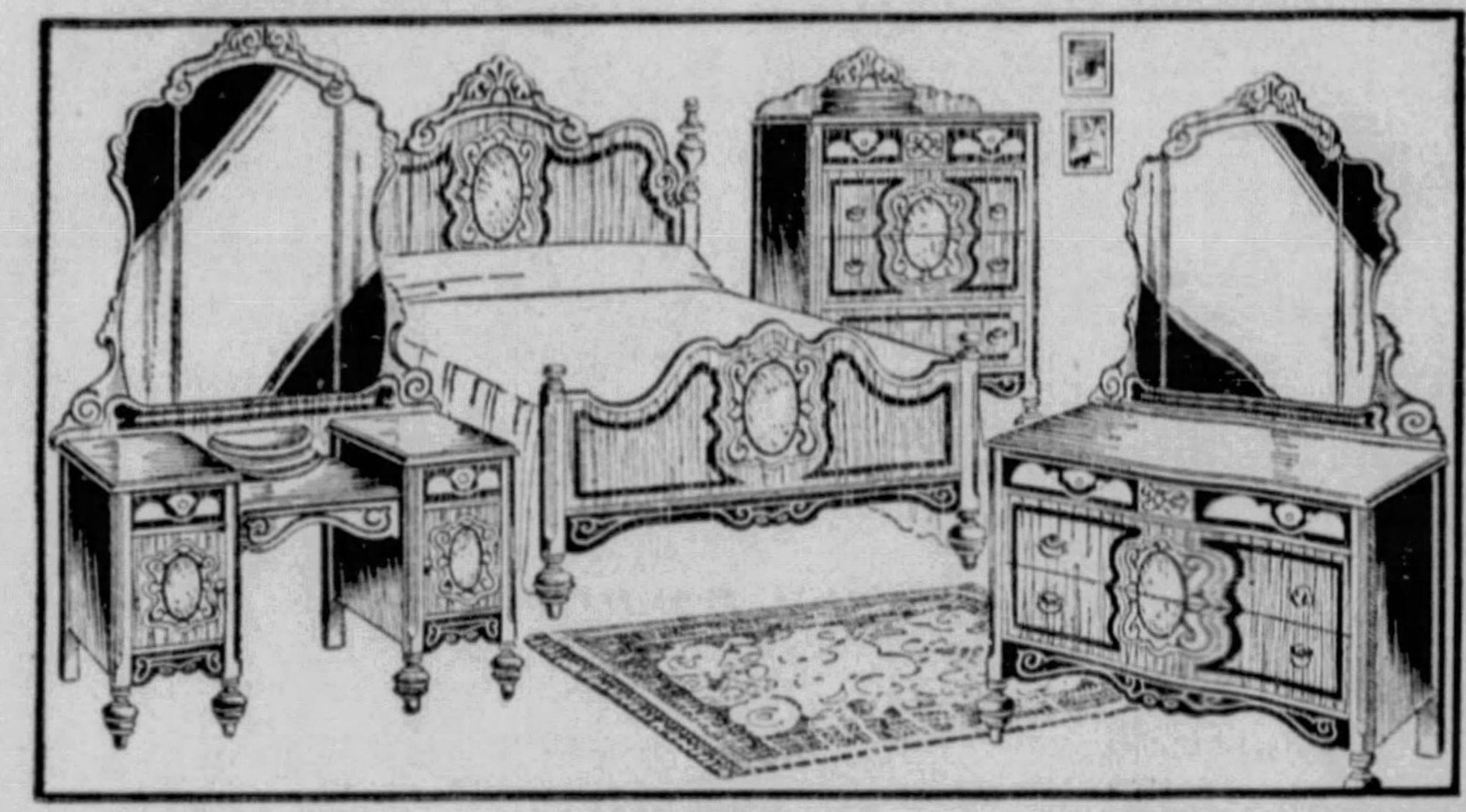
(C.) 1933 Spear & Co.
Even a Dining Suite for
Last Day to Receive a $4 Free Gift with It!
$40
A splendid value, repeated for the last time tomorrow! 60-in. Buffet, Extension Table, and 6 upholstered-seat chairs in rich walnut! (China, if desired, slightly extra). A wonderful opportunity to replace your old, wornout suite with a fashionable new one. Don't forget the $4 Free Anniversary Gift!
$5 Down Payment Delivers!
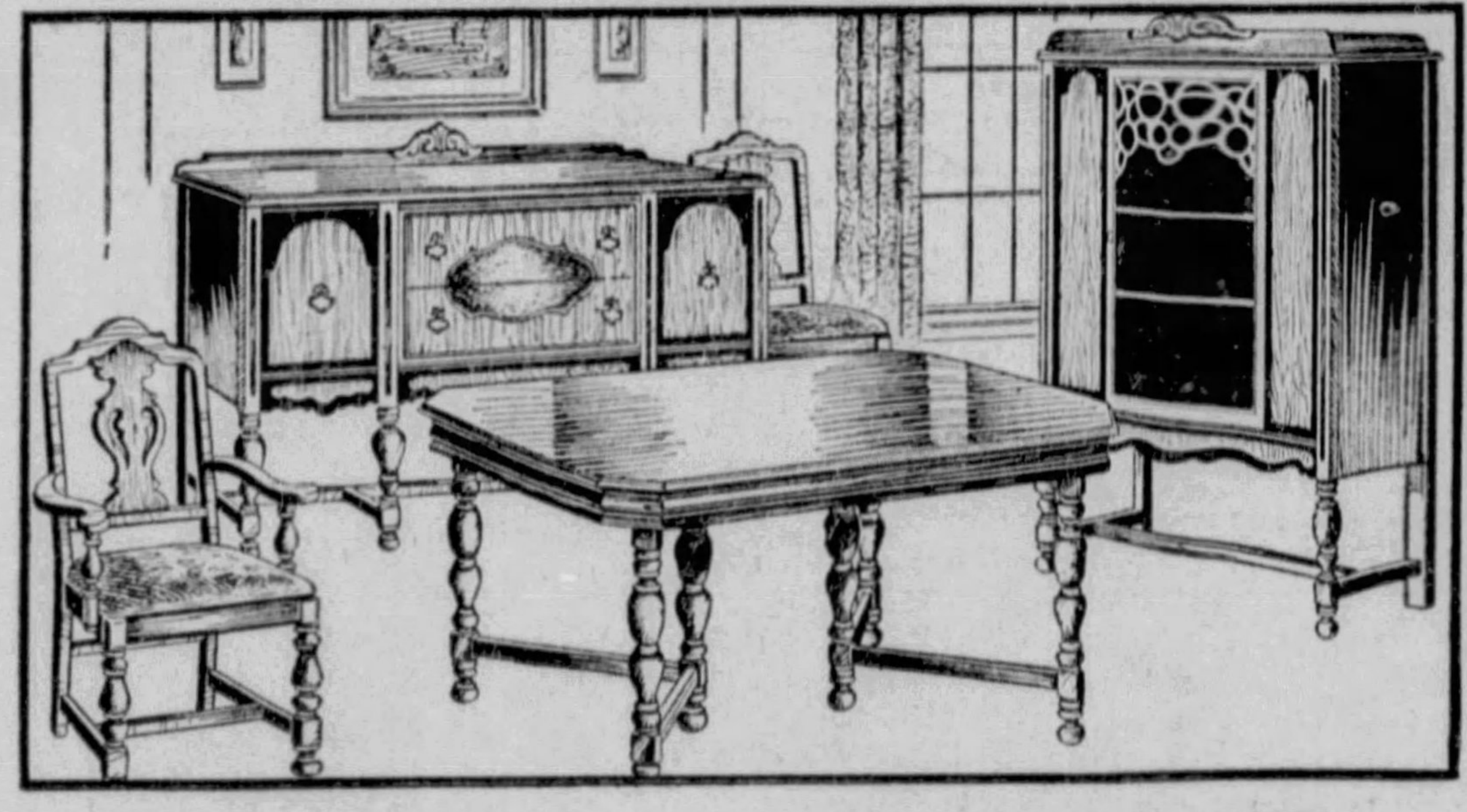

$10
6 Ft. Upholstered Gliders with 2 Matching Cushions
Made especially for Spear's Anniversary Sale. Repeated for tomorrow only!
Last Day to Receive a $1 FREE Gift with It!

Repeated for the Last Day at Way Below its Real Price! This
Electric Washer
29.50
Full porcelain Tub Washer with 5-position wringer. Oiless bearings. Brand new models, fully guaranteed. An outstanding value, just for tomorrow!
Small Down Payment
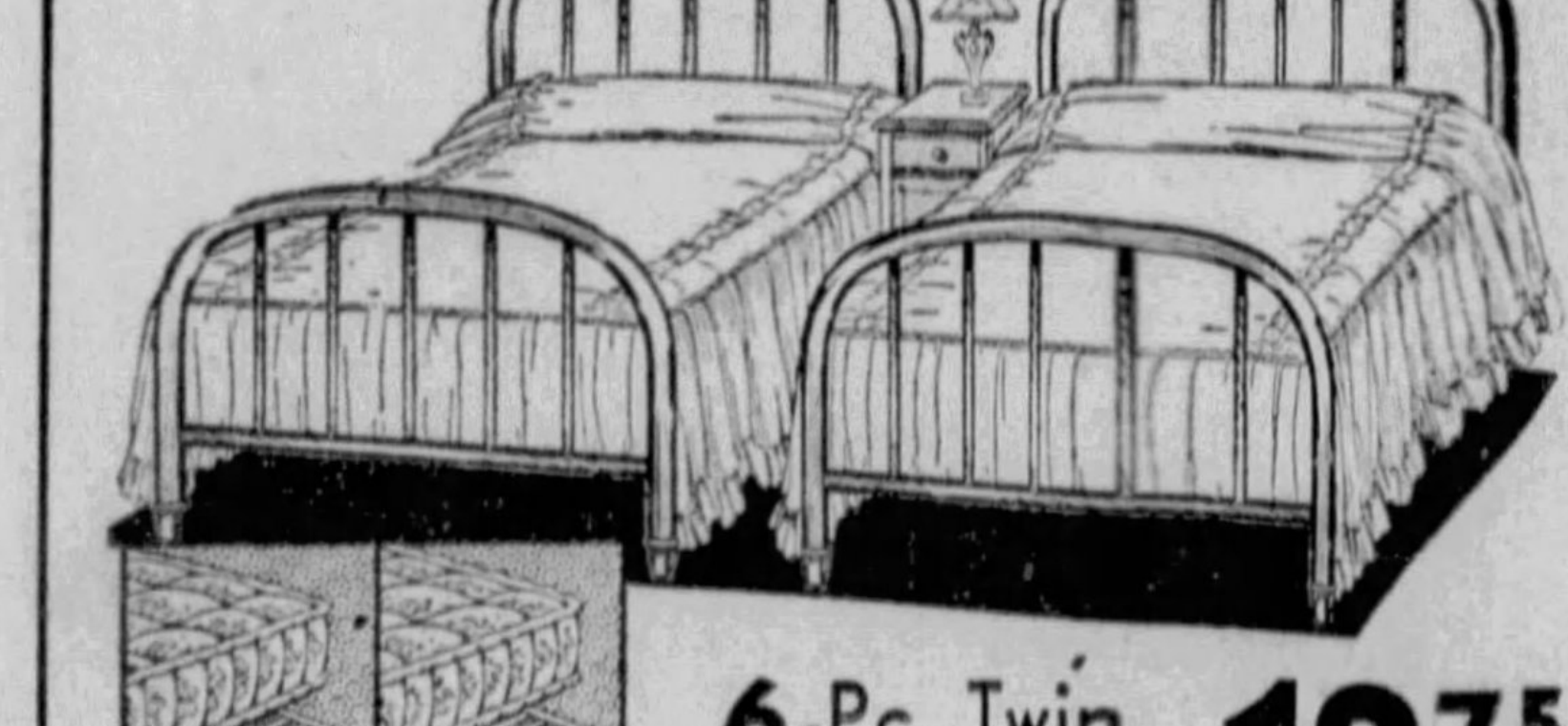
6-Pc. Twin Bed Outfit 18.75
Last Day to Receive a $1.87 Free Anniversary Gift with it!
- 2 Metal Beds
- 2 Springs
- 2 Mattresses

AXMINSTERS
Room-Size Axminsters
19.50
Last Day to Receive a $1.95 Free Gift with it!
Just enough for tomorrow! Good-grade Axminsters that ought to sell for $29.75. Rich, deep-toned patterns. Size 9x12. Buy the new rug you need tomorrow, and make a DOUBLE saving you'll remember for years!
$1 Down Payment
Proven Performance at Only
79.50
This is just one of the many features of the Richland Electric Refrigerator. 4.4 cu. ft. size, with one-piece Porcelain interior.
Ask About Our 20c a Day Payment Plan
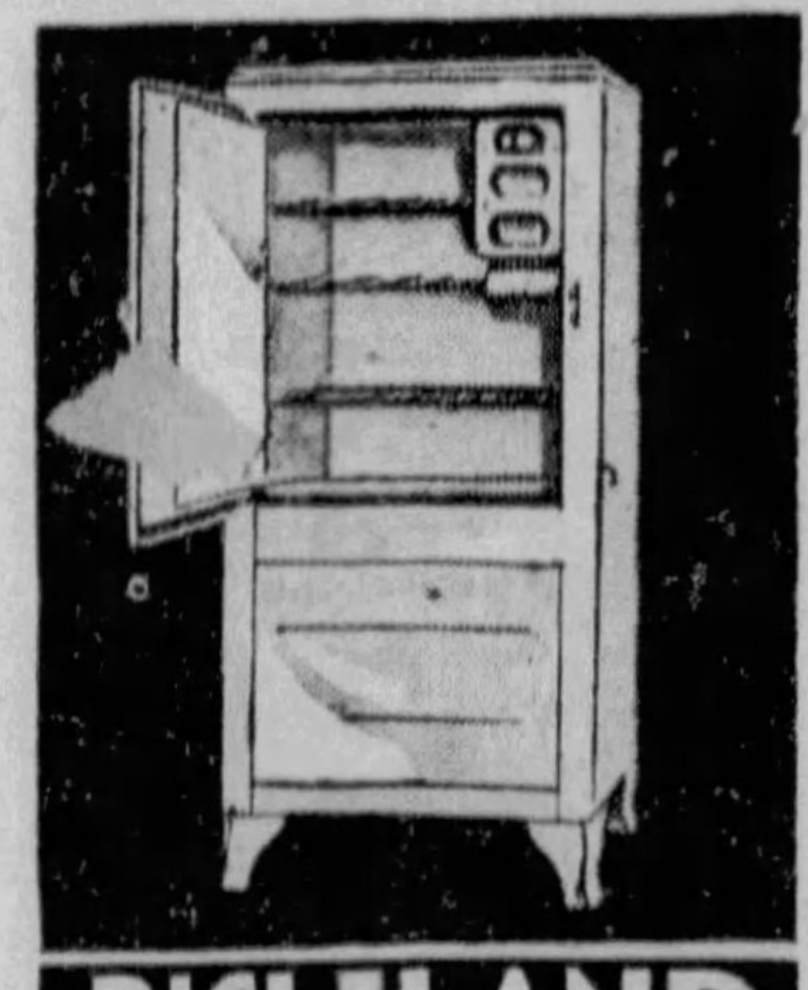
RICHLAND
SPEAR'S
DOWNTOWN: 911-921 Penn Ave.
EAST LIBERTY: Broad and Collins
OPEN SATURDAY NIGHT
Today's $5 Prize Winner in our Anniversary Sentence Contest
Mrs. William Miller
103 Beelen Street
Pittsburgh, Pa.
Last day to enter the contest! For complete information buy our 200-Piece Zig-Zaw Puzzle for 5c

CLASSIFIED ADS
BUY, SELL, RENT FOR YOU

Pittsburgh Sun-Telegraph
FRIDAY, MAY 26, 1933

METROPOLITAN
DISTRICT NEWS

WHITE ANT SWARMS EATING WAY THROUGH HOMES

AUTO COMPANY RAISES PAY OF EMPLOYES

Industries Here Lead March Toward Prosperity

Automobile manufacturing steel production and the construction trade held the spotlight today in the Pittsburgh district's march on prosperity.

R. O. Gill, president of the American Austin Car Company, at Butler, has announced a 15 per cent pay increase for all workmen, effective June 1, expressing optimism in the future of the midget car in America.

The factory at Butler is now working five days a week on an eight-hour day schedule. Gill also said the price of some models of car will be increased by $15, adding that shipments will begin soon.

Meanwhile preparations are going forward at the new structural steel mill of the Carnegie Steel Company at Homestead for turning out the first unit in the 124,000 ton order for the San Francisco-Oakland Bridge in California.

$22,000,000 SHIPMENT

The initial "batch" will be rolled the last of July or the first week in August, it was learned today.

Contract for the gigantic shipment, valued at $22,000,000, was let to the American Bridge Company, which will assemble the steel at its Ambridge and Gary plants after it has been rolled at Homestead, it was explained. Both concerns are subsidiaries of the United States Steel Corporation.

Although no additional men will be given employment at Homestead, due to the practice of the company to spread available work among their regular payroll, additional work hours will be assured.

CEMENT MEN MEET

Because of the "unprecedented interest" in modernization work of all kinds in view of a prospective advance in building, as explained by officials, the Portland Cement Association is holding a meeting of contractors in the Pittsburgh area today at the Pittsburgh Builders' Exchange.

Plant Opening May Help Closed Bank

MONESSEN, Pa., May 26.—The reopening of the American Sheet and Tin Plate Company, it is reported, is paving the way for the reorganization of the closed First National Bank and Trust Company. The second of a series of meetings looking toward the reopening of the bank will be held tonight.

The bank closed October 1931 and has paid one dividend of 12½ per cent. It is planned to ask a loan from the R. F. C.

Truck Stolen, Crashes Five Minutes Later

Five minutes after a truck owned by Rouve Campbell, of 1115 Fulton street, had been reported stolen from the Fulton street address, it was discovered abandoned, wrecked against the home of Frank Mailles, of 1315 Sheffield street.

WILL ROGERS SAYS

NEW YORK, May 26.

To the Editor, Sun-Telegraph:

Just flew in from Washington, from the Morgan investigation. I have always said I never met a man I didn't like. Well, I liked this Morgan. You would like him. You couldn't help it. I am not speaking of his "racket," I am speaking of the man. These Senators will be banking with him before this thing ends. When I met him I started to hand him what little I had right there.

Will Rogers

Now these Senators started out to prosecute him. I want to save him. I can see the makings in him of a regular guy. He has the money, he has the brains, and above all he has the personality. If he will devote (we will say just the afternoons) of his life to public service, or philanthropy of some sort, he will die happy and loved.

Yours, WILL.

(Copyright, 1933, McNaught Synd., Inc.)

Smallest Flier?

Photo by Pittsburgh Sun-Telegraph.

MISS MARGERY BROWN

TINY 16-GALLON AVIATRIX HERE

Margery Brown, said to be the world's smallest woman pilot, figures her weight in gallons of gasoline.

The diminutive flier, here to continue her studies with the Penn School of Aviation, stretched to her full 4 feet, 11 inches and proudly proclaimed:

"I'm just as heavy as 16 gallons of gas. That's 96 pounds, and I guess it's my only claim to aviation fame, because that's what Roger Q. Williams told me when he asked me to accompany him on a trans-Atlantic flight."

4 GIVEN TERMS FOR FAKE COINS

Ernest W. Bills, Raymond Bills and Alfred Sloppy, of Hazelhurst, McKean County, were sentenced to serve two months each in the McKean County jail, yesterday in Federal Court when they pleaded guilty of making counterfeit quarters. Harry Dippo, who pleaded guilty of passing some of the spurious pieces, was also given a two months' jail sentence.

Students at Pitt Get Dental Exams

Examinations of the National Board of Dental Examiners will be given 29 students today and tomorrow at the school of dentistry, University of Pittsburgh.

Dr. William A. McCready, secretary of the Pennsylvania State Board of Dental Examiners; Dr. Edward H. Moore and Dr. Horace C. Scott have been appointed by Dr. H. E. Friessell, dean of the University of Pittsburgh school of industry, to administer the examinations.

Permit Lack Jails Weight Guesser

Richard Cleveland, who offers to guess within three pounds of anybody's weight or weigh them free, was arrested, police said, after he had set up his scale for business in the Diamond yesterday afternoon. Police said he lacked a permit.

Malone Says If Elected He'll Cut City Costs

Declaring that, if elected, he would not build a political machine the calibre of the present, James F. Malone, candidate for mayor, speaking before a meeting at Boylan Hall, Beechview, last night said his machine would be built for the low cost of government and that any public employe would be able to vote for a person of his own choice without fear of being discharged.

Malone said he would cut taxes by eliminating every unnecessary bureau, commission, division and job. He advocated consolidating the office of City Treasurer with that of the County Treasurer, and the city Department of Welfare with the County Department of Welfare. He said he would sponsor legislation eliminating the Department of Assessors and have the County Board of Assessment make the assessments for the city.

VETERANS PLAN MEMORIAL DAY EXERCISES

Ceremonies to Be Held In Cemeteries Of District

Parades, addresses, music and services in the various parks and cemeteries, will mark the observance of Memorial Day on Sunday and Tuesday.

Ex-service men throughout the district will take part Sunday in pre-Memorial Day celebration.

Judge Ralph H. Smith will speak Sunday afternoon at the services of the North Hills and North Boroughs veterans' organizations, in Balph Park, Bellevue. The parade will be from Avalon Loop to the park preceding the exercies, scheduled for 3 p. m.

CRONKHITE TO ATTEND

Gen. Adelbert Cronkhite, wartime commander of the 80th Division, A. E. F., is to attend. Music will be furnished by a mixed quartet from North Boroughs Post No. 116, American Legion and the Ladies Auxiliary.

Albert G. Baker Post No. 86, Veterans of Foreign Wars, will hold memorial services Sunday afternoon in St. Martin's Cemetery. Attorney Artemus C. Leslie will be the principal speaker and the West End Methodist Male Quartet will sing the official V. F. W. song, "Sleep, Soldier Boy." Maj. Gen. Cronkhite will attend.

Members of Pittsburg Post No. 49, Jewish War Veterans, will visit cemeteries Sunday to dedicate markers and place flags on the graves of departed veterans. Other members will go to Youngstown, O., to install a new post in that city.

LOCKE TO SPEAK

Charles A. Locke will deliver the memorial address at the Davis Mausoleum before members of the Davis Star Camp, Sons of Union Veterans of the Civil War. Mrs. Elmer E. Croco and Mrs. William Bennett, will sing.

Capt. Alfred E. Hunt Post, Spanish War Veterans, and the Sister Sylvia Auxilliary, will hold joint services Sunday afternoon in Schenley Park. They will parade from Memorial Hall at 2 p. m. and conclude at the Hiker Monument in the park.

Judge Benjamin Lencher, will speak at the services of the One Hundred and Eleventh Infantry, Sunday at 2:15 p. m. in the One Hundred and Seventy-sixth Field Artillery Armory, Thackery street. The Infantry Bugle and Drum Corps will sound taps.

The Rev. Father James R. Cox and County Controller Robert G. Woodside will speak at he services of Jene Mager Post No. 278, Veterans of Foreign Wars, at the Plaza Theater, Liberty avenue and Edmond street, at 3 p. m. Sunday.

SCHOOLS TO MARK DAY

Several Pittsburgh schools will commemorate Memorial Day Monday. Allegheny High School will give a program of music and speeches Monday morning in Carnegie Music Hall. Twelve Civil War veterans from the Old Soldiers' Home will be guests and Judge Smith will speak.

A patriotic pageant depicting the development of the United States government, will be given Monday morning in Carrick High School during the assembly program. The Baxter Junior High is to hold a memorial day this afternoon at the school.

Many Civil War, Spanish American War, American Legion and World War veteran organizations will hold memorial celebrations Tuesday morning and afternoon.

Delegates Chosen By Manufacturers

A meeting of the Pittsburgh chapter of the Manufacturers and Distributors Association to elect delegates to a national convention in Chicago will be held at the William Penn Hotel Wednesday night. The Chicago convention will be held June 5.

This the Damage Left by the Termite: Hollow Wood

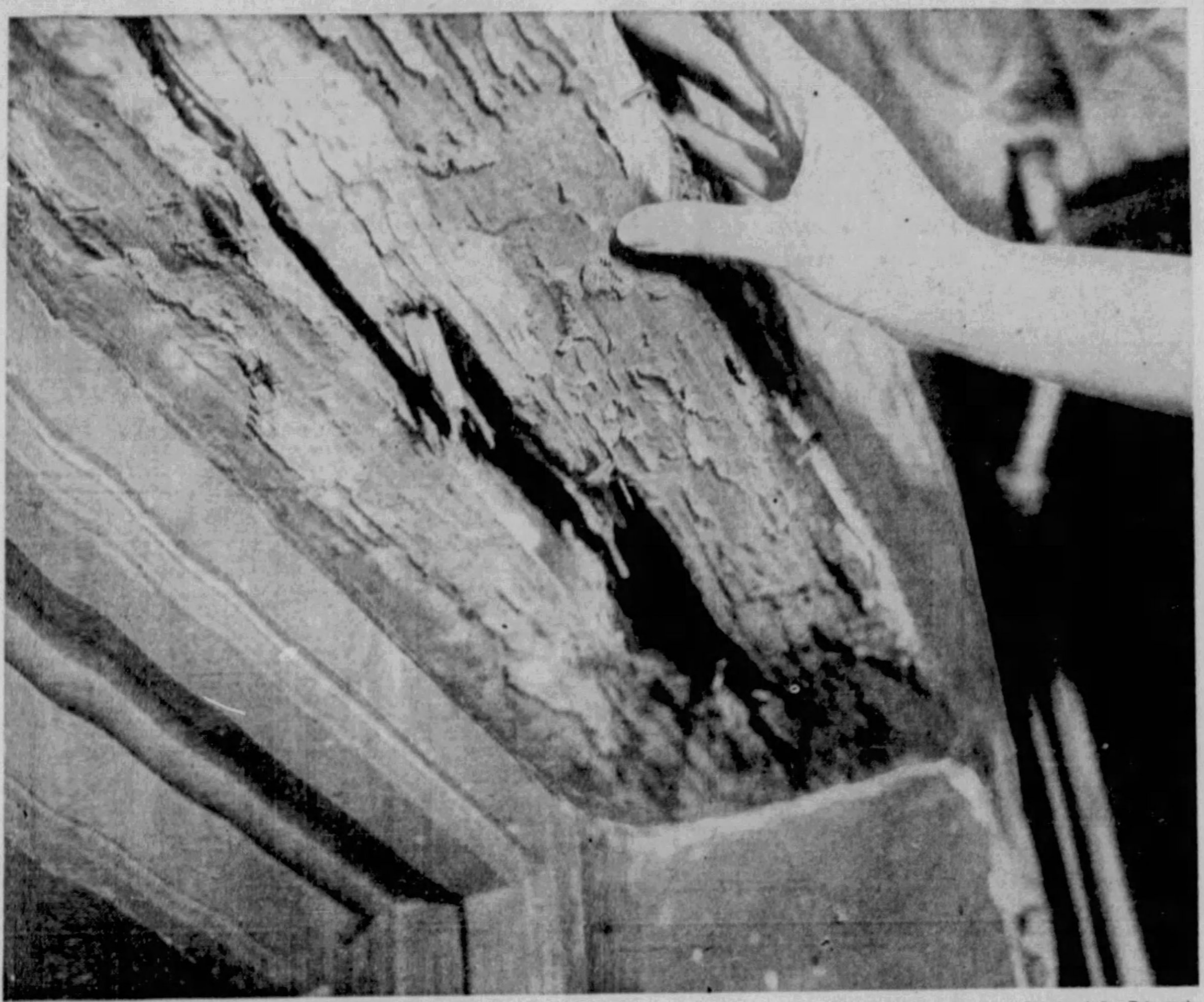

Photo by Pittsburgh Sun-Telegraph.

BEAMS OVER A WINDOW AT THE WESTERN PENNSYLVANIA INSTIUTE FOR THE BLIND, RAVAGED BY THE TINY TERMITE

STATE TRADERS HELD 'FASCISTS'

Flaying opponents of social legislation, Stephen Raushenbush last night described efforts of the State Chamber of Commerce to block old age pensions as "the greatest demonstration of the Fascist form of government in this country."

Raushenbush, director of the state's Bureau of Industrial Relations, which is soon to be abolished, spoke in the Second Presbyterian Church. He blamed the "Mellon - Grundy - Coyne - Vare forces" for the defeat of social legislation. Of the sweatshop probe, he said:

"If Gov. Pinchot is sincere in wanting to stop sweatshops let him call a special session of the Assembly to pass these bills, then I think that will settle who is responsible."

M'GOVERN TRIES OUT NEW PLANE

County Commissioner Charles C. McGovern was taken on the fastest ride of his life at the County Airport today.

He said so himself.

"Boy, oh boy—what a ride. That's the fastest thing I was ever in and it's great."

The Commissioner spoke of the new low-wing three-mile-a-minute transport plane being demonstrated here today by Pennsylvania Airlines and United Airlines. The ship is one of 60 to go into coast-to-coast service over the northern route on United, making connections through Pittsburgh with Pennsylvania Airlines.

'Bugs' Testifies His Only List Is to Starboard

By ARTHUR (BUGS) BAER

The bug testifies in Washington that his only preferred list is to starboard.

He could testify that in any other city, town or hamlet. Since Postmaster Farley is so anxious for an overwhelming repeal vote, we should like to know if his organization will comfort the staggering, pension the remorseful and decorate the boys on the front-line mahogany?

Will the letter carriers be detailed to deliver us at our proper homes? How much postage per erring pound will be required on wayward husbands?

Will the parcel post handle exuberant lodge members and see that the bodies arrive at their mailing addresses?

Shall we write our names plainly on our cuffs? How many stamps shall we use? And where shall we paste them? On our chests or on our backs?

The witness can now step down. We hope that nobody looks through the bartender's guide and discovers we were a favored customer.

(Copyright, 1933, Distributed by Universal Service, Inc.)

Two Aged Women Hurt in Falls Die

Two aged women were dead today from injuries suffered in falls in their homes, the Coroner's office reported.

The victims, both widows, were Mrs. Melissa Houston, 84, of 212 Dalzell avenue, Ben Avon, and Mrs. Anna O'Toole, 82, of 2308 Bridge street, McKeesport. They died last night in their homes. Mrs. Houston received a fractured leg April 27 and Mrs. O'Toole a similar injury Monday.

SUBWAY PLAN UPHELD

Grave misunderstanding on the part of Mayor John S. Herron and Controller James P. Kerr regarding the latest subway rapid transit plan was charged today by L. W. Monteverde, vice chairman of the City Transit Commission.

Both Herron and Kerr have issued statements opposing the plan to construct a subway which would ultimately extend from the North Side to East Liberty.

Monteverde declared the first unit of the subway, from downtown to Senaca street, near the Soho district, can be built within the $6,000,000 voted by the people. He said:

"Not a dollar would be spent on this project until a binding agreement for operation is reached with the Pittsburgh Railways Company."

The benefits in the rapid transit line, according to Monteverde, would be the helping of many taxpayers who do not own automobiles, assistance to the struggling railways company, and abolishment of the need for further costly downtown street widening.

Erie News Couple Honeymooning Here

A romance that blossomed in newspaper offices of Erie and culminated in a marriage in Meadville today had Kenneth Carlow, city editor of the Herald Dispatch, and Miss Jean Heingerger, of the Times, honeymooning in Pittsburgh. Fearing the office jokesmiths, the couple sped to Meadville yesterday, where the knot was tied.

Jobless Girl Took Poison, Police Say

Margaret Jackson, alias Peggy Smith, 28, of 305 Kennett Square, Oakland, was in Mercy Hospital today in a serious condition, a victim of poison taken in an effort to end her life, according to police. It was said she had been despondent because of unemployment and ill-health.

COYNE ACCUSED BY VOTE GROUP

Inner workings of the Coyne machine in the Legislature to defeat clean election measures were laid open today in a report on the wrecking of the permanent registration bill, according to members of civic organizations here.

The Pennsylvania Election Law Conference pointed an accusatory finger at Senator James J. Coyne, Dr. Joseph G. Steedle, of McKees Rocks, Senator Joseph G. Armstrong, and Representative Patrick J. Maloney, Charles T. Dwyer and John D. Scorza.

These men, the report prepared by Alexander P. Lindsay, chairman of the conference, said, are chiefly responsible for the failure of the Legislature to furnish a satisfactory Pittsburgh permanent registration law.

VOTE MACHINE BILL VETOED

HARRISBURG, May 26.—(INS.)—The veto pen of Gov. Gifford Pinchot today ended what he described as a move to make voting machines "excessively expensive and consequently unpopular."

He disapproved the Carey bill, which would prescribe one machine for each 350 registered voters in Philadelphia and Pittsburgh instead of one for each 600. Vetoing four other measures and signing eight, the Governor left 474 bills untouched on his desk.

County treasurers are required to make monthly settlements with municipal authorities for all delinquent taxes and fines by approval of the Turner bill.

Shot Kills Youth In Home, Man Held

CHARLEROI, Pa., May 26.—Police here today held Clarence Porterfield, 30, following the fatal shooting of Carl Cavanaugh, 20, in the home of his absent aunt.

Porterfield first told police the shooting was accidental, while he and the boy cleaned a gun, but police say he changed his story to admit he held the gun when the shot was fired.

Clothing Makers Book Big Orders

ROCHESTER, N. Y., May 26.—(AP.)—Max L. Holtz, spokesman for the clothing industry here, said today that manufacturers are booking orders for the largest volume of business in several years.

TERMITE ARMY SPREADING OVER CITY

Wood-Boring Insects Menace to Houses And Libraries

A plague new to northern states housekeepers has moved in on Pittsburgh and its environs.

The termite, little white insect that eats wood and likes it, has been reported in swarms from a number of sections of the city, eating through wooden buildings, partitions, furniture, joists—and even books.

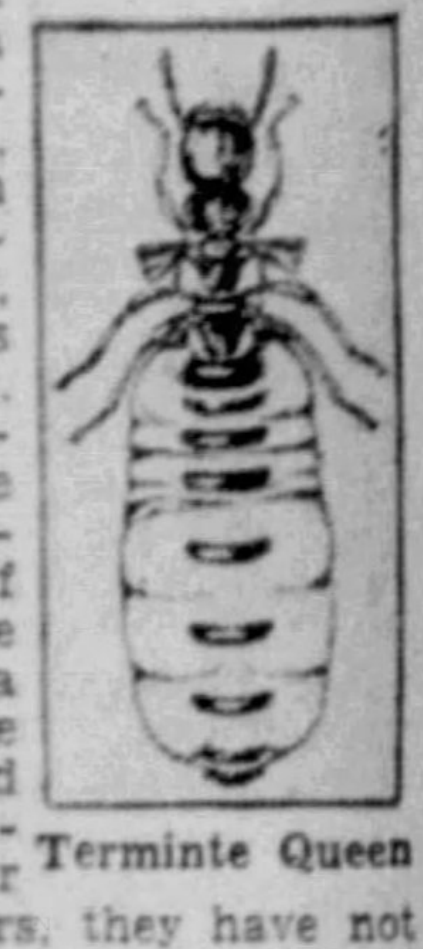

Terminte Queen

While the termites have done thousands of dollars worth of damage to the Pennsylvania School for the Blind, Bellefield avenue and Bayard street, over a period of years, they have not until recently been reported from other sections.

DANGER TO HOMES

Dr. J. N. Roche, of the Koppers Products Company, announced today he has had several calls, reporting considerable damage to homes in the East End and Lawrenceville sections. The bugs, which live in damp subterranean tunnels and eat through wood, leaving the wood a hollow shell, constitute one of the latest dangers to home and structures. Dr. Roche said:

"Many people, never seeing the termites, believe the wood has just crumbled. They eat inside the wood, leaving the outer coat intact. Few except a scientist would ever note their presence, unless a slight pressure cracked the wood and showed it hollowed out."

Dr. Roche sounded the warning for householders and others to watch for the little white bugs—often called white ants—for now is their swarming time. After a winter's rest, except in warm places, they do their tunnel-making and wood-eating during the warmer months.

Until recently a tropical scourge, the termite has gradually worked its way north. Bacteria inside the termite itself digests the wood. The bugs have a civilization of their own, centering around a queen. Scientists who have studied them have learned the secrets of their home and community life.

STEEL PROCESS INVENTOR SUES

Robert McKnight, of 1126 Mellon street, yesterday filed suits in Federal Court against the Climax Molybdenum Company and the Molybdenum Corporation of America, charging infringement of patents on a new process in making alloy steel.

McKnight, metallurgist and inventor, said he was granted patents in 1919. He seeks injunctions against the companies and asks for an accounting of profits. He also asks damages.

Auto Injuries Fatal To North Side Boy

Five-year-old Leo Solbeck, of 3200 Central avenue, North Side, died last night in St. John's Hospital from a skull fracture suffered when struck by an automobile at Brighton road and Westborn streets a few hours before. Joseph Altmeyer, of 928 Speck street, alleged driver of the car, posted bond at the Coroner's office.

Court Rules Broken, Divorce Case Ended

Judge Harry H. Rowand has dismissed a divorce suit brought by Jerome Francis Good, 35 Waldorf street, against Emma A. Good, because of the husband's alleged failure to file a certified copy of the stenographer's notes of the hearing, as required by the rules of the court.

Coin Collection Taken by Robbers

The Chartiers Board of Trade's demand to Public Safety Director Harmar D. Denny, Jr., that Crafton Heights be furnished night police protection received unexpected aid early today.

Robbers broke into Hugh Geyer's meat market at Stratmore avenue and Crafton boulevard and stole, besides some silver, Geyer's small collection of valuable old coins.

THREE-MILE-A-MINUTE PLANE VISITING PITTSBURGH

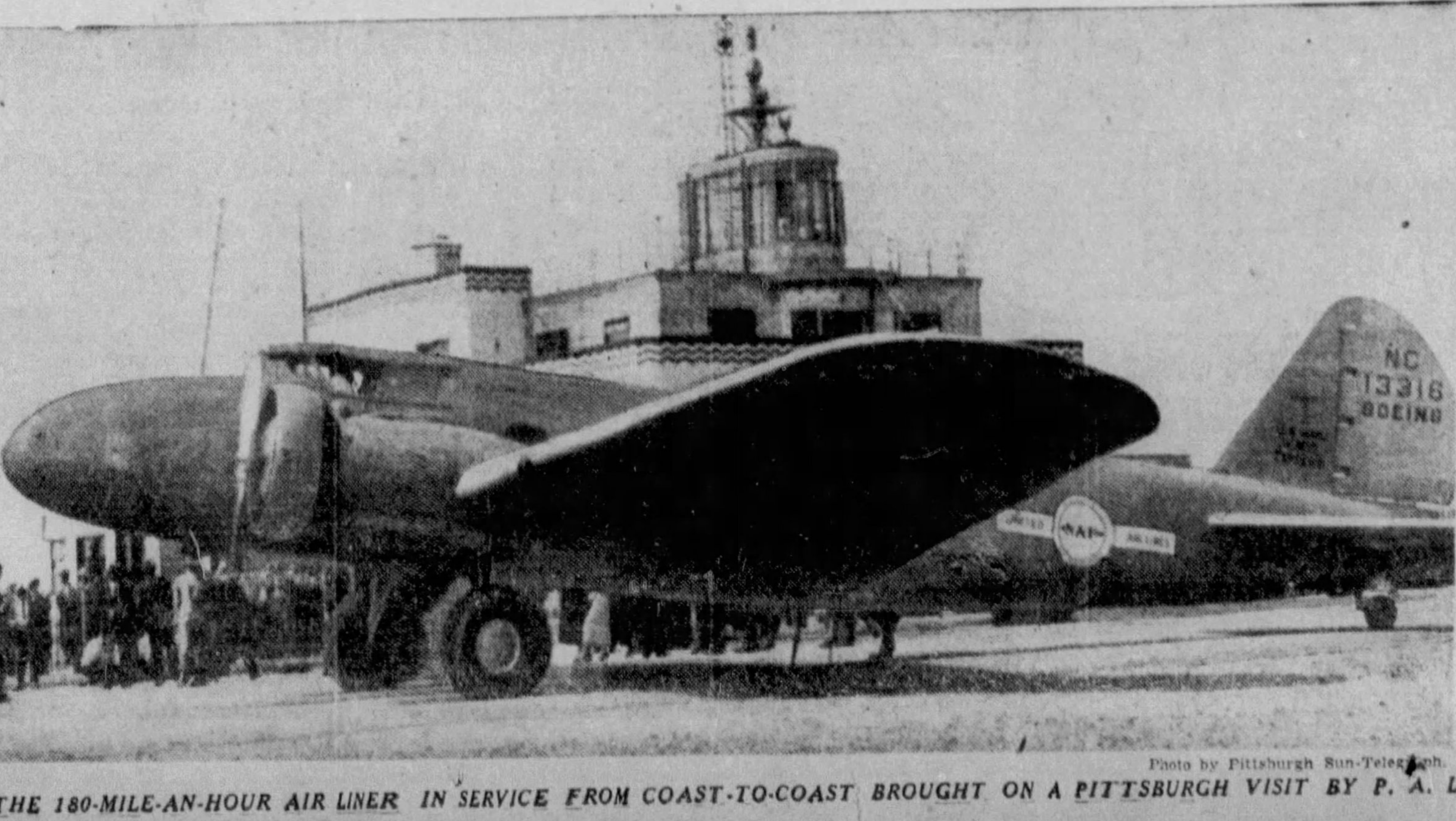

Photo by Pittsburgh Sun-Telegraph.

THE 180-MILE-AN-HOUR AIR LINER IN SERVICE FROM COAST-TO-COAST BROUGHT ON A PITTSBURGH VISIT BY P. A. L.

$50 in Prizes for News Tips

Are you alert? Do you wish to make your alertness pay? The Sun-Telegraph is presenting the opportunity. Every week it is offering a total of $50 in prizes for NEWS TIPS telephoned to the News Tip Editor, Grant 6500.

If you know of an accident, of a business merger, of a big building project—that is NEWS. Watch especially for unusual stories about children and animals and for stories that lend themselves to interesting pictures.

For the best exclusive news tip of the week $15.00 will be given, for the second best, $10.00, and for the next 25 best, $1.00 each.

PHONE NEWS TIP EDITOR, GRANT 6500.

My Own Life Story + + + + By Evelyn Nesbit Thaw

Evelyn Nesbit Tells Her Own Story of Thaw Murder Trials

By EVELYN NESBIT THAW.

(Copyright.)

CHAPTER XX.

As Harry Thaw's trial for the killing of Stanford White drew nearer, it became more and more apparent that some exceptional defense lawyer would have to be engaged to oppose William Travers Jerome, one of the ablest prosecutors of all time.

Delphin M. Delmas, of San Francisco, known as the "Napoleon of the Pacific Slope," was the logical man. This silver-tongued barrister had a golden reputation. The long hand of the Thaw fortune waved a $50,000 retainer from the Tombs in New York, and it brought Delmas across the continent.

Delmas, short, stock, with the Napoleonic lock of hair carefully trained over his forehead—over the most piercing pair of eyes I have ever seen—came to see me as soon as he arrived in New York.

"You must not," he warned, "say that you forgave Stanford White because he charmed you. That would be ruinous. What would the public think if you admitted such a fact? They could never understand your attitude."

I protested.

"Mr. Delmas," I said, "I cannot swear under oath that I hate or hated Stanford White, because I do not and never did."

"Your attitude toward this man," Delmas answered quietly, "mystifies me. I confess that I, myself, do not understand it."

Delmas' Coaching

I did my utmost to make him understand.

"Another thing," said Delmas, "you say that you wept a little on the night of your . . . h'mpf . . . misfortune?"

"Yes."

"No," Delmas ordered, "you screamed. I would rather have you scream there. It would look better. You screamed in terror."

"All right, then," I agreed. "I screamed."

"Another bit of advice. You must volunteer no information. None whatever. You are not on the witness stand for that purpose, and do not, under any circumstances, lose your temper. If you can annoy the district attorney—all right. Then you will accomplish a great deal. And if, by any chance, you discover something that makes him angry, stress that point. You will have him then at a tremendous disadvantage.

"Do not be impudent. Speak quietly, just as you speak to me. Remember, the gravity of the situation admits of no levity. Do not smile."

Delmas decided that no mention should be made of the episode out of the past which was really the beginning of Thaw's hatred of Stanford White—that party Thaw gave at which none of the "Florodora" girls showed up, thereby making him the laughing stock of the town. The fact that Thaw entertained a vengeful hatred toward Stanford White before he ever met me did not please Delmas at all.

"Our one duty," he said, "is to save your husband from conviction. The whole case, therefore, centers around you, and our ability to make the jury sympathize with Harry Thaw."

Saving Harry Thaw was a matter of concealing the truth, known by several but not known, Delmas hoped, by William Travers Jerome, the relentless prosecutor who hoped to send Thaw to his death.

There were possible witnesses—friends of Harry's and mine. To this day I have never been able to understand how Jerome passed up those witnesses. If he had ever put them on the witness stand the Thaw case would have taken an entirely different trend.

Between these witnesses and myself—if Jerome had asked me certain proper questions — the prosecution could have introduced evidence which might easily have led the jury to find against Thaw.

The First Trial

The first trial opened on January 27, 1907.

The jury was kept imprisoned for the entire duration of the trial.

On the first day of the trial, we were all lined up in court, of course — Mother Thaw, George Carnegie, Margaret and Josiah Thaw, and myself.

Mother Thaw thought it would have a good effect on the jury to have the whole family lined up solidly.

My family was conspicuous by its absence, and never during the entire proceedings did my mother, in Pittsburgh, make a statement to the press. Never at any time did she grant an interview.

At Thaw's table sat his legal array—Delmas and his assistant, Henry McPike; Hartridge and Peabody, Gleason and O'Reilly — as against Jerome and his assistant, Garvan.

The case dragged along with everyone on tenterhooks waiting for me. After all, Thaw wasn't taking the witness stand and the whole case centered and revolved about me.

Here, Jerome was in a most peculiar position, for the simple reason that as prosecuting attorney it was his duty to convict Thaw of first degree homicide; and, at the same time, he was bending every effort toward getting him into an insane asylum. Naturally, Thaw didn't want this, and frustrated every move Jerome made in that direction.

Delmas' Strategy

Delmas soon lived up to his reputation as a strategist. Jerome had been scheming and planning and bending every effort to keep names—prominent names, the names of Stanford White's friends—out of the case; to use the laws of evidence to their utmost and keep anything scandalous or inimical to the reputation of Stanford White out of testimony.

So when Delmas instructed the court that he only requested that **I tell what I had told to Thaw**—not events as I remember them or even as they happened—**but only as I had told them to Thaw**. Jerome was floored.

He sat dumbfounded, speechless, staring at Delmas. He was licked then and there.

Now, Jerome had been pictured to me as the most relentless of prosecutors. Perhaps I expected too much of him. Besides I knew one or two newspapermen who told me that Jerome had said he would make short work of me when I was turned over to him for cross-examination; that I wouldn't last an hour.

Battle of Wits

Of course, Jerome had, during my direct examination, made notes and had the advantage of me because he could prepare ahead of time, could prepare what was coming or what to expect.

This I knew—never to answer a question I did not understand. He would ask me a question which really involved two or three answers. It couldn't be replied to with a "yes" or "no" truthfully. So, in that way, he tried to trick me by asking an involved question, and then snapping:

"Answer yes or no."

Right from the start I put a stop to that by turning calmly to the judge and saying:

"Your honor, I do not understand that as one question."

Then the judge would quietly instruct me not to answer anything I did not thoroughly understand. In that way Jerome's involved question which really called for possibly a "yes" and a "no" would have to be dissected and separated, and I'd have plenty of time to think; get the question straight in my mind, while Jerome slowly and surely lost his temper.

'Lied Twice'

Jerome, after days of the most grueling, lengthy cross-examination on record, failed to break me down once. Many times I was forced to correct him on dates and minor events.

Jerome never caught me in a lie for the simple reason that I was telling the truth. The lines of his attack puzzled me. Instinctively I knew—perhaps because I was a lawyer's daughter—that Jerome was passing up some golden opportunities.

One thing I feared was that he would prove premeditation. In cross-examining me, he did not stress that point, and, if he had, I might have been forced to tell **plenty!**

I had been coached to tell the truth about all but two things. I did—and I managed to keep my wits about me while telling the two lies.

I lied when I said I hated Stanford White, and I lied when I said I screamed that night. I'm glad to have a chance to take those falsehoods back, even on this late date.

I loved Stanford White—and I cried softly—only because of the pent-up state of my emotions, on that fatal night. This is the truth.

Finally the evidence was in; Delmas and Jerome argued to the jury; the judge delivered his charge—and we were certain the suspense was done.

Hours of fearful waiting for the verdict—and then the jury came back to the courtroom.

They had disagreed! Seven had held out for conviction and five had stood for acquittal.

The whole ordeal would have to be repeated!

I went back to the Lorraine Hotel the most thoroughly discouraged, unhappy, heart-broken, lonely creature on the face of the earth. Never before had I realized how completely Thaw had succeeded in separating me from my family, friends and everything formerly dear to me.

I spent a lonely year.

The Second Trial

The second trial began on January 6, 1908, before Judge Victor J. Dowling. Practically a year had elapsed between the two trials.

A great deal of the insanity testimony which had cluttered up the first trial was eliminated in the second.

When the first trial ended in a disagreement, Thaw broke with Delmas; in fact, he retained only Daniel O'Reilly. The case was now in the capable charge of Martin Littleton.

The most dramatic incident of the second trial happened when Jerome stood up and, pointing his finger at me, called the attention of the court to witness his public acceptance of my first trial testimony as to my character when I met Stanford White.

You can imagine what a sensation that public apology was!

The second trial, which lasted about four weeks, ended in acquittal, but with the recommendation of the jury that Thaw be incarcerated in an asylum for the insane, and that job was left to the discretion of the court. Judge Dowling sent Harry Thaw to Matteawan.

(To Be Concluded.)

ITCHING

Wherever it occurs and whatever the cause, relieve it at once with

Resinol

(Advertisement)

TOO FAT

Then Read This

Every Man and Woman who is overweight and wants to reduce safely without using dangerous drugs, harsh laxatives, strenuous exercises, or severe diets should use the new reducing food called SYL-VETTE. This new system of reducing is simply a food sufficiently rich in non-fattening proteins, carbohydrates and vitamines to furnish enough nourishment to keep you from feeling hungry or weak. Just one teaspoonful of Syl-Vette takes the place of breakfast or lunch and has absolutely proven the fact that by reducing the amount of food you eat each day, excess fat will soon vanish, because food and food alone creates fat. Syl-Vette is the one absolutely safe way to reduce and is guaranteed not to contain any thyroid or other harmful drugs or ingredients. 30-day treatment only $1. Ask any of these Department Stores about Syl-Vette: JOSEPH HORNE CO., ROSENBAUM CO., BOGGS & BUHL, GIMBELS or McCREERY'S.

HAHN closes deal for 378 Finest LIVING ROOM Suites. Sale!

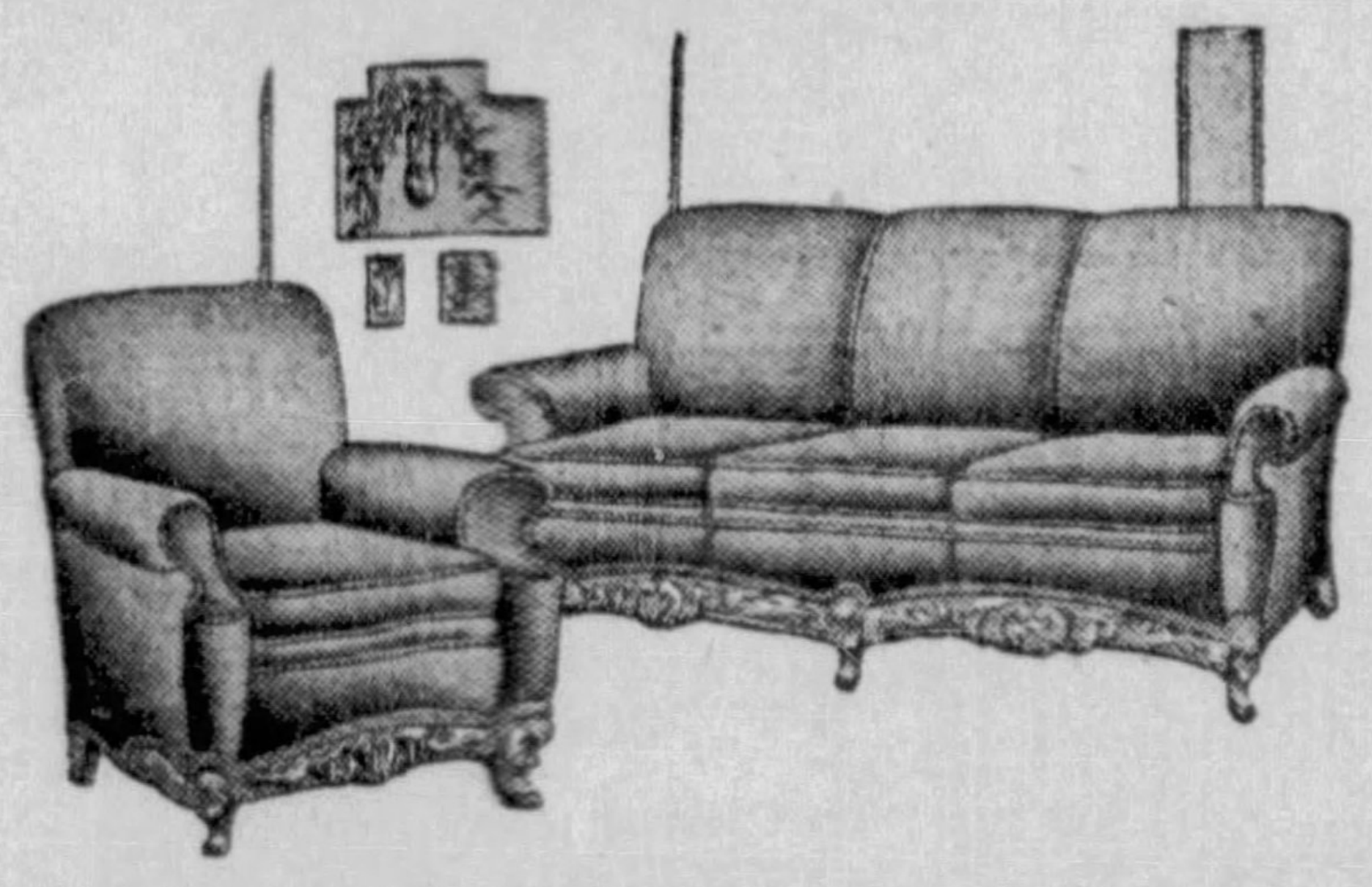

Lounge Suites in Queen Anne, 18th Century and Modern Styles, Carved frames, and overstuffed lines, with upholstering in Tapestry, Velour, etc. $68

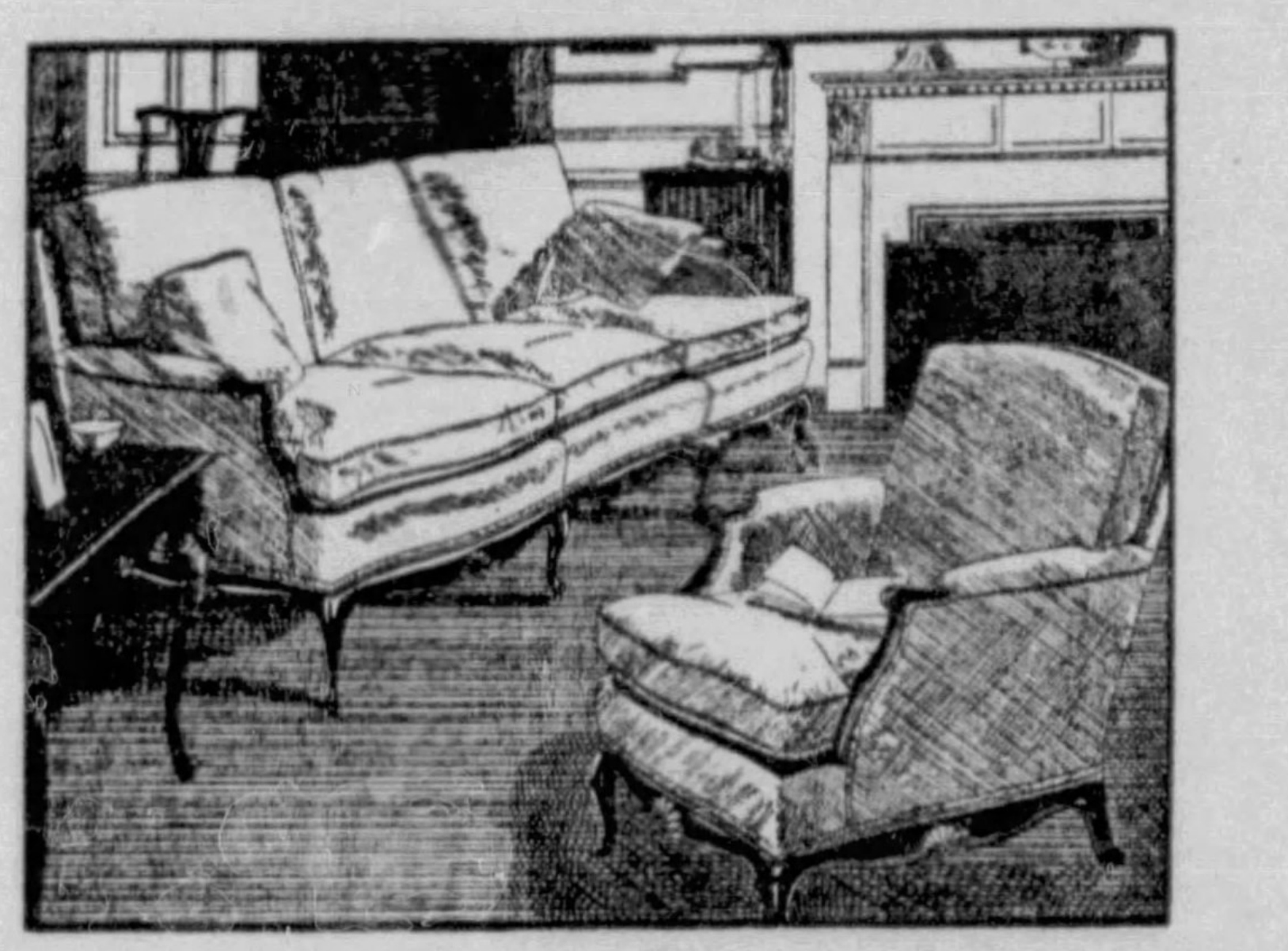

Luxurious English and Pillowed Suites, of extreme comfort and ease, Coverings include Frieze, Damasks, French Velours, Imported Tapestries $88

A large number of Three-Piece Suites are included, in approximately 20 different styles, Covered in Mohair, Velour, etc. Many unusual style and color combinations. $68

Of great interest are the novel period suites, in French, Italian and Continental styles.

$88

An Amazing Purchase! One of the Most Fortunate We Ever Made! Rushed to Pittsburgh, Distributed to our Five Stores, in Time to Go On Sale Saturday Morning —Promptly at 9:00 A. M.

The "scoop" of the year! Just 378 suites—all there were! Magnificent suites, ranging all the way from dainty French period types to the big, cozy, English lounge styles. Coverings include almost every popular material, from Tapestries to Imported Velours, and you'll find the newest and most fashionable ideas in color-harmony and tone.

You may buy any of these suites on our well-known payment plan—gradual amounts to suit your income and convenience.

183 Suites Every One Web Construction Will Go on Sale at $68

195 Suites Every One Web Construction Will Go on Sale at $88

If Purchased in Regular Course of Business These Suites Would Sell as High as $185.00

What About Quality?

Infinitely finer and better! This manufacturer has a reputation for painstaking care—is known to use only selected, AAA-1 materials, and employs highly skilled upholsterers. You can bank on the quality.

What About Savings?

Just this! We invested thousands of dollars in this purchase, because we know a bargain when we see one! It is our firm opinion that if you buy one of these suites, either at $68, or at $88, you'll get values of your life.

Open Monday, Wednesday and Saturday Evenings

HAHN

EAST LIBERTY Frankstown and Broad — SOUTH SIDE 17th and Carson St. — NORTH SIDE 807-811 Federal Street

BRADDOCK 541 Braddock Ave. CARNEGIE 7 East Main St.

KAPPELS "Bridal" Pair

TWO RINGS FOR $29.50

3-Diamond Engagement and 7-Diamond Wedding Ring

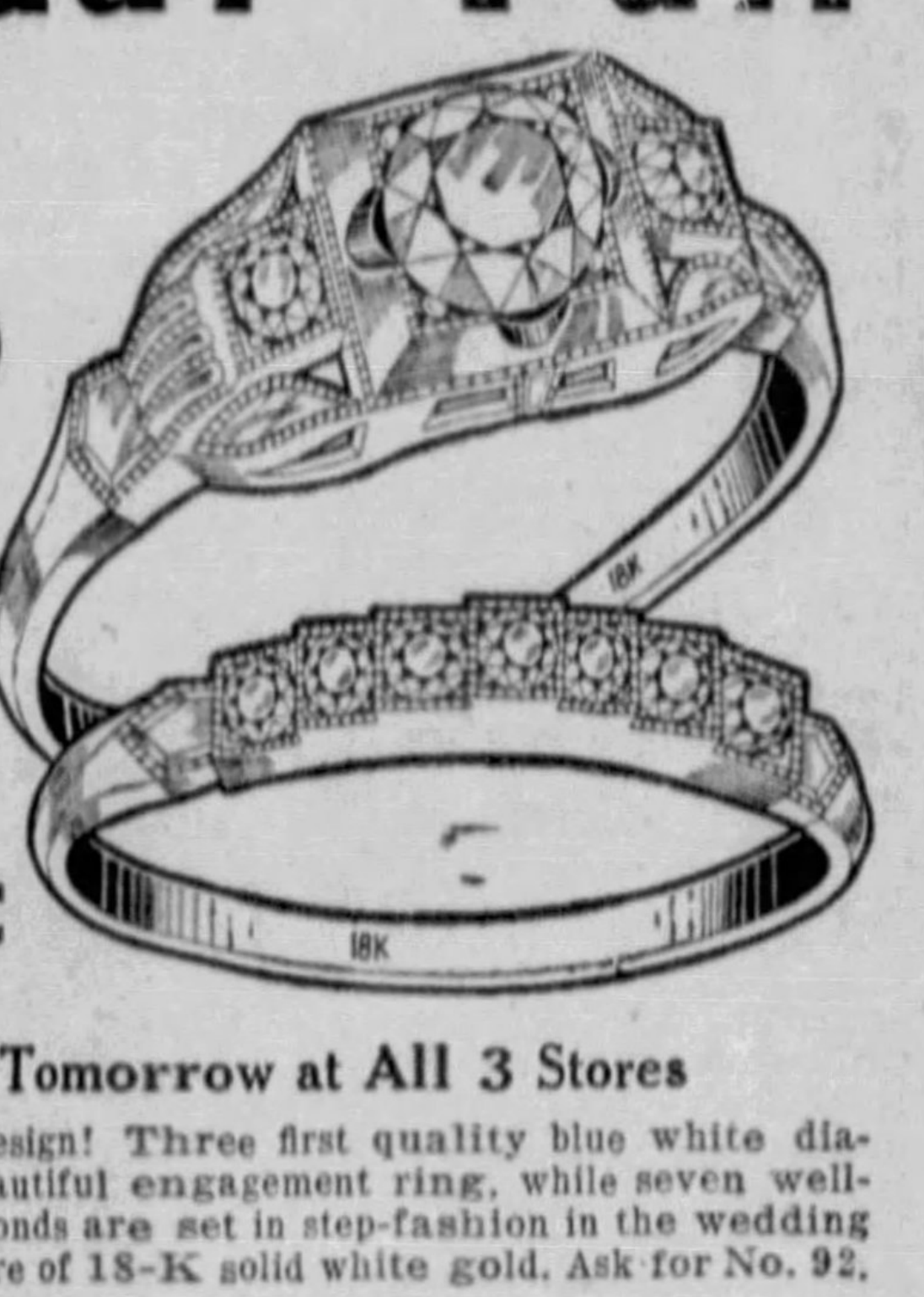

25c DOWN | 50c WEEKLY

Special for Tomorrow at All 3 Stores

Perfectly matched in design! Three first quality blue white diamonds are set in the beautiful engagement ring, while seven well-matched sparkling diamonds are set in step-fashion in the wedding band. Both mountings are of 18-K solid white gold. Ask for No. 92.

East Liberty Store Open Every Eve.—Others Mon., Wed. and Sat. Eves.

Mail orders promptly filled on our regular easy kredit terms.

KAPPELS 109-107 Sixth St., Next to ALVIN

EAST LIBERTY STORE 6103 Penn Ave. at Sheridan

NORTH SIDE STORE 405 Federal St. near Boggs & Buhl

(Advertisement)

Peg's SHOPPING TIPS

If in need of Ready Cash — See the PITTSBURGH THRIFT CORP. — about their "New Deal Offer."

Yours,
PEG.

"A New Deal" .... To all new BORROWERS—During June Only—the interest charge for 13 months on $100 loan, if paid on time, will be $11 at the PITTSBURGH THRIFT CORPORATION, 434 DIAMOND ST. Phone AT. 8101.

Madam Olga . . . . . the Crystal Gazer, is at the MYSTIC TEA ROOM—many other Famous readers, Juicy Steak or Chicken Dinners 50c, 11 to 8. All readings FREE. Smart Set entertain here! 241 FIFTH AVE., 2nd. fl., next Reymer's. CO. 6193.

Decoration Day Specials! $6.50 Croquignole Permanent, $3. $5 Steam and Oil Permanent, $2.50. Shampoo, fingerwave and rinse—50c. All work guaranteed! LILLIAN BEAUTY SALON, 302 ARONSON BLDG., AT. 8244.

Mrs. Lauter Announces . . . A Sacrifice Sale of Coats and Suits. Surprising values in finer made garments as low as $10—Manufacturer's samples—beautiful Spring and Summer Dresses—special group of Reduced Dresses—$2.95, Reg. $19.50! LAUTER'S, 3602 FORBES ST., MA. 6310. Open eves. to 9:30. Oakland.

Lobster and Bock Beer! An ideal combination, at the HOFBRAU, IN THE DIAMOND. Enjoy a Live Broiled Lobster, with Clam Chowder, Potatoes, Salad and Coffee—75c! Then drink the Famous Bock Beer on draught. 25 GRAEME ST. AT. 7332.

Special Dental Service . . . Given all this week by DR. FETTERS. Until and including Saturday he will make a $50 Set of Teeth for $22.50 . . . Bridge Work—$5. DR. FETTERS, 6117 PENN AVE., E. E. MO. 4200. Open evenings. Next to Duquesne Light Co.

Stunning Holiday Shoes! Mr. Little has returned from an eastern trip with Smart White Footwear—$12.50 values for $5! Sizes—AAAA to C. Dealers in samples and cancellations of high-grade shoes. LITTLE'S, 5850 FORBES ST., OPEN EVES. HA. 0699.

Silver Fox Clean-up $39! CLEARING HOUSE—must dispose of a number of better quality silver foxes. Every skin worth $75 and more! Your choice while they last—$39! For Furs it's MAX AZEN, 705 PENN AVE.

Still Time to Get Awnings at 20% off regular prices. Awnings ordered now will be made up and held until summer. Your credit is good at A. MAMAUX & SONS. Phone COurt 7462 for FREE estimate. Beautiful patterns to select from.

The Mayfair Hotel . . Announces the re-opening of their WISHING CUP TEA ROOM on the LOBBY FLOOR—where they serve Delicious Lunches for 50c with tea leaf readings given FREE by experienced tea leaf readers. 423 Penn Ave. AT. 6060.

$4 Permanent Wave, $2 at the MAR-VELLA BEAUTY SALON, 212 Oliver Ave., sixth floor. This wave is beautiful, a natural one with ringlet ends, requires no finger waving. Call AT. 5494. Shampoo, finger wave or arch, 35c each.

Stouts — Pull in Your Abdomen! Kellogg's Corsets are corsets of quality designed to correct faulty posture and give proper control and comfort. Slenderize with a KATHERINE-K — or Kellogg Belt. 506 PGH. LIFE BLDG., GRant 4277.

For Decoration Day . . . Enjoy dinner at the SMITHFIELD GRILL (OLIVER BLDG.), where the delightful atmosphere and Dinner Music by SCALZO'S ORCHESTRA make it the ideal spot. Dinners priced 75c, $1 and $1.25. Saturday's Special, Ole Virginia Fried Chicken and Waffles. Lunches 35c and up.

A Butler Special . . . . . At BUTLER'S tomorrow . . . Cloverdale Butter, 2 lbs. for 47c. Also, Van-Camp's Milk, the Large Can—5c. Do your week-end Shopping tomorrow at the BUTLER'S STORE NEAR YOU, for you will find many more Real Food Bargains!

Your Watch Repaired, $1! Includes cleaning and all materials. Work guaranteed. Crystals and hands 25c each. Take your watch to WYNETT'S, 137 Sixth St.—928 Liberty Ave. Bring this ad. Clock repairing at reasonable prices.

50c Golf Balls . . . . . 15c! $1.45 per doz.—made by U. S. Rubber Co.—regulation size. $1.50 Chromium Plated Golf Clubs 49c each. Good Canvas Bag—78c! Tees 14c per Bag of 100. MONARCH ELECTRIC CO., 411 WOOD ST., AT. 2541.

Milk for the Kiddies Growing children require plenty of good rich milk. When shopping be sure you get DAIRYMEN'S milk for the kiddies and DAIRYMEN'S rich cream for the table. On sale at all BUTLER'S STORES.

For Decoration Day . . . DUNLEVY'S MEAT LOAF and HAM will make Delicious sandwiches—for Picnic Lunch or Cold Supper at home. When shopping specify DUNLEVY'S for Lunch Meats and when buying Ham Be Sure it's WHITE LILY BRAND.

PEG'S TIPS are sure Winners and you will save time and money if you take her advice as to where to shop. Look for PEG Wednesday, Friday, Sunday.

MISSOURI REED WARNS U. S. ON LEAGUE

By JAMES A. REED
Former United States Senator From Missouri.
Written for Universal Service.

KANSAS CITY, Mo., May 26.—I have to say that I am unable to give any other construction to Mr. Davis' Geneva pronouncements except that if these declarations are carried out, they necessarily involve us in a back door membership of the League of Nations and are bound to commit us to the decisions of that body.

It is idle to claim that a nation can sit in consultation with other powers and not be bound by the decision of the conference.

BOUND MORALLY

Morally we would certainly be bound.

It is absurd to say that nations can sit in conference and any good result come unless the conference reaches an agreement. It is equally absurd to say that on agreement having ben reached that the parties to it have incurred no obligation.

The American people have several times expressed their wishes to the effect that we should keep clear of the League of Nations and entanglement with foreign powers.

They have declared very emphatically that it is their desire we should pursue a policy of strict neutrality in all controversies in which we are not directly concerned.

WISDOM PROVEN

The history of the past 12 years has emphatically demonstrated the wisdom of the policy of neutrality. Even our experience in plunging into international banking operations has brought the disastrous result of unloading upon our people billions of dollars of worthless European securities.

It is high time to return to the policies of Washington. If the present administration should undertake to reverse those policies the effect will be disastrous to the country and in my opinion will result in the overthrow of the party at the next election.

However, the question is not political. It is national. I think the American people should arouse themselves to the menace inherent in Mr. Davis' declarations.

FAIR VISITORS JAM CHICAGO

CHICAGO, May 26.—(INS.)—A Century of Progress, the international exposition Chicago citizens built at a cost of $27,000,000 without the aid of a single levy against taxpayers, opens tomorrow on the lake front.

Every indication pointed to an enormous opening day crowd, now expected to exceed 400,000. All highways were thronged. The capacity of each railroad terminal was taxed as trains from both seaboards disgorged world fair visitors.

Chicago built the fair, but every state in the Union and many foreign nations had exhibits on display.

NEW DOWNTOWN STORE TO OPEN

The Boyd Store, a new shop devoted to women's wearing apparel, will open tomorrow at Smithfield street and Fourth avenue.

Owned and operated by Pittsburghers, the store will occupy the premises formerly occupied by the Lewin-Neiman Company. Fifty thousand dollars was spent to modernize the building, according to H. A. Coch, vice president.

The four beauty queens of the University of Pittsburgh will unveil the windows.

Rail Men's Pension Meeting at Freeport

Judge John H. McCann, of Cambria County, will address a meeting of the Freeport Chapter of the Railroad Employes' National Pension Association, in Malta Hall, Freeport, Sunday, at 2:30 p. m. His subject will be the bill, now before Congress, to provide a retirement system for railroad employes and for unemployment relief. An open discussion will be held on this bill and the President's railroad emergency act.

Officers Elected By Accountants

The Pittsburgh Chapter of the Pennsylvania Institute of Certified Public Accountants has elected the following officers for the year beginning June 1: Chairman, Edwin S. Reno; vice chairman, James Clarke; secretary, Ira G. Flocken; treasurer, O. L. K. McKibben; auditor, James J. Mulvihill; executive committee, H. R. Hersperger, G. C. Shannon and David A. Allen.

Probation Granted Postal Embezzler

Andrew Kulik, former postmaster at Epton, yesterday pleaded guilty in Federal Court of embezzling $99.65 of postoffice funds. He was placed upon probation for one year, and ordered to make restitution and pay the costs.

MODERN WOMEN

Need Not Suffer monthly pain and delay due to colds, nervous strain, exposure or similar causes. Chi-ches-ters Diamond Brand Pills are effective, reliable and give **Quick Relief.** Sold by all druggists for over 45 years. **Ask for**

CHICHESTERS PILLS

"THE DIAMOND BRAND"

Given Gary Medal

WILLIS L. KING

Mr. King, vice president of Jones & Laughlin Steel Corporation and one of steel's veterans, awarded the Elbert H. Gary medal at New York last night. Charles M. Schwab presided at the meeting.

JURY FEE CUT TO $3 DAILY

Jurors and witnesses in the Allegheny County courts were working for reduced wages today. Gov. Pinchot on Monday signed a bill which reduces jury fees from $4 to $3, and witness fees from $3 to $2.

Clerk of Courts Samuel J. Topley estimated that this reduction will save $90,000 yearly in Criminal Court. The saving in Common Pleas is estimated at $50,000.

CHILD ATTACK CASE REVIVED

District Attorney Andrew T. Park today said he was considering filing new charges against Peter Moore, 68, Neville Island shoemaker. Park has ordered county detectives to make another investigation of the case.

Protests came from Neville Island residents after Judge Samuel H. Gardner last week paroled Moore, who offered no defense to charges of an attack upon a child. The residents have retained counsel to push the new investigation.

Socialists Meet In East End Tonight

A meeting will be held tonight at Station street and Frankstown avenue, as part of the Socialist party political campaign.

Meetings will also be held tomorrow night at Boggs & Buhl corner, North Side, and at Second and Flowers avenue, Homestead.

Fresh Air Camp May Open July 1

The Salvation Army Fresh Air Camp at West View will probably open its twenty-third season, July 1, accoording to an announcement.

Home for Children Will Hold Party

The Robert Boyd Ward Home for Children will hold a garden party there June 1. Dinner will be served from 5:30 to 7:30 p. m.

Did You Ever See Such a Bargain!

Wall Paper Room Lots

$1

1. Six new patterns for bedrooms and dining rooms. 10 rolls wall, 6 ceiling, 20 yards border, $1.
2. Patterns for all rooms, Florals, tapestries, scrolls. 10 rolls wall, 20 yards border, $1.
3. Living room, dining room, bedroom papers in chintz, floral, gilt and scenic effects. 10 rolls wall, **$1.**

WALL PAPER
EIGHTH FLOOR

GIMBELS
SIXTH AT SMITHFIELD

U. S. Guard Tires

When you're planning that trip to the Century of Progress, don't forget that these tires give far more mileage than such a low price would lead you to expect! They have the patented cog-wheel tread found on all U. S. Tires.

Sizes	Price
29x4.40-21	3.75
29x4.50-20	4.25
30x4.50-21	4.45
28x4.75-19	4.80
29x5.00-19	5.15
30x5.00-20	5.30

Other Sizes Priced In Proportion

Use Your Charge Account—or Our Budget Payment Plan

TIRES . . . BALCONY

GIMBELS
SIXTH AT SMITHFIELD

50 A&P STORES
now serve delicious
YUKON ICE CREAM

Rich and creamy smooth, Yukon Ice Cream comes in three tempting flavors, Vanilla, Chocolate and Strawberry. Only the very best ingredients are used in the preparation of Yukon—It's Pure. Packed in Dry Ice at a slight additional cost.

pint **12c**

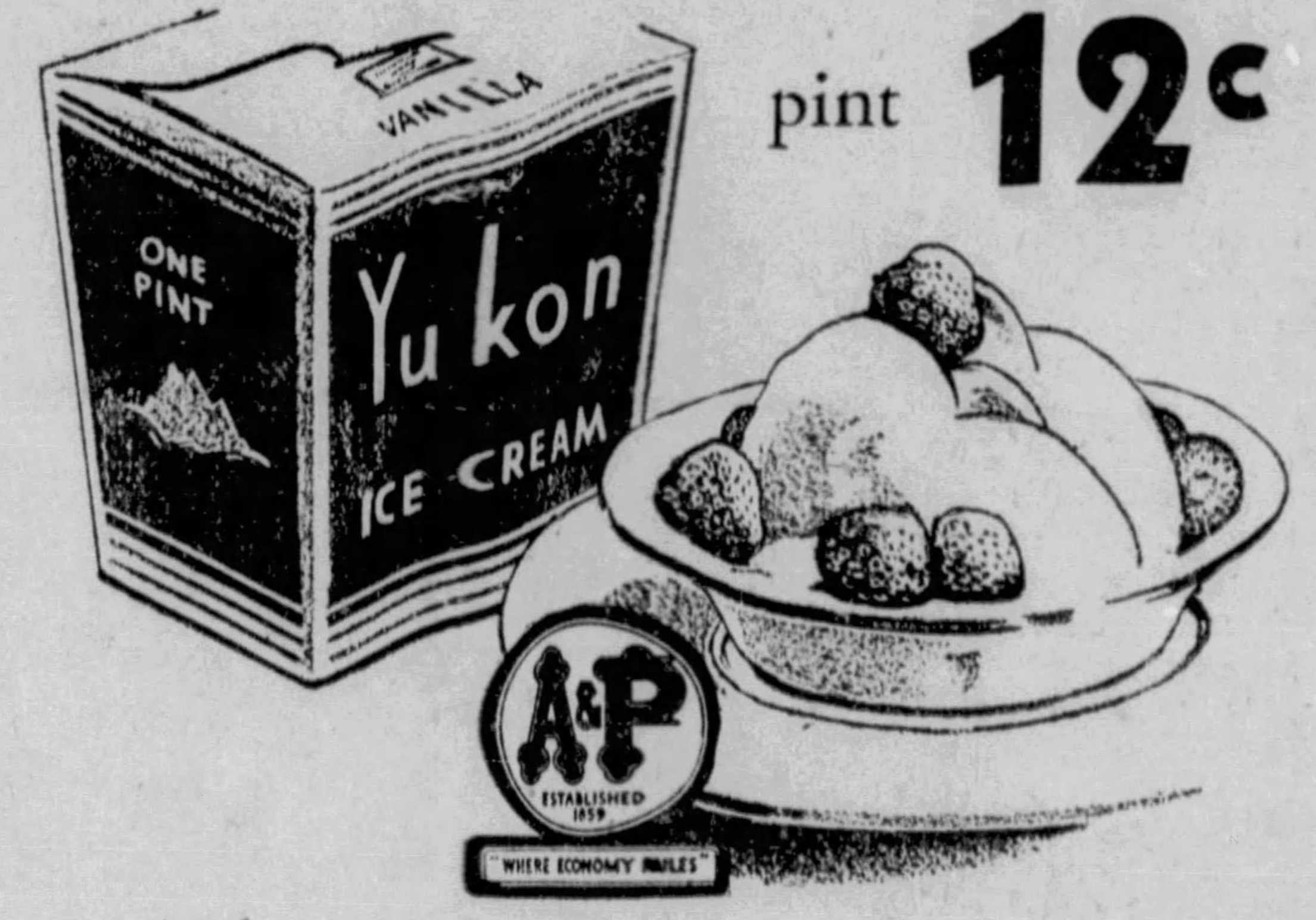

YUKON BARS A generous slice of Yukon Ice Cream, covered with Chocolate. A delectable dainty. each **5c**

CHECK THE STORE NEAREST YOUR HOME

5808 Bryant Street
1747 Chislett Street
7914 Frankstown Avenue
1420 Lincoln Avenue
504 N. Highland Avenue
522 Rosedale Street
438 S. Main Street
164 Wabash Avenue
3625 California Avenue
1239 Woodland Avenue
1115 Braddock Avenue
123 Edgewood Avenue
626 Homewood Avenue
2023 Noble Street
1263 Franklin Street
416 Hays Street
757 Rebecca Street
801 Wood Street
2819 Brownsville Road
1422 Potomac Avenue
303 Beverly Road
674 Washington Road
2610 Brownsville Road
2446 Library Road
124 Brownsville Road
737 Brownsville Road
502 Hays Street
2328 Arlington Avenue
310 Brownsville Road
1800 Brownsville Road
508 Federal Street
800 Federal Street
901 Western Avenue
2033 Perrysville Avenue
2821 Perrysville Avenue
3910 Perrysville Avenue
4824 Second Avenue
1607 Potomac Avenue
1542 Beechview Avenue
827 Warrington Avenue
4605 Center Avenue
5741 Ellsworth Avenue
6130 Penn Avenue
236 S. Highland Avenue
5514 Walnut Street
1725 Murray Avenue
2055 Murray Avenue
4200 Murray Avenue
6738 Reynolds Street
5610 Wilkins Avenue

THE GREAT ATLANTIC & PACIFIC TEA CO.

Anniversary Sale
GIMBELS DOWNSTAIRS STORE

Coats
Plain and Fur-Trimmed

Reg. $5 to $9.98!

2.98

This new purchase brought us such astounding values that we'll bet there isn't a woman who sees them tomorrow that can ***afford*** to do without one! Never have we sold coats like them at this low price.

Included are Suits, full silk crepe lined and usual $5 Fur-Fabric Jackets. Many one of a kind because they're samples. No mail or phone orders, please.

LOWER LEVEL

New White HATS $1

White for Decoration Day—***of course!*** Here they are. Crepes, Wool Sports hats, Turbans, Rough Straws, Piques and loads of novelty fabrics. Many in maize, sand, brown, navy and black also. All headsizes.

UPPER LEVEL

975 Lovely New Sample Crepe, Print and Sheer Dresses

$1
Usually $3

Gay prints, cool sheers and lovely crepes in all shades, including 200 dresses reduced from our higher-priced stocks. All colors and sizes.

$2
Usually $4

Washable crepes, polka dot sheers, printed georgettes, anatole crepes and silk pastel prints. Taffeta trims, Eton jackets. Jacket effects and tailored models.

$3
Usually $5

Printed georgettes, pastel georgettes, washable anatole crepes, washable prints and sheer printed crepes. Whites, pastels, navy, browns and blacks.

Misses' Sizes 14 to 20
Women's Sizes 38 to 52
LOWER LEVEL

Misses' White Coats for Decoration Day **5.98**

White in everything and ***everything in white***—that is the fashion trend for Decoration Day! Swagger and tailored Coats with Ascot ties, stitched lapels and throws. Many full silk crepe lined. Sizes 14 to 20.

GIMBELS DOWNSTAIRS STORE . . . LOWER LEVEL

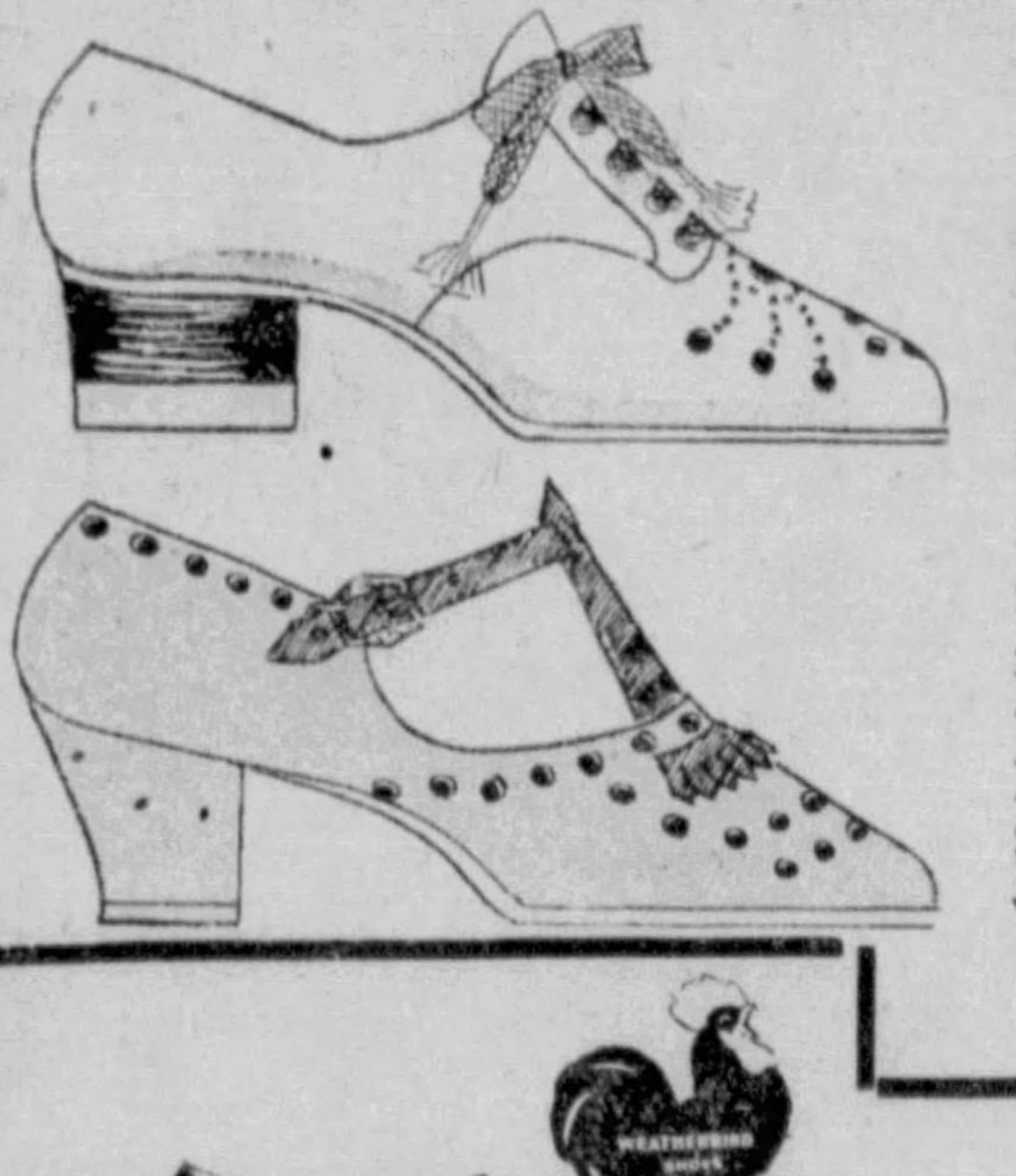

Women's and Juniors' Sports Shoes **$1**

You'll want to live outdoors this Summer—and you'll want comfortable, smart-looking, new shoes to walk in. They're in this sale tomorrow. White or Smoked Elkskin Oxfords with perforated vamps and rubber soles or leather walking heels and rubber top lifts. Smoked Elkskin T-Straps with perforated vamps, rubber soles and Cuban heels.

Sizes 3 to 8

GIMBELS DOWNSTAIRS . . . UPPER LEVEL

WEATHERBIRD SHOES
W
N
E
S

Peters "Weatherbird" Boys' & Girls' Shoes **1.98**

A sale that's going to crowd our Wonderland Shoe Shop tomorrow! If you paid twice or three times this price, you ***couldn't*** buy finer shoes. They're ALL-LEATHER from toe to heel—soles, counters and heels. They'll wear longer than the ordinary, but cost no more. Included are black calfskin oxfords with cool perforated vamps for Summer play and dressy patent leather straps. Sizes up to 2.

GIMBELS DOWNSTAIRS . . . UPPER LEVEL

Walter Winchell ON BROADWAY

Portrait of a Man Talking to Himself

It will be a simple routine columning about New York far from it . . . In former times—I was misled into believing that you had to be on the ground to write about it . . . Then a trip South melted that legend and it was more fun doing it away from the scene, too . . . The long distance telephone, of course, is a help . . . And the telegraph company's service to the press brings it down to a holiday . . . You get your air mail 24 hours later on the coast—which will be sooner than I see it sometimes when I am right in town . . . For there are days I never come to the office . . . Therefore—the air man will deliver "fillers," which I do not use as much as I once did—the Night Press Rate, which is a blessing to newspapers, will carry the material back pronto — last moment flashes or changes go via phone.

And then there's the teletype a grand invention . . . I will not "cover" Hollywood while there, at all . . . I probably will get my West Coast stuff from New York, which usually hears it first, anyway . . . And the teletype machines will fascinate me most . . . In my Los Angeles office a teletype machine, one of the grandest of modern inventions (worked the same as a typewriter), will be next to me . . . A duplicate machine will be in My Girl Friday's lap in Manhattan . . . The moment my finger touches the keys in L. A. the impression duplicates itself in New York—and all she has to do is tear the paper out of the teletype, bring it to the printer—and how've y'been? . . . And the privacy of it! . . . No telegrapher or phone operator can listen in! . . . Which some of them do out there—where anybody will do anything—for a screen test.

The indifference of little Peggy McMath intrigues the average reader . . . A few hours after she was returned by the kidnapers Peggy played "kidnap" with her little brother . . . The J. P. Morgan Company, they tell you, has nothing to fear by the investigation . . . What irks them all most, it appears, is having to admit on the stand that they were also numbered among thte suckers—and will testify that they were clipped, too . . . This is too tough for any smart banker" to confess . . . Because it was chronicled here that the white streak in the hair isn't "a sign of distinction" but is supposed to mean that some ancestor was insane—a woman hopes the witches will get me . . . I was reporting an item, of course . . . "I have such a streak in my hair," she writes with temper, "and there is no insanity in my family! You once had my deepest sympathy when trouble came to your house, but you don't deserve it! I wish you more trouble!" . . . A woman like that, of course, is hardly normal . . . My barber kept me awake the other twilight by relating how Eduardo Scarpetta, a great comedian in Italy, spent his silvery years . . . The great comedian, who had brought so much amusement to others, for many long years, retired to his villa—and over the door he had written: "Qui Rido Io"—This Is Where I Laugh!

The note left by Harriman to his daughter "got" me . . . The would-be suicide related his adoration for his daughter and tried to tell her in what was intended as his farewell message—that he was a good father, which he must have been . . . And that within four years "everything happened" . . . The bank blew up, his fortunes dwindled, he brought "disgrace" on his good wife, who "must carry his burden" and on his "little girl" . . . There were others, however who thought his note was touching, but they had no sympathy for him . . . Nor have I—very much . . . Considering how many others must have suffered when his bank folded . . . Nevertheless, I feel a little sorry for any man who has amounted to something in his career—and then races down the rungs . . . Reading that note to his daughter—made my throat ache . . . Putting myself in his place —I could visualize the torture brought on my own—who always are the ones who have to take the hard blows.

(Copyright, 1933, Daily Mirror, Inc.)

Anatoles to Dance Monday Night

Monday, May 29, the Anatoles will hold their spring cotillion in Hotel Webster Hall. The Paradise Harbor orchestra will play the dance music from 10 until 2. There will be dancing in both the Georgian room and the Patio.

AMUSEMENTS -:- News of Movies And Theaters -:- FILMOGRAPHS

TWO LEADING MEN FOR MISS CRAWFORD

Joan to Have Gable, Tone In Film

By HARRISON CARROLL

HOLLYWOOD, May 25.—In addition to being Joan Crawford's favorite dancing partner these evenings, Franchot Tone, recent newcomer from the stage, will take an important part in her new picture.

Franchot Tone

This means that the colorful Joan will have two of Metro-Goldwyn-Mayer's ace men players working with her in "The Prize Fighter and the Lady." Clark Gable already is set to do the boxer.

Even after all her experience in the last few years, Joan has not acquired a philosophical attitude about Hollywood gossip. Both she and Tone were upset over a radio reference that she is choosing the furnishings for Franchot's new house. Their close friends say the work is in charge of Alec Waugh, of M-G-M, who has known Franchot for a long time, and that Joan's part has been limited to a few suggestions.

The star says of Tone:

"Why does Hollywood always have to read a romance into everything? Franchot and I are very good friends. He's been sweet to me; he's taught me things about acting. I shan't allow talk to spoil our association."

* * *

Bulletin from the hospital: Jobyna and Dick Arlen have decided to name the new son Richard Ralston Arlen.

* * *

Ann Dvorak

It's good news for Ann Dvorak. Warner Brothers not only are forgetting her walkout, but have torn up her contract and are doubling the old salary in a new deal. Meanwhile Ann and husband, Leslie Fenton, have given up ideas of further globe trotting for a San Fernando ranch, where they are raising vegetables, chickens, turkeys and ducks.

* * *

Bob Abbott, whose family owns textile mills back in Boston and who has been paying attention to Joan Crawford in Hollywood, anxiously awaits the result of his first screen test. It seems the young man has six months to make good out here, and has been quietly trying to get a job in the studios. Although he's a good friend of Joan, also of Peggy Hopkins Joyce and other stars, he didn't seek their influence.

Helen Hayes, who has known him for years, found out about the test and insisted on coming out to the studio and playing opposite him.

(Copyright, 1933, King Features Synd., Inc.)

FILMLAND.

FULTON
TODAY THRU WEDNESDAY
A Screen Event!
JANET GAYNOR
HENRY GARAT
'Adorable'
A Saucy—Joyous—and Entrancing Romance With Music

AMUSEMENTS.

Dance to LEE RIVERS and His Orchestra
DECORATION DAY
9 P. M. Until 12:30
NATIONAL PARK — FREEPORT ROAD
Ladies, 25c—Gentlemen, 35c
Dancing Every Tues., Thurs. and Sat.

SATURDAY NIGHT
FINAL SUPPER DANCE
OF THE SEASON
IN ADDITION TO THE SUPPER AND GOOD MUSIC
A MARDI-GRAS CARNIVAL
HATS, BALLOONS, NOISEMAKERS, FAVORS
ONE DOLLAR PER PERSON—FROM 9:30 P. M.
Grill Room—Roosevelt Hotel
6th AND PENN

FILMLAND.

LOEW'S United Artists PENN
NOW PLAYING
MARION DAVIES in "PEG O'MY HEART"
A Metro-Goldwyn-Mayer Picture
ADDED ATTRACTION
LAUREL AND HARDY
in Their Latest M-G-M Comedy
"TWICE TWO"

CLASSIFIED ADS ARE AMONG THE GREATEST MONEY-SAVERS KNOWN.

FILMLAND.

Warner Bros. Theatres — FOR A GOOD SHOW CALL ATLANTIC 9200

REGENT	GEORGE RAFT SYLVIA SIDNEY in "PICK-UP"
ROWLAND	NANCY CARROLL and CARY GRANT in "WOMAN ACCUSED" Stage Show Tonite
SO. HILLS	"BONDAGE" and "PLEASURE CRUISE"
KENYON	WALTER HUSTON in "GABRIEL OVER THE WHITE HOUSE"
ETNA	"BONDAGE" and "PLEASURE CRUISE"
SCHENLEY	LIONEL BARRYMORE in "SWEEPINGS"
MANOR	"BONDAGE" and "PLEASURE CRUISE"
ARSENAL	"Christopher Strong" and "Sailor, Be Good"
BELMAR	"Sweepings" and 'Whistling in the Dark'
PLAZA	Richard Barthelmess in "Central Airport"
WM. PENN	"Blondie Johnson" and "Private Jones"
RITZ	Norma Shearer Clark Gable in "Strange Interlude"
CAMERA-PHONE	"KING KONG"
PALACE	"What! No Beer?" and "Broadway Bad"
AMBRIDGE AMBRIDGE	BETTE DAVIS in "EX-LADY" Plus Vaudeville
John P. Harris MEMORIAL McKEESPORT	Maurice Chevalier in "A BEDTIME STORY"

AMUSEMENTS.

EXPOSITION PARK—NORTH SIDE PITTSBURGH
TUES., MAY 30
HAGENBECK-WALLACE CIRCUS
Presenting HUNDREDS OF AMAZING NEW FEATURES THIS YEAR Including PRINCESS MU KAUN, Royal Padaung
GIRAFFE-NECK WOMAN FROM BURMA
Positively Appearing in Main Performances of the Big Show
BEATTY Battling 40 LIONS and TIGERS
BOMBAYO, The Man from India—New Sensation
Gorgeous New Spectacle "THE SOUDAN"
Hundreds of Circus Champions—Army of Clowns—Mammoth Menagerie—5 Herds of Elephants—500 Horses—5 Rings and Stages
TWICE DAILY 2 & 8 P. M. Doors Open 1 & 7 P. M.
Downtown Ticket Sale at Gimbels
TUESDAY, MAY 30th, UNTIL 2 P. M.
Inside Smithfield St. Entrance
(General Store Not Open This Day)
CHILDREN, ADM. 25c AT ALL TIMES

BASEBALL— FORBES FIELD 3:15 P. M. Today
PITTSBURGH vs. NEW YORK
Tickets on sale at Spalding's, 608 Wood St., William Penn Hotel Cigar Stand and Alexander's Clothes, 6121 Penn Ave., E. Liberty.

FILMLAND.

HELL' on WINGS
. . . the Eagle Swoops—
CLOUDS turned SCARLET!
. . . the Hawk has no mercy . . .
MEN BECOME FLAMING TORCHES!
. . . the Eagle kills because he has to . . . the Hawk because he loves to . . .
A BEAUTIFUL WOMAN SURRENDERS
. . . the Eagle in despair . . . haunted . . . she gives him her beautiful arms for a moment's forgetfulness.
"THE EAGLE and THE HAWK"
Intense as "Dawn Patrol"
Spectacular as "Hell's Angels"
a Paramount Picture with
FREDRIC MARCH • CARY GRANT
CAROLE LOMBARD
JACK OAKIE
Now Playing
WARNER

WARNER'S LAST DAY ENRIGHT
"WHITE SISTER"
TOMORROW
MAURICE CHEVALIER
in "A BEDTIME STORY"

TODAY'S NEIGHBORHOOD THEATERS

NORTH SIDE

HIPPODROME — "Humanity" — also shorts.

GARDEN—Dickie Moore in "Oliver Twist"—also "Vanity Street."

BELLEVUE

BELLEVUE — Slim Summerville in "Out All Night."

BRUSHTON

BRUSHTON — Kay Francis in "The Keyhole"—also "Obey the Law."

EAST LIBERTY

TRIANGLE—Betty Compson in "West of Singapore"—also "What Price Decency?"

LIBERTY — Joan Blondell in "Broadway Bad"—Dickie Moore in "Oliver Twist." Gift Shop, 9 P. M.

MT. OLIVER

HARRIS — "Secret of Madame Blanche" and "Destination Unknown."

SOMEONE wants your property. Many people are anxious to find a house to rent. Have you placed an Ad in the Rental Columns?

FILMLAND. FILMLAND.

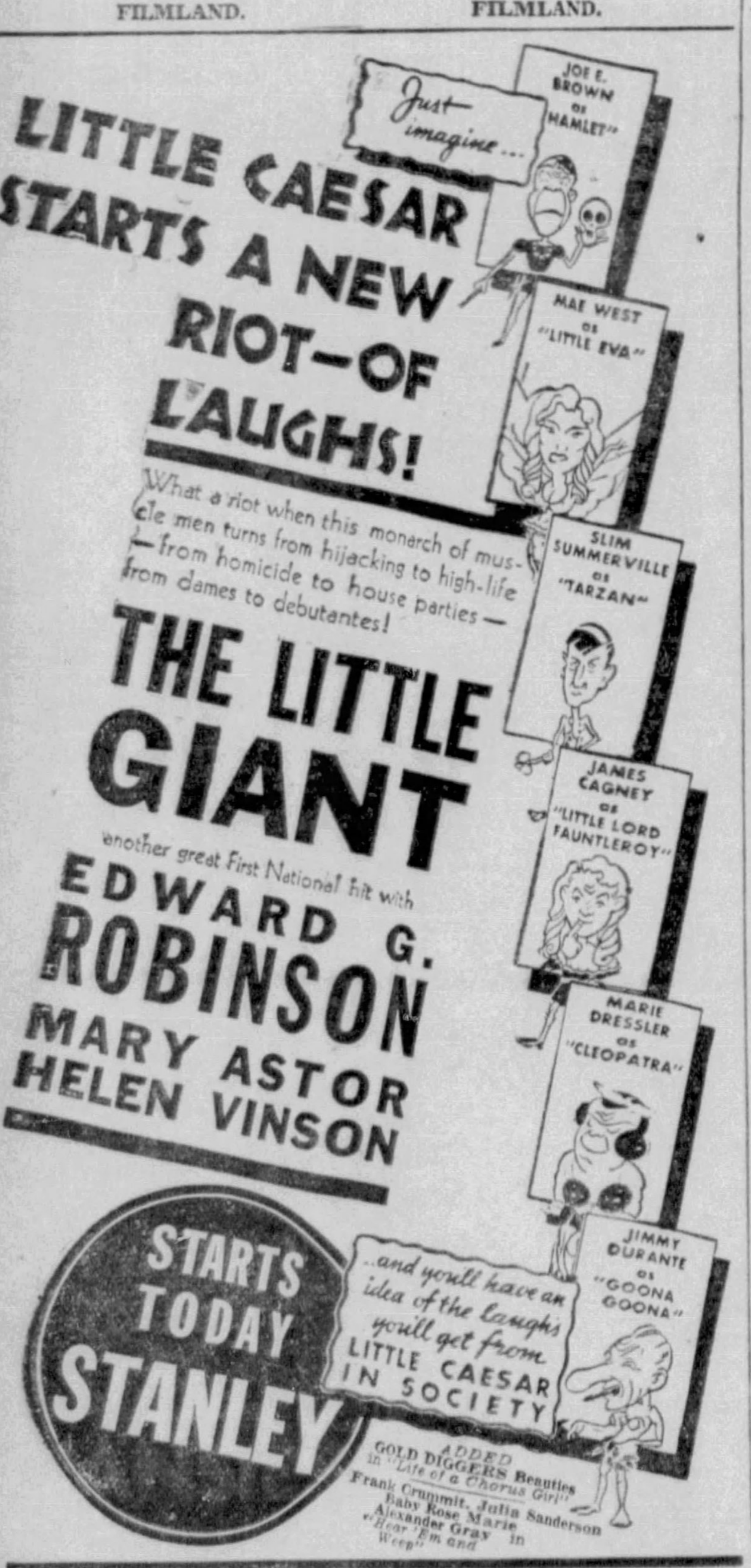

LITTLE CAESAR STARTS A NEW RIOT—OF LAUGHS!
What a riot when this monarch of muscle men turns from hijacking to high-life —from homicide to house parties—from dames to debutantes!
THE LITTLE GIANT
another great First National hit with
EDWARD G. ROBINSON
MARY ASTOR
HELEN VINSON
STARTS TODAY STANLEY
ADDED
GOLD DIGGERS Beauties in "Life of a Chorus Girl"
Frank Crummit, Julia Sanderson
Baby Rose Marie
Alexander Gray in "Hear 'Em and Weep"

Just imagine . . .
JOE E. BROWN as "HAMLET"
MAE WEST as "LITTLE EVA"
SLIM SUMMERVILLE as "TARZAN"
JAMES CAGNEY as "LITTLE LORD FAUNTLEROY"
MARIE DRESSLER as "CLEOPATRA"
JIMMY DURANTE as "GOONA GOONA"
. . and you'll have an idea of the laughs you'll get from LITTLE CAESAR IN SOCIETY

STARTS TODAY
DON'T KISS your SWEETHEART Before the Mirror
THE mirror never lies—it reveals the deepest love secrets of a woman's heart!
A UNIVERSAL PICTURE
The KISS Before the MIRROR
NANCY CARROLL
PAUL LUKAS—GLORIA STUART
FRANK MORGAN
ALSO—at Grips with a Monster Octopus—5 Miles Down! "BELOW the SEA" —with— FAY WRAY RALPH BELLAMY
DAVIS-SHERIDAN SQ

NOW YOU WILL see a GREAT STAR in her most heart-winning role!
Immortal "Peg o' My Heart" the girl who inherits a fortune but who never forgets the kindly, simple, romantic things of life!
HEAR MARION DAVIES SING "SWEETHEART DARLIN'" . . . She yearns for her sweetheart who lingers in the arms of another!
Peg and Michael . . . they will keep you roaring with laughter in this grand entertainment.
It has come to the talking screen with songs, thrills, pathos and gayety! The play that has won the tears, the laughs, the gratitude of millions of entertainment lovers. Beloved Peg is Marion Davies' greatest characterization. It is so real, so heart-winning, so human that it will take front rank with the few remembered portrayals of the screen.
Marion DAVIES IN PEG O' MY HEART
with ONSLOW STEVENS
J. FARRELL MacDONALD
JULIETTE COMPTON
Adapted by Frances Marion. From the Play by J. Hartley Manners. Screen Play by Frank R. Adams.
A ROBERT Z. LEONARD Production
A METRO-GOLDWYN-MAYER COSMOPOLITAN Production
STARTS TODAY! Loew's UNITED ARTISTS PENN LOEW'S Leads in Pittsburgh

STAGE :-: New Programs Reviewed :-: SCREEN

Hampden Plays Hamlet Role in Full Measure

By GEORGE SEIBEL

People who went to see "Hamlet" in the Nixon Theater yesterday afternoon saw more of "Hamlet" than usually falls to the lot of the playgoer nowadays. Walter Hampden's version keeps many scenes that are usually cut out. There was an extra soliloquy, the King's prayer with its introductory monologue, and several other scenes were given in full, so that the tragedy seemed less choppy and disconnected than in those productions, where the poetry is replaced by pageants and royal parades.

Mr. Seibel

So it was 6 p. m. when Walter Hampden said, "The rest is silence," and even then Horatio had to add three lines more.

Yet the audience remained to the bitter end. They saw the fencing bout done with such skill and finesse that they forgot all about supper.

It was a noble and impressive, often a thrilling "Hamlet," from first to last, with Hampden's rich voice sometimes too subdued, but the action rushing along as in any melodrama.

Whisper it not in Gath, but "Hamlet" would make most melodramas look very anemic.

THE GREAT SCENE

The scene in the Queen's closet is still the vital point of the drama. It was played with more force than emotion, and the business of the pictures was not very clearly brought out—yet here was the climax of the action. So, too, the Mousetrap scene deviates from the usual stage picture by having the Players at the side of the stage instead of the rear, but it lost little if any of its intensity.

Evelyn Venable was the Ophelia, and made her role more appealing than it usually is. She has a sweet voice and a girlish figure—the very sort to attract the Prince who was "the glass of fashion and the mold of form."

The most conventional thing about the performance was the King, played by C. Norman Hammond. He acted his part well enough, and read the lines with intelligence, but he emphasized the conventional makeup to such a degree as to raise the old question, why King Claudius should look like the King of Clubs or Spades?

VERY SINCERE GHOST

Edwin Cushman played the Ghost as if he believed in himself. When he was in the cellarage, this produced a rather uncanny effect, causing the juvenile element in the gallery to mistake this for a humorous scene. But they redeemed themselves by also laughing at the Grave-Diggers. Whitford Kane, as the First Grave-Digger, was a credit to his ancient and honorable profession. We hope the stoup of ale from Yaughan's arrived after the funeral, for he had honestly earned it.

Ernest Rowan acted Laertes with the required dash, and William Sauter was sufficiently sedate as Horatio. Mabel Moore gave Queen Gertrude with queenly dignity, and Reynolds Evans was very much the water-fly as Osric.

As for Polonius, well presented by J. P. Wilson, he struck a happy mean between the garrulous fool and the fond father. After all, Polonius is a sort of prime minister at the court, and a prime minister is not necessarily a clown.

"Hamlet" has rarely been given with a more rounded and satisfactory total effect, thanks to Hampden's own pervading personality and the loyal adherence to Shakespeare's text, so often mangled out of all coherency.

Punch Drama In Warner

By WILLIAM J. LEWIS

"The Eagle and the Hawk," a dramatic war story that alternates gripping tenseness with comedy that is not too clownish for a serious theme, is the interesting picture in the Warner. There is little of the frivolous about this photoplay, and it has no romantic angle, as generally understood. Women play no part in it, except momentarily, and Carole Lombard's brief appearance in it, for no good reason, is soon forgotten in the sweep of action on the battle-front.

It is the story of reaction of a courageous aviator, played by Frederic March, to the futility of war, as he sees the men who serve with him, one after another, eternally knighted in the accolade of death. As its successive embraces are bestowed on boy after boy, the flyer becomes progressively more and more out of sympathy with conflict, especially the part he plays in it, that of a "shining example" to the youngsters, in the words of his commanding officer. This development of feeling, splendid acting on the part of March, gradually is intensified until he revolts at being called a hero for bringing down an enemy, a boy in age, in which his own observer, also extremely young, is lost, too. He finds the answer in taking his own life.

Gary Grant, bitter enemy of March in his own service unit, also undergoes a change of feeling, parallel to that of March, and, through a "punch" sequence for the finale, sees to it that the latter's act does not become known, and that his death is recorded as having occurred heroically in action with the enemy.

Jack Oakie gives the picture its breezy comedy elements, and, for once, Jack holds within the bounds of reason. Sir Guy Standing is

Drama

Nancy Carroll has a featured role in "Kiss Before the Mirror," one film of double bill in the Davis and Sheridan Square.

Gaynor, Garat In Fulton

By JAMES A. BAUBIE

Adorable is the word for that romantic comedy of the same name that danced across the screen of the Fulton yesterday. Then, too, the same may be said for Janet Gaynor as the princess in this latest of mythical kingdom stories that glitters with the fun of youth and the humor of Cupid's bow.

But a different word—something meaning handsome and gallant—must be coined for Janet's prince, Henry Garat, who makes his Hollywood film debut in this picture. One would almost venture the prediction that his rise in the movie kingdom will be as rapid as his promotion in the mythical kingdom of which Janet is the princess.

The story is like Alice in Wonderland and it is not the less entertaining for our knowing just how it will end.

The princess returns to her little kingdom after schooling in France, in search of romance. Posing as a manicurist at a commoners' ball, she meets a young soldier, posing as a sausage maker, admirably played by Garat. When she discovers he is a lieutenant in her own regiment, she lifts him from one rank to another in magic suddenness.

When they finally meet in their real roles, the soldier is angry and falls in with the Prime Minister's plot to marry the princess to a mummy-loving prince of another kingdom. But nothing so sad could happen to Alice in her wonderland, nor could it in this lilting film that will leave you humming its theme song, "Adorable."

Add to this the fact that the picture is as spick and span as "Peter Pan," and you have entertainment for the whole family.

For a postscript, this fellow Garat is an improvement on another fellow called Chevalier—we think.

THEATER CLOCK

STANLEY: Edward G. Robinson in film, "The Little Giant." Daily at 10:30 a. m., 12:31, 2:32, 4:33, 6:16, 8:17 and 10:15 p. m.

PENN: Marion Davis, Onslow Stevens in film, "Peg O' My Heart." Daily at 11:09 a. m., 1:20, 3:31, 5:42, 7:53 and 10:05 p. m.

WARNER: Frederic March, Jack Oakie in film, "The Eagle and the Hawk." Daily at 11:00 a. m., 12:59, 2:55, 4:51, 6:47, 8:43 and 10:39 p. m.

DAVIS: Nancy Carroll, Paul Lukas, in film, "Kiss Before the Mirror," and Ralph Bellamy, Fay Wray in film, "Below the Sea." Complete shows begin daily at 11:40 a. m., 1:02, 3:38, 6:14 and 8:50 p. m.

FULTON: Janet Gaynor, Henry Garat in film, "Adorable." Daily at 11:30 a. m., 1:34, 3:40, 5:46, 7:52 and 10:08 p. m.

SHERIDAN SQUARE: Nancy Carroll, Paul Lukas in film, "Kiss Before the Mirror," and Ralph Bellamy, Fay Wray in film, "Below the Sea." Complete shows begin daily at 12:05, 1:32, 4:14, 6:56 and 9:38 p. m.

ENRIGHT: Helen Hayes, Clark Gable, in film, "The White Sister." Daily at 12:05, 2:05, 4:07, 6:09, 8:11 and 10:13 p. m.

AVENUE: Kiepura in musical film, "Be Mine Tonight." Daily at 11:26 a. m., 1:13, 3:00, 4:47, 6:34, 8:21 and 10:08 p. m.

New Pictures Open Today

"Peg O' My Heart," with Marion Davies in the title role and Onslow Stevens as the leading man, opens today in the Penn. A story of an Irish girl who inherits a fortune, a talkie version of a famous stage hit.

* * *

Edward G. Robison has the title role in "The Little Giant," photoplay opening today in the Stanley. As Bugs Ahearn, Robison quits the booze racket and goes in for respectability and culture

* * *

"The Kiss Before the Mirror," with Nancy Carroll, Paul Lukas and Frank Morgan in the principal roles, and "Below the Sea," featuring Ralph Bellamy and Fay Wray, comprise the double bill opening today in the Davis and Sheridan Square.

* * *

Maurice Chevalier, Baby LeRoy and Helen Twelvetrees have the principal roles in "A Bedtime Story," opening tomorrow in the Enright for two days only.

Decoration Day Dance At The Pines

The Daum-Henderson orchestra has been engaged to play for the dancing at the Pines, Perry highway pleasure spot, on Decoration Day.

Comedy

Baby Leroy accounts for much of the comedy in the Maurice Chevalier film, "A Bedtime Story," coming to the Enright screen Saturday.

All in a Day

BY MARK HELLINGER

In Which the Customers Do the Work

(What, Already?)

"IF I WERE to tell you," writes E. S. F., "that THE love of the century has been killed by this economic depression, you'd unquestionably scoff.

"'Love of the Century?' you'd smile, 'Why, don't you know, lady, that every lover feels that he, himself, is involved in THE love of the century?'

"'And if I were to tell you that it was the kind of love that sparkled and shed its radiance on all who came in contact with it—leaving them happier for having met it—you'd say, Sentimental bosh, sister, just sentimental bosh.' Be that as it may, here's the story:

"They were two kids who met each other on the eve of the upheaval that is known as the depression. Two kids with great aspirations! Their love, they swore, would make them even more successful. (Laugh, Mr. Hellinger — the comedy begins here.)

"They were constantly together. They seemed to supplement each other's good points. They were even better looking and more brilliant together than apart. And they were so rarely apart.

"People looked on and envied. Here was a love they said, that would weather all. Two people who agreed so thoroughly, loved so beautifully. Two people who'd found the ideal mate at the ideal time. It even got to a point where the female in the case—she'd had literary aspirations—was discussing chintz curtains and babies. (Another cue for laughter, Mr. Hellinger.)

"But still no jobs came their way. Their parents said that their devotion for each other was sapping their ambitions. But whatever the reason, they were financially as far from matrimony, in the accepted sense, as the earth is from the sun.

"For a year they were convinced that the day would come when they would settle down together. By the middle of the second year they still hoped—but not quite as 'hopefully.' By the end of the second year uncertainty inserted itself. They became fretful and peevish. They weren't leading the right sort of existence. He became short-tempered and she became a nag.

"He screamed that she could not be faithful to any one man. (He didn't believe any of this, Mr. Hellinger, because he knew only too well that she loved him.) His accusations were his only outlet for the grievances he felt against an era that wouldn't give him—or his love—a fighting chance.

"She was no model female either. She screamed back. She answered his accusations with sarcasm. She implied that she was throwing her young life away on him; told him how much better she might have managed her life. She raved and ranted, but she didn't mean it either. She just screamed because she couldn't have a home, and babies, and those chintz curtains. (Are you amused, Mr. Hellinger?)

"They decided to try to forget. She wanted to get away from the city and him. She thought that was the way out. But she never did leave the city. There was a beautiful reconciliation in a week, promises and new hopes. Another year went by—and at the end of that time they still saw no home, no babies, no chintz curtains around any corner.

"Then the inevitable cropped up.

"'What did you do,' she queried, 'during that week you were away from me?'

"'Nothing. I've told you that many times. Nothing. But how about you?'

"They tried to forget the week. Finally he got a job. Not much of a job; one that would bring but $10 a week. And when he described the job it developed that the clientele would consist mostly of young ladies.

"She screamed that she wanted him to drop the job. She accused him of having chosen the job for the sole purpose of meeting other women. Mean a word of it? You know she didn't, Mr. Hellinger. She was just on edge.

"He tried so hard to be patient for a time—but she raved and ranted until she almost believed all she was saying. She told him one night he need never see her again. She told him she was going to leave him. What was a $10-a-week job when she could get someone to keep her in decent style without half trying?

"He couldn't bear it any more. He screamed back, and in a short while they were both believing the malicious stories their rancor had made them invent. Before he left he said he would see her the next day. She said he'd never find her. And he hasn't. Not since that night.

She'll never see him again. Never, never, never, never I know because, as you probably suspected, I'm the girl in the case. And I repeat—she'll never see him again.

"But there's just one thing I want to know, Mr. Hellinger. Do you think—well, is it possible to have a home and babies and chintz curtains on $10 a week? Just in case——." . . .

(Copyright, 1933, Daily Mirror, Inc.)

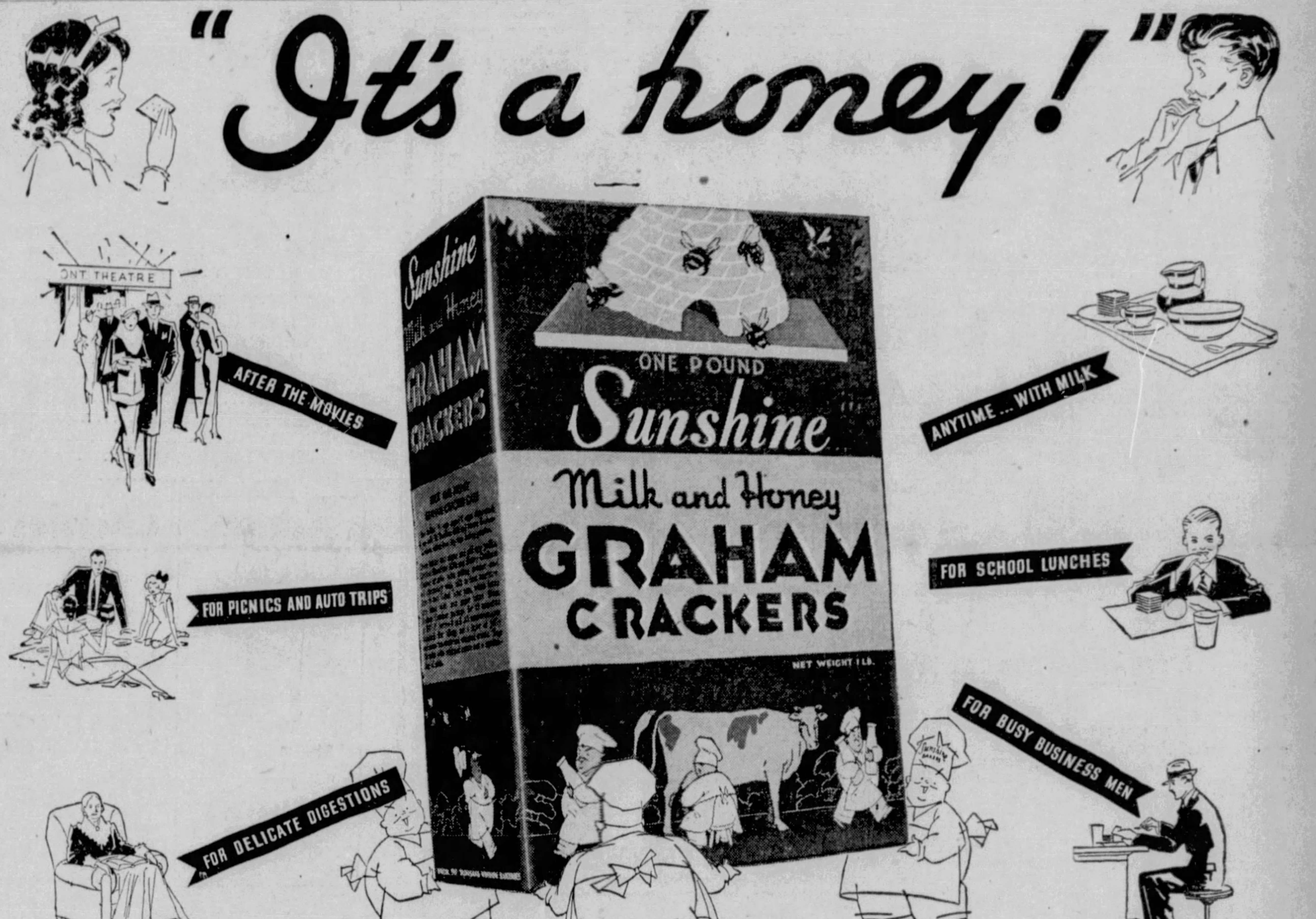

...this tempting graham cracker made with milk and honey!

The magic of the honey bees and the skill of Sunshine Bakers bring to your table the most delicious graham cracker you ever tasted. What's the reason? . . . It's wafer-crisp! Smoother in texture! More appetizing in appearance!

But these are not the only reasons why Sunshine Milk and Honey Graham Crackers are different... and *better!* They are made with milk, honey, specially ground graham flour and other important ingredients . . . all combining to make these golden-brown squares a nourishing, well-balanced food... Just try them! A new kind of graham cracker awaits you at your grocer's!

Sunshine
Sunshine Bakers

Sunshine MILK AND HONEY GRAHAM CRACKERS

FROM THE THOUSAND WINDOW BAKERIES OF LOOSE-WILES BISCUIT COMPANY

-:- PRUDENCE PENNY'S RECIPES -:-

DIFFERENT KINDS OF SAUCES MADE FROM CREAM SAUCE

Basic Sauce—2 tablespoons butter, 2 tablespoons flour, ½ teaspoon salt, 1½ cups milk, pepper and paprika to taste.

Melt butter, add flour and blend well, add milk and salt and continue stirring until smooth. Add pepper and paprika.

Cheese Sauce—To basic recipe add 4 tablespoons grated cheese and beat well.

Parsley Sauce—To basic recipe add two tablespoons chopped parsley.

Shrimp Sauce—To serve with boiled fish. Add ½ cup shrimp, cleaned and cut in small pieces.

Onion Sauce—Add 2 tablespoons tiny pearl onions to basic recipe.

Cream Tomato Sauce—Add 1 cup of tomato puree to each cup of the basic sauce.

Drawn Butter Sauce—Make same as basic cream sauce, excepting that water is substituted for the milk, then just before removing from fire add 1 tablespoon of butter, cut into small pieces. Add 2 or 3 grains of cayenne.

Sauce Bernaise—Delightful for fish, artichokes and Brussels sprouts. After removing drawn butter sauce from fire, whip in 2 well beaten egg yolks, 1 tablespoon lemon juice and 1 teaspoon butter.

Sauce Supreme—Beat drawn butter sauce vigorously, then fold in ½ cup stiffly beaten cream.

Caper Sauce—Add ¼ cup capers to drawn butter sauce.

Sauce Sicilian—Add a grating of onion, a teaspoon chopped parsley, 2 tablespoons chili sauce and teaspoon vinegar added to sauce Bernaise.

* * *

HONOLULU TEA—2 quarts strong cold tea, 6 lemons, juice; 1 small can crushed pineapple, 1 bottle maraschino cherries and their syrup.

Syrup made by boiling together 2 cups sugar and 1 cup water five minutes. Chill and serve with cracked ice.

* * *

GARDEN RELISH—2 cups green tomatoes, 2 cups green cucumbers, peeled; 2 cups onions, 2 cups green peppers.

Chop all together and put in brine made of ¾ cup salt and 1½ quarts cold water. Soak over night. Drain well. Make syrup of the following: 4 cups sugar, 4 cups vinegar, 1 tablespoon mustard

(Continued on Page Twenty-seven.)

Price Reduced again!

Now 3 Rolls for the price of ONE in 1920!

Waldorf
A Scott Tissue
5c a Roll
yet softer and more absorbent

Mushrooms Please Palate And Spur Appetite

While Not Great in Food Value, They Help Make Other Foods Delicious and Can Be Had in Abundance and Variety—Either Fresh, Canned or Dried—All Highly Satisfactory.

By ROYAL S. COPELAND, M. D.,
United States Senator From New York,
Former Commissioner of Health, New York City.

Nowadays we hear a great deal about foods that are nutritious and necessary for good health. While emphasis is placed upon the importance of the vitamins, carbohydrates and proteins a food contains, I fear too little regard is given its taste and appeal to the palate.

Of course those foods which tempt the palate are important. They stimulate the digestive juices, create an appetite and aid digestion.

Mushrooms have no great food value, but they are valuable in this way. When eaten with other vegetables, any deficiency in their nutritive value is overcome.

The mushroom grows wild in many parts of the country. Unfortunately, it is difficult to distinguish between the edible and the poisonous mushrooms. You can always be on the safe side by purchasing them from your local vegetable man, trusting him to sell only the right ones.

Mushrooms are picked in the early morning and immediately shipped to the nearest markets. They are assorted and ready for selling within 24 hours after they are picked. They are in season from September to June and are most abundant in the fall and early winter months. Pennsylvania is the greatest mushroom-growing state.

GROWS IN DARK

The mushroom is grown in a dark, moist place, kept at a temperature of between 53 and 60 degrees Fahrenheit. The spawn is planted in beds arranged in rows. The spawn looks like mouldy earth, but, in spite of its appearance, it is clean, and within two months produces the tempting mushroom.

There are many varieties of mushrooms, varying in shape and taste. The common variety resembles an umbrella in appearance. It has a stalk two to six inches in length, at the end of which is the dome-shaped portion, called the cap. Mushrooms have no roots, stems or leaves, and of course are radically different from ordinary green plants.

DRY QUICKLY

Mushrooms must be properly cooked. The tender variety requires only a few minutes of cooking, whereas the tougher kind requires at least a half hour. Cook the mushrooms immediately after they are purchased, for they deteriorate and dry quickly.

This delicacy should be eaten slowly. If thoroughly chewed mushrooms will cause no distress.

The smaller or "button" mushroom is used in creamed soups, in patties, omelettes, and sauces. It is also served with butter in combination with other vegetables. The larger mushroom is used for boiling, baking or stuffing. It is delicious when served with steaks or chicken.

When the fresh mushroom is not in season, the canned or dried mushroom can be substituted. Canned mushrooms are put up in their own juice and equal the flavor of the fresh article.

(Copyright, 1933, King Features Synd., Inc.)

Skid on Spinach Brings $3,000 Suit

KANSAS CITY, Kan., May 26.—(AP.)—Spinach leaves are placed in the same category with banana skins in a suit filed in the Wyandotte County District Court.

Mrs. Margaret Bennett, a stenographer, seeks $3,000 damages from a chain grocery alleging she suffered injuries when she slipped and fell on stray spinach leaves in front of one of the firm's stores.

Protests Menace Of 'Wild Cyclists'

DALLAS, Tex., May 26.—(AP.)—S. D. Murray appeared before City Council and complained the long walks to which he was accustomed of evenings had suddenly been menaced by hordes of wild cyclists. He claimed they thought nothing of knocking him down and frightening him. Council promised to take the matter under advisement.

Pick Swinger Hits Dynamite—and Lives

NEW YORK, May 26.—(AP.)—Joseph de Luca, lustily swinging a pick, looked down and held his breath in horror. The pick had struck one of 24 sticks of dynamite cached under a home built on piles at Lake Mohegan. Nothing happened. Police want to know who put the explosive there.

BUTTER 2 Lbs. 49c
Good old ELGIN Creamery SOLD TO YOU AT COST
RHEA'S BAKERIES
441 MARKET STREET

CLOVER FARM

SANDWICH SUGGESTIONS

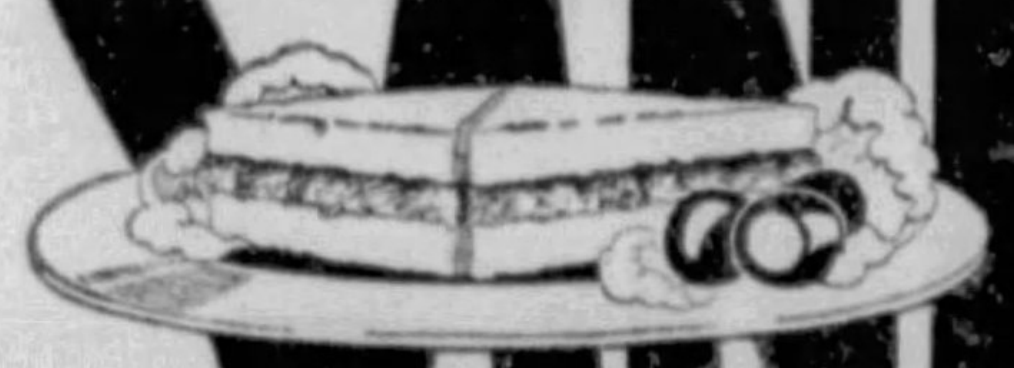

This week-end you will need your usual staple foods, which Clover Farm Stores are prepared to supply you in guaranteed quality and with greatest economy. But look ahead, too, for there's a holiday coming, with a picnic or a party. Better buy today, the supplies which you will need for tempting sandwiches and refreshments.

CLOVER FARM STORES
THRIFT-PLUS SATISFACTION

SUGAR
10-lb. Sack
Pure Cane
49c

Prepare for Holiday Next Tuesday

CORNED BEEF No. 1 Can 19c

MAYONNAISE CLOVER FARM Smooth and Creamy 8-ounce Jar 15c

STUFFED OLIVES CLOVER FARM 3½-oz. Jar 10c 12-ounce Jar 25c

PEANUT BUTTER GLENDALE Delightfully Tasty 2-lb. Jar 23c

HORMEL HAMS Prepared With the Flavor Intact 2-LB. CAN 77c

GOLD MEDAL BISQUICK . . . Lb. 32c
Biscuits in a jiffy—also makes Delightful Shortcake

CAMPFIRE Marshmallows Lb. 19c
Delightful for Dessert or Salad

Salad Dressing . Qt. 25c Glendale

Salad Dressing . . . 10c Clover Farm 8-oz.

Sandwich Spread . 15c Clover Farm 8-oz. Jar

Catsup . . . . . 15c Clover Farm 14-oz. bottle

Peas . . . 2 No. 2 Cans 29c Clover Farm Sweet Gem

Wax Paper 3 Rolls 25c With Cutter Attached

WARD'S FAMILY DINNER CAKE . . Each 25c Topped With Luscious Cherries

BAUR'S Raisin Bread Loaf 10c

SUGAR Powdered 2 Pkg. 15c SWANSDOWN

Sweet Pickles . . . . 25c Glendale Quarts

Dill Pickles . . . . . . 15c Glendale Quarts

Sunshine Chocolate Covered Marshmallow Cookies Lb. 21c

Clover Farm Chewing Gum 3 Pkgs. 10c All Flavors

Pork & Beans . . . 10c Clover Farm No. 2½ Can

TUNE IN
STATION KDKA
MONDAY AND FRIDAY
10 A. M. D. S. T.
9 A. M. E. S. T.
Clover Farm Stores
Presents
PHIL HARRIS
and His Famous
Coconnut Grove Orchestra

Paper Napkins Pkg. 10c
60 Napkins to Package

CLOVER FARM Orange Flavor ICY ADE Pkg. 10c
Add Nothing But Water For a Delightful Beverage

GREEN CUP COFFEE . . . . . Lb. 23c

. . . PRODUCE . . .

CALIFORNIA Peas Telephone Variety 3 lbs. 25c
FLORIDA Grapefruit Large Size Seedless 4 for 19c
CALIFORNIA Lettuce 5-doz. Size 2 Heads 15c
SUNKIST Oranges 200 Size Doz. 28c

. . . MEATS . . .

ROSEVALE Small Skinned Hams Whole or Shank Half lb. 15½c
ROSEVALE Baked Ham Wafer Sliced lb. 35c
CLOVER FARM Lard 1-lb. Cartons 2 lbs. 17c
ASSORTED Cold Cuts Five Varieties lb. 19c

Meat and Produce Specials Effective in Pittsburgh Division Stores Only Friday and Saturday

CLOVER FARM STORES

Prices Effective in Pittsburgh Stores. Also Fayette, Greene, Wesmoreland, Washington Counties

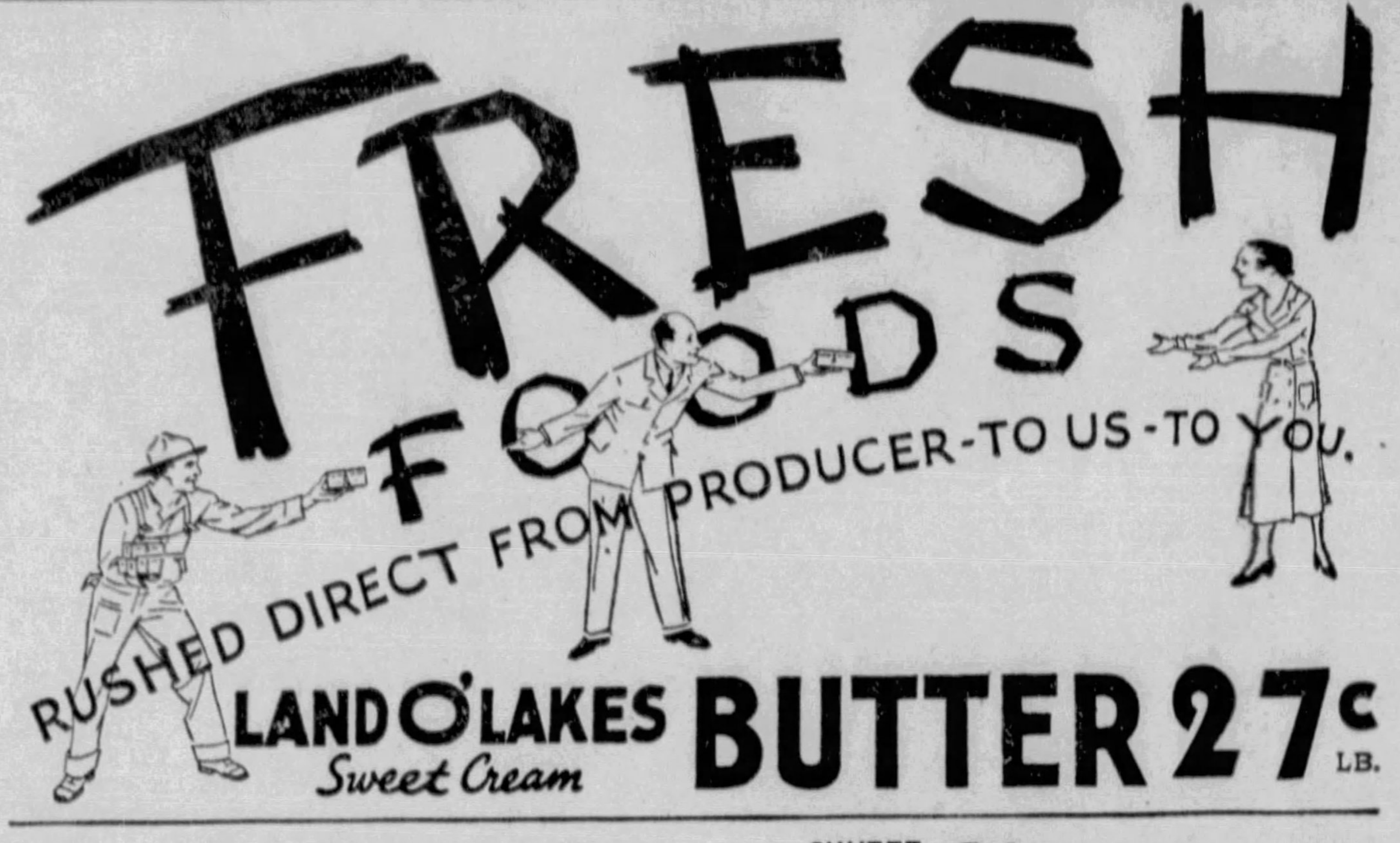

FRESH FOODS
RUSHED DIRECT FROM PRODUCER-TO US-TO YOU.

LAND O'LAKES Sweet Cream BUTTER 27c LB.

Cloverdale Butter 2 Lbs. 47c

SWEET NUT Oleo . 3 Lbs. 20c

VAN CAMP'S Milk . . . . Tall Can 5c

CRESCENT Flour . . . 24½ Lb. Sack 49c

SOLID PACK Tomatoes . 4 Cans 25c

TENDER SWEET Sugar Corn 4 Cans 25c

KRAFT'S Velveeta . 2 ½ Lb. Pkgs. 29c

PAN AMERICAN Coffee . . . . Lb. 15c
KLEEKO COFFEE lb. 22c

ORANGE PEKOE TEA............pound 29c
BUTTON MUSHROOMS.........8-oz. can 15c
ANGLO CORNED BEEF........No. 1 can 15c
GOOD LUCK LEMON Pie Filling.....pkg. 9c
PUFFED WHEAT..................2 pkgs. 19c
PUFFED RICE....................2 pkgs. 27c
HEINZ RICE FLAKES................pkg. 10c
GULDEN'S MUSTARD..................jar 10c
100% PENNA. MOTOR OIL.......2 gals. $1
WERKS TAG SOAP...............10 bars 43c

PRIME BEEF CHUCK ROAST . Lb. 9½c

QUAKER STYLE POT ROAST . . Lb. 14c

KINGAN'S COTTAGE ROLLS Lb. 21c
1⅓ to 2 Lb. AVERAGE.

ASSORTED COLD CUTS . . Lb. 23c

SPICED LUNCHEON MEAT Lb. 29c

MILK-FED BROILERS Average 2 Lb. . Each 59c

HOME DRESSED PORK LOINS Rib End . Lb. 12c

MUENSTER CHEESE . . . . Lb. 23c

Lutz & Schramm
PURE PRESERVES
2Lb. Jar 25c

Cherries . . No. 2 Can 10c
HEAVY SYRUP—RED PITTED

Vinegar . . Big Bottle 10c
PURE CIDER

Campbell . 4 Cans 19c
BEANS OR JUICE

Lifebuoy . 4 Cakes 23c
THE HEALTH SOAP

Rinso . . . Big Pkg. 19c
SMALL PKGS. 3 for 25c

Lux Flakes . Pkg. 9c Lrge. Pkg. 22c
LUX TOILET SOAP 4 cakes 25c

MAGIC RECIPE
MAGIC LEMON CREAM PIE FILLING—WITHOUT COOKING: Blend together 1⅓ cups Eagle Brand Sweetened Condensed Milk, ½ cup lemon juice, one teaspoon grated lemon rind and 2 egg yolks. Pour into pie shell. Cover with meringue. Bake until brown in moderate oven. Chill before serving.

EAGLE BRAND
SWEETENED CONDENSED
MILK
Can 19c

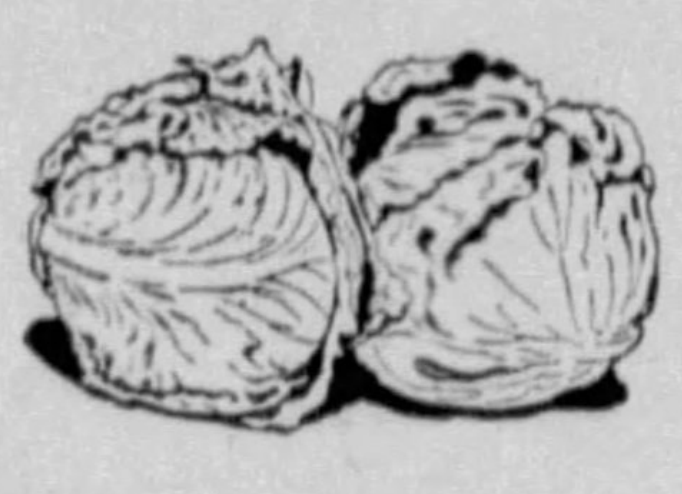

ICEBERG LETTUCE . . . . Hd. 6c

RED RIPE STRAWBERRIES . . Qt. 10c

RIPE SLICING TOMATOES . . 2 Lbs. 25c

MAINE POTATOES . . Peck 19c

HOT HOUSE CUCUMBERS . . 2 For 15c

RIPE YELLOW BANANAS . . 4 Lbs. 19c

LARGE SUNKIST LEMONS . . . Doz. 23c

CALIFORNIA ORANGES . . . Doz. 25c
126-150 SIZE

THE NEW JELLO.................3 pkgs. 23c
POST BRAN FLAKES.............2 pkgs. 19c
MAXWELL HOUSE COFFEE.......pound 30c
INSTANT POSTUM...............big can 45c
POST TOASTIES..................4 pkgs. 25c
BAKER'S CHOCOLATE...one-half lb. pkg. 23c
LA FRANCE POWDER............3 pkgs. 25c
SANKA COFFEE.....................pound 43c
BLUE RIDGE CORN................3 cans 25c
TODDY..................one-half lb. can 25c
Two Game Spinner Puzzle—FREE

Seminole . 4 Rolls 25c
COTTON SOFT—1000 SHEET TISSUE

Saegertown 2 Big Btls. Plus Dep. 25c
NEW LOW ON FINE GINGERALE

Crackers . . . 2 Lb. Box 17c
FRESH BAKED GRAHAMS

Sauer Kraut 3 Big Cans 25c
LONG CUT—FINE THREAD

BLUE MOON Spread 2 Pkgs. 39c
ROQUEFORT 2 pkgs 45c

THE HEAVY DUTY CLEANSER
Gold Dust

FAIRBANKS
GOLD DUST
FOR DIRTY DIRT

BIG PKG.
15c

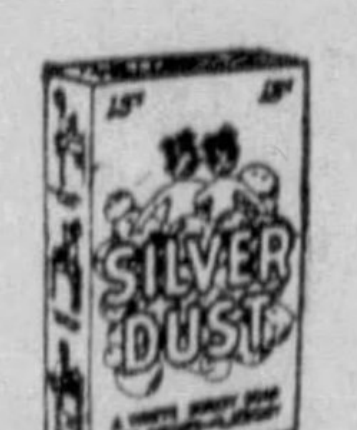

A 25c PATEX DISH TOWEL FREE WITH
Silver Dust
2 PKGS.
27c

Butler's
for better groceries

Stock Up for Decoration Day—Closed Next Tuesday

Prudence Penny's Recipes

(Continued from Page Twenty-six.)

seed. Mix syrup with vegetables and add 2 cups chopped celery, 2 cups cooked string beans, 2 cups cooked and chopped carrots, 2 cups lima beans (canned and rinsed); 2 cups kidney beans (canned and rinsed). Bring mixture to boil and can and seal.

* * *

ROAST CROWN OF PORK—6 or 8-pound loin of pork, and have butcher form it into a crown roast. Then prepare stuffing of: 2 cups cooked rice, 1 green pepper, chopped; 1 pimento, chopped; 2 tablespoons drippings, ½ teaspoon sage.

To cooked rice add pepper and pimento drippings and sage. Mix well. Put roast into roasting pan, fill cavity with stuffing. Spread greased brown paper over pork and sear in hot oven, 450 degrees, 20 to 30 minutes, then reduce heat to moderate, 350 degrees, and bake slowly 3½ hours, basting with 2 cups boiling water during last half of roasting.

* * *

CHOCOLATE SPONGE CAKE—½ cup butter, 2 cups confectioner's sugar, 4 eggs, separated; 2 squares chocolate, unsweetened; 4 teaspoons baking powder, 2⅓ cups pastry flour, ½ teaspoon salt, 1 cup milk, ¾ teaspoon vanilla extract.

Cream the butter, add 1 cup sugar gradually while creaming. Beat yolks of eggs until thick and lemon colored. Add the remaining sugar, beating constantly. Combine 2 mixtures. Melt chocolate over hot water, cool and add to mixture. Sift together flour, baking powder, salt; add alternately with the milk mixture. Add extract. Then cut and fold in whites of eggs beaten until stiff. Turn into well buttered tube pan and bake 45 minutes in a moderate oven. Delicious with marshmallow frosting.

* * *

EGGPLANT AND CHOPPED MEAT—One pound round steak, chopped, 1 medium sized egg plant (sliced and cut in pieces), 1 small onion, 1 can tomatoes, ½ teaspoon salt, ¼ teaspoon pepper.

Sear the meat. Place egg plant in frying pan with chopped onion and brown lightly. Place meat and eggplant in alternate layers in a casserole. Add tomatoes and if desired small cubes of potatoes may also be added. Bake in a moderate oven ¾-hours.

* * *

CARROT BREAD—One cupful finely sliced or shredded carrots, 1 cup brown sugar, 1 teaspoon soda, 1 cup boiling water, 2 eggs, 2 tablespoon melted shortening, 1 cup chopped walnut meats, 1 cup whole wheat flour, 1½ teaspoons baking powder, 1 teaspoon salt.

Put carrots and brown sugar together, sprinkle soda over them. Add boiling water. Cool. When cool add well beaten eggs; then add melted shortening and nuts. To this mixture add dry ingredients which have been twice sifted and well mixed. When whole is thoroughly mixed pour into well greased bread pan and allow to rise for 20 minutes. Bake in a 350-degree oven 1 hour. When cold wrap and place in bread box. Do not cut until cold.

* * *

FRUIT CUSTARD PIE

One baked pie shell. One pint fresh berries, peaches or other fruit. One and one-half cups sugar. Two tablespoons cornstarch. One and one-half cups milk. Two eggs, beaten separately.

Put the prepared fruit in the baked crust and cover with one-half cup sugar. Make a custard of the sugar, cornstarch, milk and beaten egg yolks. Pour the hot custard over the fruit. Cover with the beaten whites of the eggs mixed with four tablespoons sugar. Bake until meringue has buffed and is a delicate brown, about 20 minutes.

* * *

PLUM ROLLS

One and one-half cups sifted flour. Two teaspoons baking powder. One-half teaspoon salt. Two tablespons butter. One-half cup milk (about). One can (2 cups) plums, seeded and drained.

Sift flour, measure, add baking powder and salt and sift again. Cut in shortening, add milk gradually until soft dough is formed. Roll one-fourth inch thick on lightly floured board. Cover with plums. Roll in long roll, pressing edges together. Cut in 1½ inch slices. Place in greased pan and pour plum sauce over the rolls. Bake on a hot oven (425 degrees) 30 minutes, basting often. Make sauce of the plum juice, water, sweetened and thickened with flour. Serve hot with the hot sauce from the baking pan poured around the roll. Or serve cold with whipped cream.

* * *

VITAMIN SALAD—3 medium sized tomatoes, ½ cup cucumber (diced), ⅓ cup celery (diced), ¼ cup radishes (sliced), 2 tablespoons green onions (sliced), ½ cup lettuce (chopped), ⅓ cup fresh green peas (cooked), 2 teaspoons salt, oil and vinegar dressing to marinate, 1 cup mayonnaise.

Combine the vegetables and marniate in oil and vinegar dressing. Chill. Drain off the extra dressing, blend vegetables with mayonnaise. Serve on crips, cold lettuce. Garnish with radish roses.

EGGS
2 DOZEN... 33c
Large Select White Shell
SOLD TO YOU AT COST
RHEA'S BAKERIES
441 MARKET STREET
open to 11 P.M.

FRANKLIN
CANE
SUGARS
for every need

A&P
ESTABLISHED 1859
E ECONOMY RULES
Eight O'clock COFFEE

8 O'CLOCK COFFEE

8 O'Clock outsells any other brand on the market, being the largest selling brand of coffee in the world. There's a reason—its mild mellow flavor, its high quality and its economical price.

Try a pound of 8 O'Clock today, brew it in your favorite manner, test the flavor and aroma, and you'll agree that 8 O'Clock really is the greatest coffee value in town.

POUND 15¢

3-lb bag 45c

FRESH FRUITS AND VEGETABLES

Watermelons — Large juicy ripe melons averaging 26 lbs each—famous Watson variety. Buy one tomorrow and have it thoroughly chilled for Sunday or Memorial Day . . . . each 59c

Bananas — Large, Yellow Ripe Fruit	6 lbs	25c
Pineapples Size 30 — Sweet Porto Rican Variety	each	10c
Oranges Pure Gold — Juicy, Sweet Navels—150, 176 Size	doz	29c
Tomatoes — Solid, Red, Ripe—For Slicing—Fancy Repacked	2 lbs	25c
Lettuce — Crisp, Tender Iceberg	2 med heads	15c
Potatoes — New Crop—U. S. Grade No. 1	10 lbs	25c

BIG 5c QUALITY FOODS

Pork and Beans Quaker Maid	1-lb can	5c	Tomato Soup Van Camp's	can	5c
Vegetable Soup Phillip's	can	5c	Pearl Hominy	can	5c
Iona Lima Beans	1-lb can	5c	Maraschino Cherries	2½-oz jar	5c
F & P Peaches Buffet Size	can	5c	Table Salt Grandmother's	2-lb bag	5c
Sauerkraut	No. 2 can	5c	Double Tip Matches	box	5c
Baking Powder Quaker Maid	¼-lb can	5c	Tomato Juice Campbell's	can	5c

Fresh Butter — Brooks' Pride—Country Roll Style—Delicate Rich Cream Flavor	2 lbs	49c
Fresh Eggs — Selected Browns and Whites—Every Egg Guaranteed	2 doz	29c
Salad Dressing RAJAH — Creamy and Smooth—Adds a Delicious Touch to Fresh Garden Salads	qt jar	23c
Cane Sugar — Sunnycane and Other Popular Brands	25-lb bag	1.15
Gold Medal Flour — A National Favorite Famous for Its High Quality	24½-lb sack	69c
Sunnyfield Flour — A Fine All Purpose Flour Made from the Finest Durum Wheat	24½-lb sack	49c
Uneeda BISCUITS and All Other N. B. C. 5 cent Packages — Nabisco—Cheese Tid Bits—Vanilla Wafers—Animal—Chocolate, Lemon, Ginger Snaps	2 for	9c

Tomato Soup — Campbell's Popular Brand	3 cans	19c	Heinz Baked Beans — With Tomato Sauce and Pork	3 16-oz cans Two 25-oz Cans 23c	20c
Whole Wheat Biscuits — Kellogg's	pkg	10c	Sliced Pineapple — Sweet Hawaiian Variety	No. 2 can	10c
Soap Chips Quick Arrow — Makes Fluffy White Suds	2 pkgs	25c	Sparkle Gelatin — 6 Delicious Flavors	4 pkgs	19c
P&G Soap — A Big Bargain	10 reg bars 3 Giant Bars 10c	25c	Sandwich Spread — Contains No Meat	pt jar	15c
Ivory Snow — For Washing Dainty Clothes	pkg	11c	Bread & Butter Pickles — Fanning's—A Popular Item	jar	14c
Barbecue Buns — Makes Delightful Sandwiches	doz	9c	Heinz Cucumber Pickles — Appetizing and Tasty	28-oz jar	21c
Sandwich Loaf — Oven Fresh Daily	2 loaves	13c	3 cakes PALMOLIVE SOAP 1 reg size BASEBALL BAT	all for	40c

FRESH QUALITY MEATS

Broiling Chickens — 1¾ to 2 lbs average weight. Scientifically raised on a diet of milk and selected grains, which imparts a delicious flavor to their tender meat. Serve a pair of these broilers for the Sunday dinner . . . . each 49c

Black Hawk Hams — Sugar cured and skinned. Finest hickory smoked flavor. Cut from young corn fed porkers. Buy a whole or half, serve it hot for Sunday, slice it cold for your holiday picnic . . . . Whole or String Half lb 14c

Butt Half, lb 16c Center Slices, lb 23c

Boneless Beef Roast — Rib Rump or Shoulder	lb	23c Standing Rib Roast lb 17c
Armour's Star Delites — Sugar Cured Cottage Butts—Serve Hot or Cold	lb	23c
Morrell's Spiced Ham — A Delicious Sandwich Meat—Wafer Sliced	lb	25c
Sliced Chemet Loaf — A New Combination Meat and Cheese Loaf for Sandwiches	½-lb	17c
Muenster Cheese — Moist—Mild Flavor	lb	23c

PICNIC SUGGESTIONS

Potato Salad	lb	15c	Sweet Pickles Cross Cut	½-pt	8c
Dill Pickles Jumbo	3 for	10c	Sweet Pickles Mixed	½-pt	8c
Sweet Pickles	2 doz	25c	Cottage Cheese	lb	12c

THE GREAT ATLANTIC & PACIFIC TEA COMPANY

TELL IT TO ELSIE -:- -:- Follow This Unusual Feature Day by Day -:- -:- By ELSIE ROBINSON

People Who Boast Do Not Keep Friends Long

Are you a boaster?

Do you tell tall tales about how popular you are, and how you can outsmart everyone else?

If you do, why do you?

Do you boast because you're Really Wonderful?

Or is there another sad and secret reason?

Here's little Fan for example. Fan became a Boaster—but let's start at the beginning of the story.

Fan's pretty. Smart, too. All through school the other youngsters liked her. She had dates, and thought this was a pretty good world.

Then she met a new boy, and things took on another color. Would he like her? She longed to have him. She longed for him to think she was the smartest and the prettiest and the most desirable girl he'd ever seen.

She began to have dreams of a little two-room apartment, all their own—and he seemed interested, too. He asked her out. He came to dinner and met the folks. He paid her compliments.

And then?

"I always felt that he was so superior to me!" she wails. "I got a terrible inferiority complex—and I began to try to cover it by telling him that I had lots of boy friends, and how smart I was in school."

And how did that work? Did he rush to pop the question before some other swain could grab her off.

He did not!

He left her flat!

LOST OTHER FRIENDS

And now her other friends are going, too—the nice, simple boys and girls who were once her chums. Only the Braggarts and Blow-Hards hang around. So what can she do? How can she find her place in life again?

By finding your true self first, little Fan.

Why did you start this boasting habit, which has sent all your friends away? You started it because you were afraid; because you didn't dare be yourself. And so you began to live a lie—and be a lie.

EVERYONE KNOWS

But it is impossible to be friendly with anyone who is living a lie; for such people aren't real. You can't count on them. They are as flimsy as a ghost. And no matter how the boaster deceives himself, everyone else sees through his poor, cheap front. Everyone knows he is afraid at heart, afraid to offer his true self.

So if you want to be loved again, be yourself, and give yourself.

Stop worrying about the effect you're making. That's one of the most vicious forms of conceit. Instead, begin to think of what you can do for the other fellow; of how you can make him happiest, or of how you can heal his pain.

Then you won't need to boast, and you won't need to fear. For at last you will have had a real place in other lives—and the other chap will do your boasting for you.

(Copyright, 1933, King Features Synd., Inc.)

Contract Bridge -:- HOW TO PLAY and HOW TO WIN

By JOSEPHINE CULBERTSON

No Hand Too Strong

"But, partner, my hand was too strong to open with a bid of one diamond," remarked a Bridge player at a popular club in New York the other day, after her partner had played a contract of four hearts, making five, when seven clubs or seven no trump could have been made laid down. The hand, because the Dealer and Opening bidder thought it was too strong to give correct information about, was played in the worst possible contract. Even seven diamonds could have been made, despite the fact that four were massed in one hand.

North, Dealer.
Neither side vulnerable.

North:
♠ K 4 3
♡ A 8
♢ K Q J 8
♣ A Q J 5

West:
♠ Q J 10 6 2
♡ J
♢ 9 7 4 2
♣ 10 4 2

East:
♠ 9 7 5
♡ 9 7 6 4 3 2
♢ 10 3
♣ 9 6

South:
♠ A 8
♡ K Q 10 5
♢ A 6 5
♣ K 8 7 3

The bidding:

North	East	South	West
1 NT	Pass	3 ♡	Pass
4 ♡	Pass	Pass	Pass

North made two mistakes in the bidding. In the first place, the correct Opening bid was one diamond. The stronger the hand, the more important it is that all opportunity be given for the exchange of information below the game level, even to the point of permitting adversaries to bid if they cared to venture in where the wiser fear to tread.

The second mistake was in raising South's heart bid to four, holding only two cards of the suit, even though one of these was the Ace. Obviously, South may have a four-card suit, and if he has, the balance of trump length will be against the partnership. The second mistake is probably a corollary of the first. Why North, with two biddable suits and a hand containing 4½ honor-tricks—far above the average—should not wish to explore all the possibilities of the combined holding, before determining the eventual contract, is entirely too difficult for me to understand.

The correct bidding of this hand would have been:

North	South
1 ♢ (1)	2 ♡ (2)
3 ♣ (3)	4 ♣ (4)
4 N T (5)	5 N T (6)
7 ♣ or 7 N T (7)	Pass

1—With two good biddable suits of equal length, show the higher ranking first.

2—A marked Forcing Takeout. South's hand contains 4 honor tricks as well as adequate trump support for his partner.

3—Disclosing the second biddable suit—much better than a bid of notrump or raising hearts with only two notrumps.

4—It is obvious to South that the partnership holds at least 8 clubs. It is possible they hold nine. In any event, the club is to be preferred as the final declaration, even if North has five diamonds and four clubs.

5—Assured of the fit of the hands, North now uses the Four-Five Notrump Convention to determine whether the hand should play at a Small Slam or a Grand Slam.

6—South has the necessary two Aces to respond with five notrump, as well as additional honor-trick values.

7—A Grand Slam should be bid by North now in either clubs or notrump. Actually, it appears immaterial, as almost every card necessary for the making of the Slam is definitely placed in the bidding.

TODAY'S QUESTION

You have opened the bidding with one heart and your partner has responded with two clubs. What do you bid, holding:

♠ 8 ♡ A K 10 5 4 ♢ K 10 2 ♣ 1 9 7 5

Answer—Two hearts. Your fit in partner's suit justifies the Rebid and it is more important to show the rebiddable heart suit than the support in clubs.

(Copyright, 1933, King Features Synd., Inc.)

Correct Manners

By Mrs. Cornelius Beeckman

Engraved Cards

Dear Mrs. Beeckman:

Is a printed or engraved form filled out in longhand—as to time, date, place and name—strictly formal, requiring formal evening dress? L.

The invitation engraved with blank spaces for filling out details, such as you describe, if sent, for instance, for a dinner, would indicate that the dinner is formal.

Wedding Etiquette

Dear Mrs. Beeckman:

1—Is a veil worn at a second wedding?

2—When carrying a prayer book, can a corsage be worn?

3—At an evening wedding, if the bride wears a veil, do the men attendants wear dark blue suits?

4—Is the bride given by her father at a second marriage? J.

1—No. The bride at her second marriage does not wear the conventional white bridal gown, or the bridal veil.

2—When a prayerbook is carried, the bride does not wear a corsage. She may, however, have small blossoms attached to the ribbon markers of the prayer book.

3—If the bride wears the conventional white wedding gown and bridal veil, the groom and his attendants wear, at an evening wedding, formal evening dress, tail-coats.

4—Yes.

(Copyright, 1933, King Features Synd., Inc.)

Heart of a Wife -:- Continuation of Love's Reawakening

By ADELE GARRISON

Firing Opens and Ronald Comes to Grips With Owen

At the sound of the revolver shots from the road, I halted instinctively, while there came to me the awful feeling of emptiness between the throat and the pit of the stomach which is one of the most frequent manifestations of terror.

With the sound of the shots continuing in my ears, I resumed my race in the wake of Ronald. But even as I broke into the dog trot which had been my pace, I was conscious of something different in the conditions surrounding me—or—rather above me. The autogyro in which Dicky and Hugh had been describing a circle whose center was the car in which we had been traveling, was now hovering directly over a spot in the rutted road which I guessed to be somewhat ahead of that which Owen must by now have reached. Its blades were whirring madly, and it was practically stationary.

They meant to land in that rutted road! At the thought, my pulses threatened to get beyond all control, for joy, relief and fear were all warring within me. If they should be able to join forces with us, victory was assured—unless—suppose a lookout had been left behind at Jerry's and reinforcements for Owen were already on the way? I had a sudden vision of Dicky—and—Hugh—caught between two raking fires.

HEAR MARION'S CRY

Then, too, suppose the autogyro should fail and their descent become a fall, killing them or maiming them cruelly!—I do not know of what hysteria I should have been guilty, if from the road beside me, and a bit ahead, I had not heard a quickly stifled cry, that I was sure was Marion's.

She had been able once again to slip the gag that Owen and his helper had put into her mouth! My heart went out in agonized pity and sympathy for the intrepid girl who was putting up so brave a fight against such terrible odds, and not caring whether or not Charles Owen was guarded by all the gunmen Jerry had available. I rushed to the fence and tumbled over it into the road.

That Ronald also had heard that suddenly stifled cry, I knew when just ahead of me there was the sound of shod feet striking the road violently—he evidently had vaulted the fence without using the caution that had previously characterized him. I raced toward the sound, caught up with him just as he flung himself toward a shadowy figure which I was near enough to see held another bundled figure in its arms.

"Give her to me, this instant, you dog!" Ronald's voice rang out in the darkness, and at the suddenness with which the shadowy figure sidestepped the boy's attack, apparently disappeared and then flung himself upward, unburdened, I realized that with the litheness and quickness of the savage felines to which I was sure he was akin, he had parried Ronald's thrust, put Marion on the ground—I guessed with no thought of gentleness—and made himself as ready as possible for the combat which he must know awaited him.

MEN MEET IN COMBAT

Had he had time to draw a weapon? That was the question that beat upon my brain, as I freed my little silencer pistol, clasped it in my hand, and advanced the step necessary to bring me close to that shadowy figure, shadowy no longer, but clear cut in my vision as he again tried to parry Ronald's rush.

There was no stopping Ronald this time. With a fury that must have seemed maniacal to Charles Owen—and, indeed, I guessed that there was something almost crazed in Ronald's wrath.

Ronald did not need me now, I was sure, and I darted past the struggling figures to the spot just behind Owen where I had seen him rise without Marion's bundled figure in his arms. I must release her at once from her cruel bonds.

But she was not there!

(Continued tomorrow)

(Copyright, 1933, King Features Synd., Inc.)

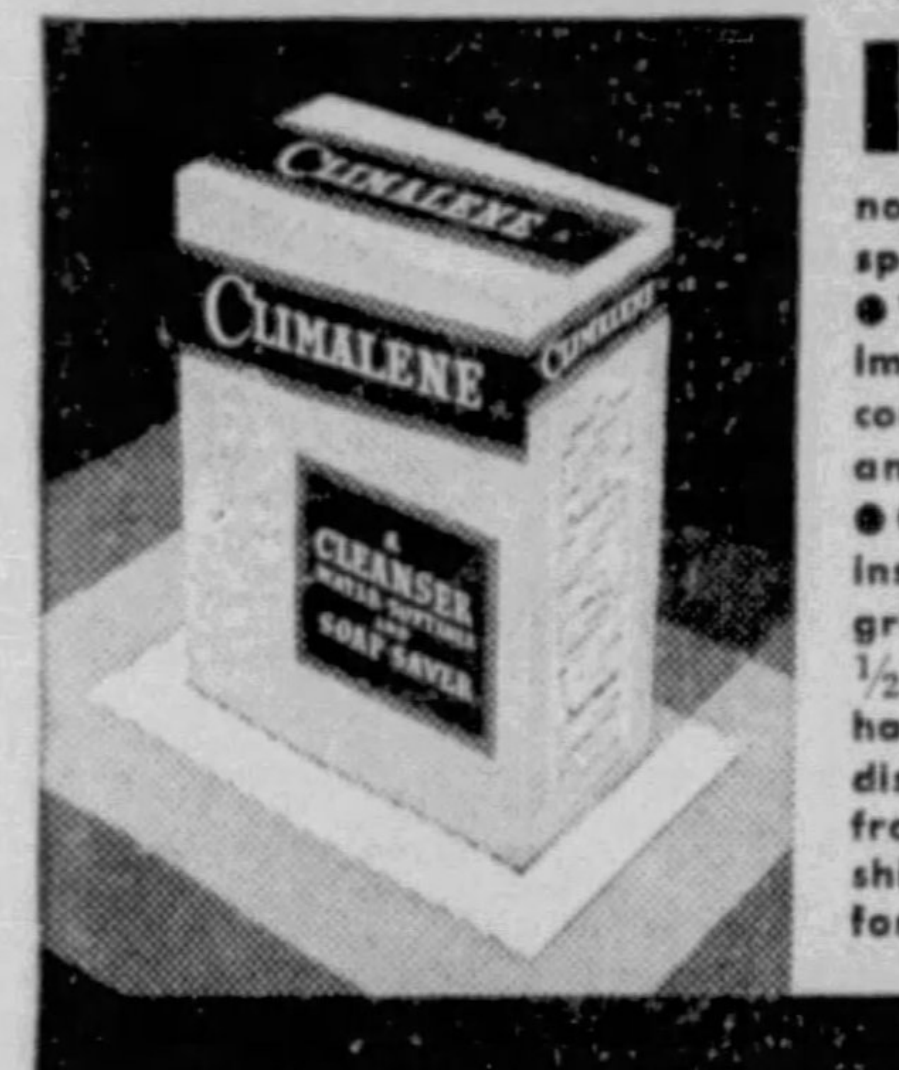

● WHITE CLOTHES

A tablespoon of Climalene added to your wash water

COME OUT WHITER

makes clothes whiter softer and cleaner.

EVERY woman knows how she wants to do her own washing. Few agree which way is best. But no matter, add Climalene, two tablespoons or so to your washing water. ● White clothes come out whiter ... immaculately clean. Colored clothes come from the washing far cleaner and fresher than ever before. ● Climalene breaks hard water and instantly dissolves grease, dirt and grime. Thus you save ½ your soap, ½ your working time. And your hands stay soft and smooth. It makes dishes sparkle too. ● Get Climalene from your grocer. It's in a bright, shiny, blue box, 12 oz. for 10c, 2 lbs. for 25c. The Climalene Co., Canton, O. Z-12

THE QUICK CLEANSER
WATER SOFTENER
● SOAP SAVER ●
CLIMALENE

"Want to taste somethin' good?"

DO YOU? Then take a bite of Borden's Cream Cheese and discover how downright delicious cream cheese can be!

Richer? It's so rich you can whip it—it's *that* full of pure, thick country cream.

Flavor? The kind that makes you want to spread it on thicker than the bread. It's good with all the cool, fresh goodness of the cream that goes into it.

Get Borden's Cream Cheese from your grocer today. Eat it plain, in salads, in appetizers. And it's so pure and digestible the children can have all they want. Write for recipe for making Borden's Cream Cheese Whip.

Borden has other treats for you

Try *all* the master cheeses Borden now offers. *Borden's Swiss, Borden's Brick, Borden's Pimento, Borden's Limburger, Borden's American, Borden's Chateau, Military Brand Camembert, Liederkranz.*

★ ONE OF BORDEN'S FINE CHEESES ★

The Borden Company, 99 Hudson St., New York, N.Y.

Fashion Flashes

By ALICE ALDEN

Don't be chilly on a blustery spring day. Wear a thin woolen frock with a little fur jacket. A grand new model is a cape-jacket of beige caracul, trimmed with a heavy border of beige fox.

Warlike in its similarity to an officer's cape is this evening wrap—a white velvet military cape trimmed with a gold braid collar and gold braid epaulets.

Hints for the Household

If you have no regular tie rack, use a plain towel rack and nail it to the inside of hubby's closet door. It will answer just as well to keep his ties free from wrinkles and can be purchased inexpensively at almost any store.

One woman covers the small safety match box with the colorful linings from the envelopes of her Christmas cards and when she gives parties during the year one of these gay boxes serves as a booby prize for each table.

Just the usage of the dish cloth in the process of dishwashing will not give the cloth an air of cleanliness. After your dishwashing is finished give the cloth a rinse in hot suds and then clear water.

Every child should have some place in which he may keep things and into which no one is allowed to look without an invitation from him. This secret place may be a cupboard or merely a drawer in a desk or a bureau to which, if he likes, he may carry the key.

When going away for holidays, if you are taking in your suitcase bottles containing liquids, remember to put in corks well. Drop a little sealing-wax around the corks, and you may rest assured that nothing will run out to disfigure clothes.

One woman claims the best way to remove iron rust from a garment is to cut a thick slice of lemon, place it directly on the fabric over the rust mark and then hold the materiel over the steaming spout of a teakettle until the marks disappear. It is quicker than the old lemon and salt method.

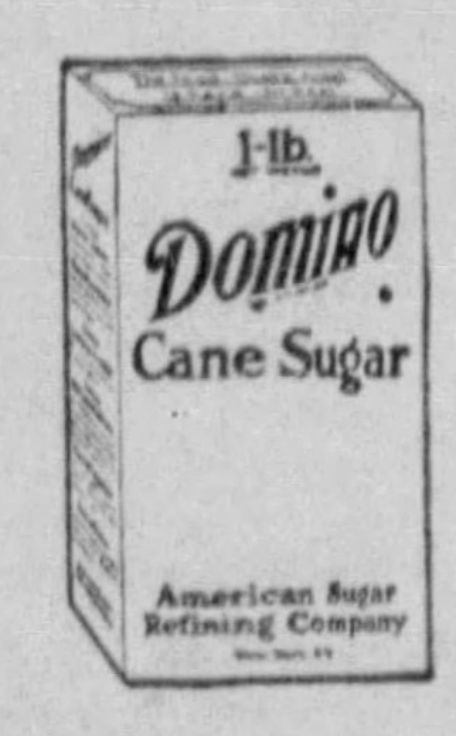

HOLIDAY VALUES FOR Memorial Day

TRIANGLE GROCERS ASSOCIATION
OWNER OPERATED

FRIDAY---SATURDAY---MONDAY

Rinso Large Pkg. 2 for 37c
Rinso, Small Pkg., 3 for 25c
Libby's Peaches De Luxe Halves Large Cans 2 for 29c
Apple Jelly 12-oz. pear shape jars 2 for 19c
Vegetable Soup Hormel's 2 cans 25c
*GOLDEN SHEAF Flour 24½-lb. Sack 59c
Northern Tissue 3 rolls, 19c 1 roll, 1c 4 rolls 20c
Doggie Dinner (A Superior Dog Food) 2 cans 19c

DRIED FRUITS
PRUNES 2 lbs. 19c
Large meaty—Santa Clara Fruit.
MIXED FRUIT 2 lbs. 25c
A fancy mixture of Apricots — Pears — Peaches and Prunes. Makes an ideal morning fruit.

HORMEL'S Luncheon Meat lb. 23c
LIBBY'S Lunch Tongue ½ can 15c
BONELESS Pigs' Feet pints 15c
HORMEL'S Hams ¼ 2-lb. each 69c
LIBBY'S Corned Beef can 17c
Picnic Plates 9-in., doz. 8c
LIBBY'S DEVILED Ham, ½s 2 for 19c
HELLMANN'S BLUE RIBBON Mayonnaise 8-oz. jar 17c
SALAD Dressing 16-oz. jar 17c

FRENCH'S Mustard 6-oz. jar 9c
PALMETTO Peanut Butter 2-lb. jar 19c
SHEFFORD'S Cheese lb. 27c (American—Brick—Pimento)
Potato Chip 8-oz. bag 19c
PHILLIPS' Pork & Beans 4 cans 19c
LIBBY'S HOME STYLE Pickles Pint Jar 15c
SWEET Pickles 8-oz. jar 10c
PINTS Grape Juice 2 for 25c
L. & S. SWEET Pickles 24-oz. jar 29c
BRAUN'S OLD SETTLER Rye Bread loaf 10c

OLIVES at lowest prices we ever quoted
STUFFED—12½-oz. jar Queens 25c (Large Olives Placed)
STUFFED—6-oz. jar Manzanillas 15c (All Placed)
PLACED—8-oz. Queens 15c (Large Placed)
QUEEN—QUART JARS Olives 29c A Real Value.

Another Sale WAGONS
Heavy all steel rubber tired wagons at a great sacrifice.
69c and this coupon
Better Hurry—Quantity Limited

Post Toasties 2 pkgs. 15c
FREE! Two Trial Packages
Vinegar In Refrigerator Bottle qt. 15c
Minute Tapioca pkg. 12c
Royal Desserts 4 pkgs. 25c
Eggs Newly Layed doz. 19c

BRAUN'S Betty Crocker Angel Food CAKE Iced All Around 35c
SUNSHINE Hydrox Cakes pkg. 17c
FREE! Trial Package

Lifebuoy Soap 4 bars 25c
LaFrance Powder 3 pkgs. 25c
FREE! Package of Clothes Pins

Last Chance to Buy Salada Tea Deal
"SALADA" TEA
"Fresh from the Gardens"
FREE SUGAR!
1-lb. Box FREE with each ½ or 2—¼-lb. pkg. of Tea
Red Label........¼ lb. 21c
Brown Label......¼ lb. 14c
Red Label........½ lb. 41c
Brown Label......½ lb. 27c

FRUITS and VEGETABLES
SLICING Tomatoes Red Ripe lb. 10c
FRESH Pineapple Large Size Each 18c
ICEBERG Head Lettuce Solid Crisp 2 for 15c
FLORIDA Grapefruit Med. Size 4 for 19c
CALIF. NAVEL Oranges Large Size doz. 27c

It pays to shop and save at Triangle stores

NOVELTY KITCHEN MOTIFS

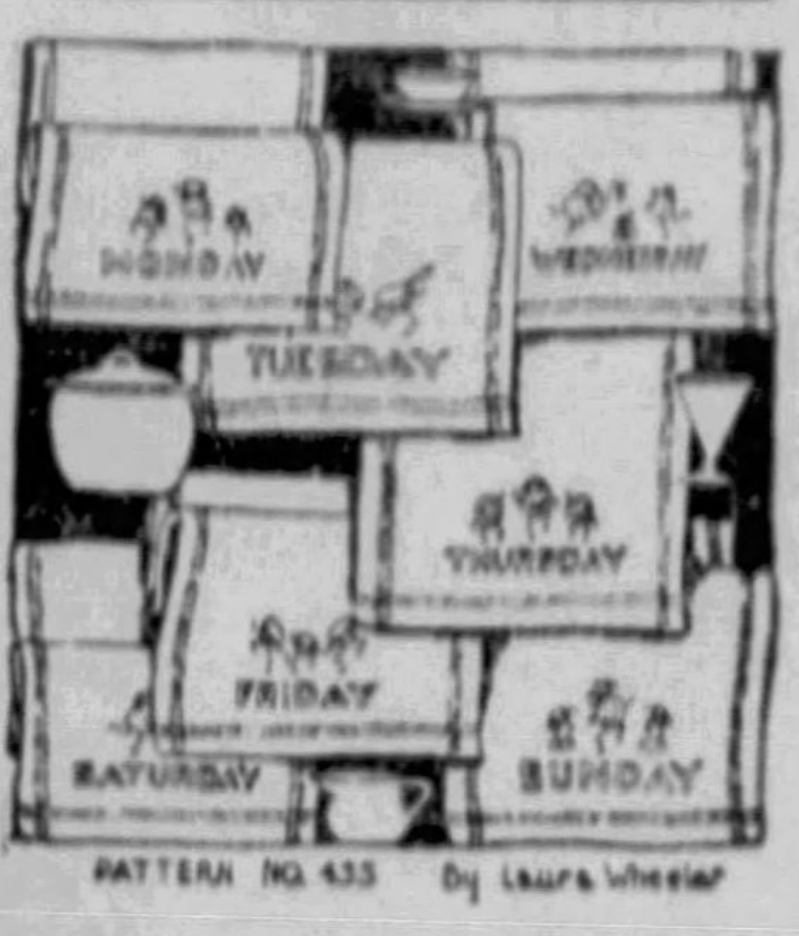

PATTERN NO. 433 By Laura Wheeler

Dishes—dishes—dishes! No housewife can get away from them whether she enjoys this household task or not. Just as we have found that an attractive kitchen makes the work to be done in it more pleasant by using such jolly towels as are shown here. They are so simple to do for they are to be embroidered in outline stitch in a color to harmonize with the kitchen accessories. Surely the bride-to-be would be happy to have such a set of towels in her hope-chest, for on each day they would add just the proper touch of gaiety to one of her many household tasks.

Send 10c for this pattern to The Pittsburgh Sun-Telegraph, Needlecraft Dept., 82 Eighth Avenue, New York City.

B'nai B'rith Lodge To Picnic June 4

The Beaver Valley B'nai B'rith Lodge No. 777 will hold its fourth annual picnic June 4 at Edgewood Grove.

How to Keep Well

By DR. ROYAL S. COPELAND

Spinal Curvature Often Due to Faulty Posture

Dr. Copeland

During the past decade various preventive medical and hygienic measures have helped us to ward off spinal deformities and other defects of the body. This is indeed a blessing.

"Scoliosis," or spinal curvature, as it is more commonly called, is a distortion or misplacement of the spine. The disease was more prevalent when little was known about the value and necessity of proper posture. Though bad posture is a common cause, spinal curvature may result from certain constitutional diseases, such as rickets, tuberculosis and "arthritis deformans," or congenital hip disease.

The affliction is seen in adults and children. In children faulty posture is the most common cause. In adults, the deformity may be traced to occupation. It is frequently encountered among blacksmiths, fencing masters, waiters and others whose occupations require excessive use of the right arm. The normal posture of the body is altered and an abnormal curvature of the spine occurs.

I can think of no better preventive of scoliosis than the teaching of proper habits of posture. Faulty posture leads to many physical disturbances. Nausea, headache, lack of appetite, nervousness, constipation and backache often can be traced to faulty posture.

Postural training and special exercises are necessary for the correction of spinal curvature in children. It is best that these exercises be given under the supervision of one who is trained in the work. The value of good posture should be taught at an early age.

Too many persons walk in a slouchy manner, with little attention to the importance of good posture. When you walk, draw in your abdomen, hold your chest out, your shoulders high and square, and your chin forward. Relax and let your arms swing as you walk.

Correct posture when sitting is equally important. I am glad to say that this has been realized by most school authorities, and modern schools are now furnished with adjustable desks and seats. These seats can be comfortably adjusted for the tall as well as the short child.

Posture classes are conducted in all schools. The teaching must be continued at home if any benefit is to be expected. Help your child acquire good posture by maintaining good posture yourself.

Never slouch or sprawl over a table. Flatten the hollow of the back against the chair and sit in an upright position. Relaxation is best accomplished by crossing one foot over the other.

Suspect scoliosis when a child has poor posture, holds the head to one side, bends forward, has uneven shoulders and a flat chest. The child has a sagging abdomen, a curved spinal column, prominent shoulder bones and turn-in toes.

Answers to Health Queries

Mrs. F. B. Q.—Is there a special diet for one who has had the gall bladder removed? I have a metallic taste in the mouth, pain and distress after eating and my digestion seems to be slow.

A.—Eat simple, easily digested foods, including fresh fruits and vegetables. For full particulars send a self-addressed, stamped envelope and repeat your question.

(Copyright, 1933, King Features Synd., Inc.)

BUTTER
Good old ELGIN Creamery SOLD TO YOU AT COST
2 Lbs. 49c
RHEA'S BAKERIES
441 MARKET STREET
open to 11 P.M.

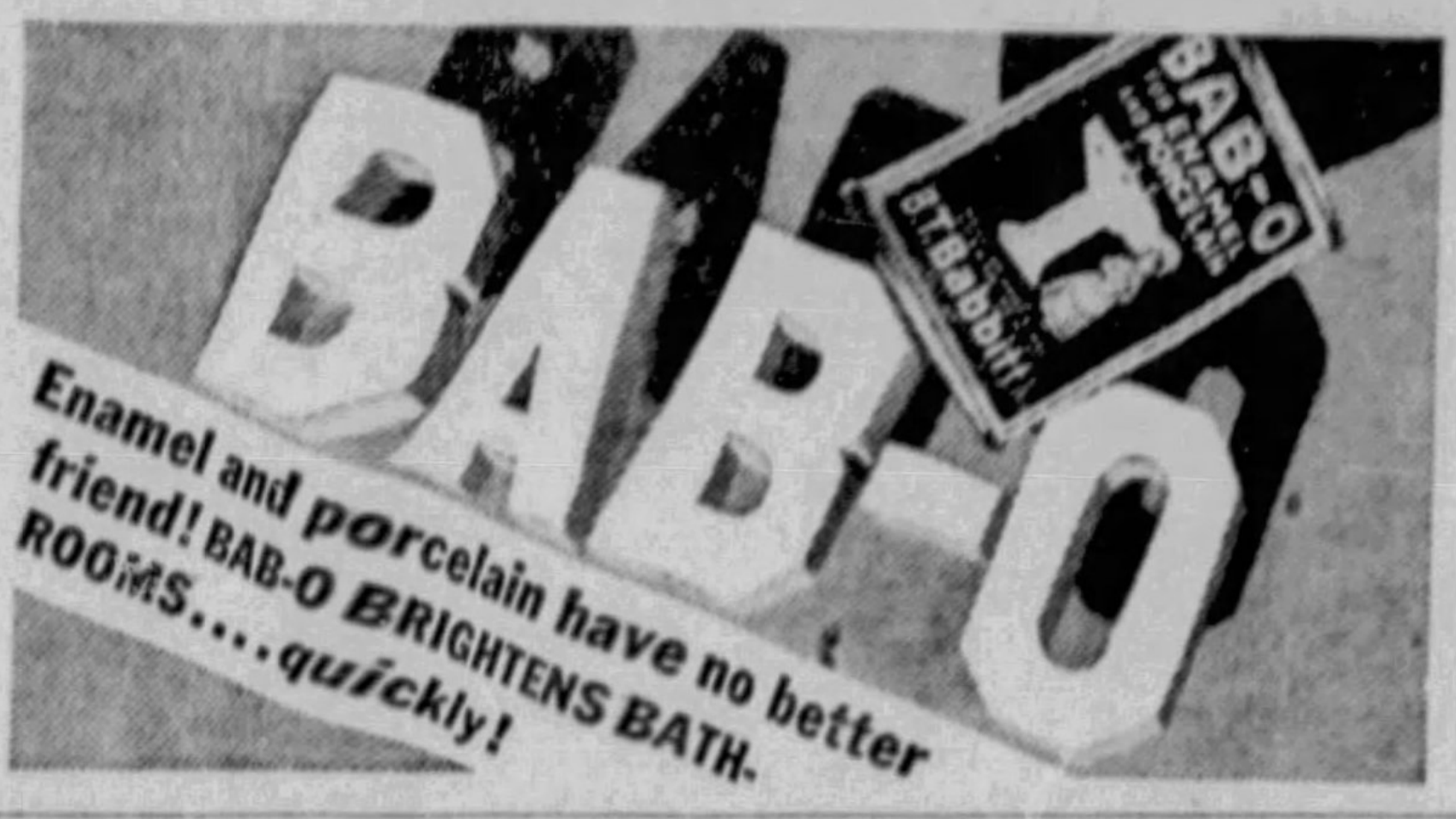
BAB-O
Enamel and porcelain have no better friend! BAB-O BRIGHTENS BATH-ROOMS....quickly!

Thomas J Lipton

THE NAME THAT GUARANTEES FINE TEA

For years Lipton's Tea has been famous for its high quality and low price. Now with new low prices and same quality—Lipton's is a greater value than ever. Try it and see.

LIPTON'S Tea

CAN YOUR CHILDREN OUT-SMILE YOU?

Vitally different!
SHREDDED WHEAT

When you see Niagara Falls on the package, you KNOW you have Shredded Wheat.

NOT if you have the *feeling* of youth . . . not if you get your daily supply of the vital elements that *youth* is made of: proteins, carbohydrates, minerals, vitamins. Nature's own energy food. Yes, 100% whole wheat—nothing added, nothing taken away. Crisp golden biscuits, ready-cooked, ready to eat, with milk or cream. Topped with fruit, it's a dish that makes *any* appetite snap to attention *any* time of day! Just try Shredded Wheat for ten days. See if it doesn't make you feel livelier, happier, *younger*. Let it prove to you, as it has to millions, that it is a VITALLY DIFFERENT FOOD.

SHREDDED WHEAT

A product of NATIONAL BISCUIT COMPANY "Uneeda Bakers"

Don't Buy Blindfolded!
SUGAR

THAT'S what you do when you buy unidentified sugar. You can't know what it is made from or where it was made.

There IS a difference in sugar, but all Jack Frost Packaged Sugar is Pure Cane Sugar, properly refined and packaged for protection and convenience. Its purity and quality are guaranteed by

THE NATIONAL SUGAR REFINING CO. OF N. J.

Don't accept just "sugar". Insist upon Jack Frost Packaged Sugar. There's a particular kind for every purpose.

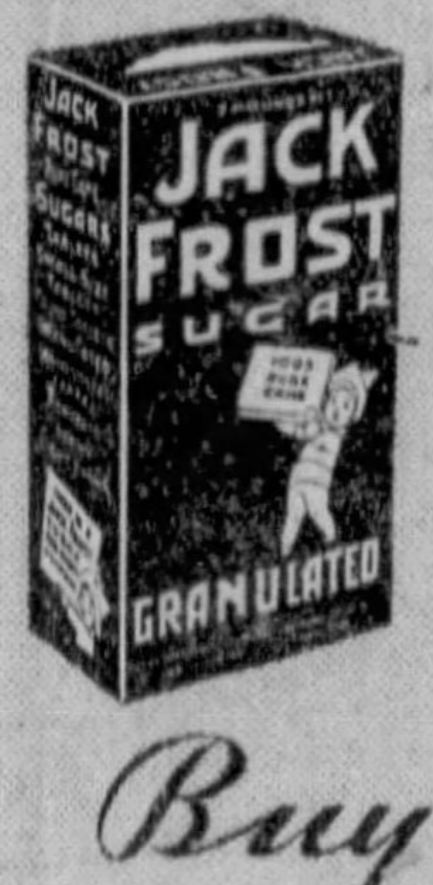

281A

Buy JACK FROST Packaged Sugars

COUNTRY CLUB PORK & BEANS

Fancy beans, cooked to a delightful tenderness—with flavory pork—in savory tomato sauce. A favorite luncheon food. Special values in both sizes. Get a supply.

Regular size 1 pound can 4 for 17c

Giant size, 30-oz. can— 2 for 15c

Campbell's PORK & BEANS Special holiday feature 4 1 lb. cans 19c

A HOLIDAY feature

COUNTRY CLUB BRAND PORK and BEANS GIANT CAN

GET READY for the HOLIDAY with KROGER FINEST FOODS for PICNIC, CAMP or HOME

Latonia Club
Ginger Ale—Case of 12, $1.15. Large bottle—
10c

Rocky River
Lemon Lime, Orange Soda, Root Beer—Case of 12, $1.15. Large bottle—
10c

Country Club Catsup
Fancy quality—adds zest to cold cuts. Special—Large bottle—
10c

Whether you're going to observe the holiday out in the open or have your meals at home, you'll need food for the next four days. Make up your shopping list now. Do your buying at Kroger's on the week-end or Monday and avoid the higher prices you would pay by buying on the holidays.

Kroger Stores will be closed all day Tuesday, May 30—Decoration Day. Open until late Monday Night. These prices effective Friday, Saturday and Monday.

WILSON'S CERTIFIED HAMS

U. S. Gov't inspected. Smoked, skinned, mild, juicy, tender; whole or shank half.

lb. 12½c

Smoked Callies Small, lean, 3-5-lb. avg.	lb.	8c
Boiled Ham Wafer sliced	lb.	25c
Spiced Ham Armour Star	lb.	25c
Asst. Cold Cuts Dunleavy White Lilly	lb.	19c
Bacon Mild Cure. 2-3-lb. pieces Sliced, rind off; lb., 19c	lb.	12½c
Chuck Roast Prime Steer Beef	lb.	12c
Ground Beef Fresh Ground	2 lbs.	25c
FRESH DRESSED Broilers or Frying Chickens Stewing Chickens; lb., 20c	lb.	27c

Root Beer Extract. Puritan Brand—	10c	Ovaltine With Orphan Annie Mask—	39c
Lombardy Mustard 10-oz. jar—	9c	Baker's Cocoa Breakfast. ½-lb. can—	11c
Potted Meats 3 cans Armour's Veribest—	10c	Peanut Butter Embassy. 2-lb. jar—	19c
Soda Crackers Country Club. 2-lb. pkg.—	19c	Sandwich Spread Country Club—8-oz. jars—	10c
Corn Beef Armour's Star—	15c	Breakfast Cheer Coffee—	29c
Beechnut Coffee lb. Fri. and Sat. only—	29c	Certo Sure Jell. Bottle—	27c

Pickles
Country Club. Sweet mixed—
2 qt. jars 45c
Dill, qt. jar, 19c
Country Club—

Country Club Bread
Be sure to get enough of this fine bread. 1½-lb. loaf, 9c; Pound loaf, sliced or reg.—
5c

Olives
Special holiday feature. 20-oz. jar. Hollywood Queens—
19c

Seminole Tissue
Soft As Cotton
3 Rolls 19c

Chipso
2 Large Pkgs. 25c

Penn Rad Motor Oil
100% pure Pennsylvania oil. Sold in sealed cans only. Tax paid. 2 gal. can—
99c

Butter 2 lbs. 49c
Country Club, prints or rolls

May Gardens	Fine Tea. ½-lb. pkg., 29c ¼-lb.—	15c	Hires'	Root Beer Extract	19c
Campfire	Marshmallows 1 lb. Economy Pkg.	19c	Eagle Brand Milk	Can	21c

Jewel Coffee French, lb. 23c Country Club, lb. 25c lb. 15c

Sugar Jack Frost 25 Lb. Sack $1.15
Jack Frost. Pure cane

Pic-Wax	Paper. 2 rolls	15c	Salad Dressing	Embassy Quart Jar—	23c
Swansdown	Sugar—lb. pkg.	8c	Comet Rice	pkg.	5c

Pillsbury Flour or Gold Medal 24½ Lb. Sack 69c

KRAFT CHEESE

Get an assortment. Half pound packages. Special holiday feature. All varieties except Old English and Swiss.

2 pkgs. 33c

Fancy FRUITS & VEGETABLES for the HOLIDAY

Bananas 6 lbs. 25c
Extra fancy quality

Cantaloupes Imperial Valley, Sweet and Ripe	2 for	29c	Tomatoes Firm red. For slicing	lb.	10c
Lemons Large size Sunkist	doz.	33c	Fresh Peas Large Telephone variety	2 lbs.	15c
Wax Beans or Green Beans	3 lbs.	25c	Iceberg Lettuce Large, Solid Heads	2 for	15c

Watermelons 59c
Floridas that average 28 pounds

KROGER-STORES

STOCKS KEPT ON UPGRADE BY BULLS

NEW YORK, May 26.—(AP.)—Bulls kept the stock market on the upward path today by bidding up a wide assortment of specialty issues.

The market was somewhat mixed and milled around rather uncertainly in the middle of the day, but several issues were up 1 to 3 points or more, including "wet" issues and foods. Commodities were mixed. Wheat lost nearly a cent a bushel. Cotton rose nearly $1 a bale, then lost much of its advance.

Alcohol stocks continued to receive much bullish attention. United States Industrial Alcohol rose about 6 points, and American Commercial and National Distillers, 2 and 3. Gold mining stocks were again strong, with Homestake having one of its 10-point upsurges. Along with the wet issues, Coca Cola, which usually moves contrary to them, advanced 4, but then lost part of its gain.

The weekly mercantile review of Dun & Bradstreet was particularly optimistic, and may have prompted some of the bullish speculation in shares of companies producing consumers' goods. "In no week during the last three years have the reports covering most lines of productive and distributive activity contained so many evidences of consistent improvement," it said.

While some quarters in Wall street have been amazed at the market's ability to carry on for so long without a technical reaction of consequence, sentiment remained predominantly optimistic. A drop of $55,000,000 in brokers' loans, after the steep advances of recent weeks, caused some surprise in view of the comparatively modest amount of selling in the week covered by the tabulation, but was interpreted as indicating improvement in the market's underlying position.

Corporate news included Sears, Roebuck's sales report for the four weeks ended May 21 at $21,050,502, or somewhat under the $23,333,220 in the like period of last year. Among companies ordering regular dividends were General Electric, Chesapeake and Ohio and Gillette.

COTTON PRICES RULE HIGHER

NEW YORK, May 26.—Cotton futures opened steady, 8-10 points advance in response to higher Liverpool cables and on trade and commission house buying. July 8.56; October 8.83; December 9.00; January 9.07; March 9.23.

Early buying was said to be promoted by continued firmness in the cotton goods situation yesterday, and renewed talk of possibilities in connection with acreage plans. Houses with Wall street connections bought and there was considerable demand from abroad as well as trade buying and covering. Trading continued active after the call with July advancing to 8.90 and December to 9.11 or about 16 to 20 points net higher.

The early advance of about $1.00 per bale met a renewal of liquidation and some scattered selling from Southern sources. Jully reacted from the early high of 8.70 to 8.56 while December sold off from 9.12 to 8.97 or within 4 points of yesterday's close but there was sufficient trade and commission house buying on scale down orders to steady the market, with prices at mid-day ruling about 7 to 10 points net higher.

LIVERPOOL, May 26.—Cotton, 4,500 bales, all American. Spot small business done; prices one point higher; quotations in pence: American strict good middling 6.82; good middling 6.52; strict middling 6.22; middling 6.07; strict low middling 5.92; low middling 5.72; strict good ordinary 5.52; good ordinary 5.22; futures closed steady. May 5.85; July 5.82; October 5.83; December 5.85; January 5.87; March 5.90.

Seek Open Market For Gold Bullion

NEW YORK, May 26.—(AP.)—The Committee of the Nation, consisting of several banking and industrial leaders, today advocated establishment of an open market for gold bullion in New York to enable this country to share with England the control of the world price of gold.

James H. Rand, Jr., president of Remington Rand, Inc., and chairman of the committee, said free dealing in gold, such as is now permissible in silver, would permit gold in this country to seek its natural price level instead of being arbitrarily held to $20.67 an ounce.

Lumber Production Higher Last Week

NEW YORK, May 26.—The National Lumber Manufacturers Association reports lumber production in the week ended May 20 was 140,363,000 feet, compared with 134,003,000 feet a week ago and 127,030,000 a year ago. Shipments totaled 179,750,000 feet compared with 167,265,000 and 130,266,000, respectively.

Orders amounted to 237,759,000 feet in the week, comparing with 224,111,000 feet in the preceding week and 127,932,000 a year previous.

Foreign Exchange.

NEW YORK, May 26.—Foreign exchange easy. Great Britain in dollars, others in cents. Great Britain demand, 3.89; cables, 3.90; 60-day bills, 3.89; France demand, 4.55⅝; cables, 4.55½; Italy, demand 6.01½; cables, 6.02.

Demands—Belgium, 16.11½; Germany, 4½; Holland, 46.54½; Norway, 19.84½; den, 20.09¼; Denmark, 17.39½; Switzerland, 22.37½; Spain, 9.89½; Portugal, ½*; Greece, .65½*; Poland, 13.10*; Czechoslovakia, 3.46½*; Jugoslavia, ½*; Austria, 14.62½*; Rumania, .70*; ntine, 29.77*; Brazil, 7.59*; Tokio, Shanghai, 24.32¼; Hongkong, ½; Mexico City (silver peso), 28.45; treal in New York, 87.12½; New York in Montreal, 114.75. *Nominal.

U. S. Treasury.

(May 24

Expenditures	$ 3,860,842.83
Customs receipts	16,375,713.99
Balance	349,257,652.37

NEW YORK CLOSE WITH NET CHANGES

†Indicates actual number of shares sold. All other sales figures are in hundreds of shares (00 omitted). Closing prices in this table. Year's high and low corrected to the previous close. (Volume of sales computed to 2:10 p. m.)

Ticker reported "close" at 3:16½ P. M.

—A A A—

1933 High	1933 Low	Stocks and An Div Rate $	Sales	High	Low	Close	Net Chge
8⅞	3	Adams Express	54	9	8½	9	+ ½
18¼	8	Adams Millis	8	17½	17	17¼	0
10⅛	5⅛	Address Multi G.	42	9⅝	8⅝	9½	+ ⅜
4⅜	1½	Advance Rumely	2	4⅜	4	4⅜	+ ⅛
11⅞	7⅛	Affiliate Prod 1.20	108	8⅝	7½	8¼	−1⅜
78⅝	47¾	Air Reduction 3	90	79¾	77½	79¼	+3¼
4	⅜	Air Way Elec Ap.	2	3⅝	3¼	3¼	− ⅛
18⅝	11½	Alaska Juneau	532	18¾	18⅛	18	+ ⅛

—C C C—

1933 High	1933 Low	Stocks and An Div Rate $	Sales	High	Low	Close	Net Chge
23¾	9	Crucible Steel	26	23⅞	22¼	23⅝	+2
2⅞	½	Cuba Co	57	3¼	2½	3	+ ½
8¼	1¼	Cuban-Am Sugar	207	8⅞	7½	8⅞	+ ⅞
50	20½	Cudahy Pack 2.50	5	49⅝	48¼	49	− ¾
18	6¼	Curtis Publishing	2	17	16½	16⅞	+ ⅜
50½	30	Curtis Pub pf	2	49	49	49	0
3¼	1⅛	Curtiss W Corp	93	2⅞	2⅝	2¾	− ⅛
6¼	2	Curtiss W Corp A	37	5⅝	5¼	5¼	− ½
14½	4¼	Cutler-Hammer	11	15	14	14⅞	+ ⅞

—D D D—

1933 High	1933 Low	Stocks and An Div Rate $	Sales	High	Low	Close	Net Chge
6	1⅝	Davega Stores	4	4⅝	4¼	4⅝	+ ½
11⅛	6¼	Deere & Co pf .20	3	11¼	10¾	11¼	+ ¼
70½	37⅝	Del & Hudson	37	70¼	68½	70	+2
33¼	17¼	Del Lack & W	32	32¼	31½	31¾	0
6⅞	2	Denver RG&W pf	2	7	6¾	6¾	+ ¼

—L L L—

1933 High	1933 Low	Stocks and An Div Rate $	Sales	High	Low	Close	Net Chge
18	5½	Lehigh Port Cem	1	15½	15½	15½	0
3⅞	1	Lehigh Val Coal	2	2⅝	2⅝	2⅝	− ¼
6⅞	2½	Lehigh ValCoal pf	1	5½	5½	5½	+ ½
19⅞	8⅞	Lehigh Valley	34	18⅝	17½	17⅞	− ⅛
61⅞	37½	Lehman Crp 2.40	28	62½	60¼	62½	+1½
20½	14	Lehn & Fink 2	9	19⅝	19	19	− ¼
28⅞	4½	Libby Owens Frd	379	30	28¼	29⅝	+1⅛
85½	49	Ligget & My 5b	1	85½	85½	85½	+ ⅜
87	49½	Ligget & My B 5b	30	87¾	86¼	87½	+2¼
132	121	Ligget & My pf 7	1	130	130	130	......
21⅞	13	Lily-T Cup 1.50	6	21	20½	20⅝	+ ⅛
21	10	Lima Locomotive	2	19⅝	18½	19⅝	− ⅜
36⅞	10½	Liquid Carbonic	76	36¼	34½	35	0
21½	8¼	Loew's Incorp 1	10	18⅝	17¾	17⅞	− ⅛
60	35¼	Loew's In pf 6.50	1	59½	59½	59½	......
3¼	1⅝	Loft Incorp	14	3¼	3	3¼	+ ⅛

—S S S—

1933 High	1933 Low	Stocks and An Div Rate $	Sales	High	Low	Close	Net Chge
3	1	St Louis & S F pf	8	2¾	2⅝	2⅝	0
11	5½	St Lou Southwest	1	11¼	11⅛	11⅛	+ ⅜
8¼	2½	Savage Arms	24	9	8¼	8⅝	+ ⅜
7	⅜	Schulte Ret Stores	129	9½	7½	8	+1
⅞	⅛	Seaboard A Line	24	⅞	⅛	⅞	+ ⅛
1⅛	⅜	Seaboard A L pf	5	2	1½	1⅞	0
32	15	Seaboard Oil .60	21	30½	29⅞	30⅛	+ ⅜
28⅝	12½	Sears Roebuck	256	28½	26⅝	28½	+1⅛
3	1⅛	Second N Inv	3	2⅝	2½	2½	− ¼
37⅞	24	Sec N I pf 1.15k	5	40⅝	39¾	40⅛	......
⅝	⅛	Seneca Copper	7	⅜	⅜	⅜	0
4⅞	1⅛	Servel Incorp	190	5	4⅜	5	+ ⅝
10	1⅛	Sharon Stl Hoop	3	9⅝	9⅛	9⅝	+ ⅜
6⅞	2⅝	Sharpe & Dohme	83	7⅜	6⅞	7	+ ⅜
32½	21¼	Sharpe & D pf 2	3	37	35	37	......
10⅞	6	Shattuck(FG) .24	23	10⅛	9⅛	9⅝	+ ⅛

—J J J—

1933 High	1933 Low	Stocks and An Div Rate $	Sales	High	Low	Close	Net Chge
37½	23	Jewel Tea 3	3	37	36¼	37	+ ¾
32⅝	12¼	Johns-Manville Co	79	36	30¾	35	+4
74½	35	Jones & L pf 1	†170	74½	73	74½	+1½

—K K K—

1933 High	1933 Low	Stocks and An Div Rate $	Sales	High	Low	Close	Net Chge
18½	6½	Kan City South	14	18¼	17⅜	17¾	+ ⅜
29½	12	Kan C South pf 2	8	28¼	28	28	0
7	2⅝	Kaufmann D S	3	6¼	6	6	− ⅛
13⅞	6⅞	Kayser (J)	18	12⅞	12½	12⅞	+ ½
23¼	8	Keith-Alb-Orp pf	1	22	22	22	......
4	⅝	Kelly Spring Tire	7	3⅝	3⅜	3⅜	0
10	3⅝	Kelvinator Corp	114	9¾	9¼	9¾	0
18½	7⅝	Kennecott Copper	161	18	17¼	17⅝	+ ½
13⅞	5⅞	Kimberly Clark	1	13	13	13	0
11	5½	Kresge (SS)	186	11⅝	10⅝	11⅝	+ ¾
30	14½	Kroger G&Bak 1	64	29⅜	28½	23¾	+ ⅜

—L L L—

1933 High	1933 Low	Stocks and An Div Rate $	Sales	High	Low	Close	Net Chge
65	50	Laclede Gas 6	1	51	51	51	......
36	22½	Lambert & Co 4	136	35⅝	33⅜	35⅛	+2½
10⅞	3½	Lee Rub & Tire	10	9½	9⅛	9⅛	− ⅜

—R R R—

1933 High	1933 Low	Stocks and An Div Rate $	Sales	High	Low	Close	Net Chge
31½	25	Reading Co 1 pf 2	1	31	31	31	......
31	23½	Reading C 2d pf 2	1	31	31	31	0
15½	5⅜	Real Silk Hosiery	4	13⅛	12¾	13⅛	+1⅛
2½	1¼	Reis (R) Co 1 pf	3	1¾	1⅜	1⅜	− ⅜
6½	2⅜	Remington Rand	187	6⅞	5⅝	6⅝	+ ¾
25	7½	Remington R 1 pf	7	28	23	28	+7
5¼	1¼	Reo Motor Car	36	4⅝	4¼	4⅜	0
15½	4	Republic Steel	38	15	14⅛	14⅞	+ ⅞
35⅜	9	Rep Steel Corp pf	2	34½	33¼	34½	+1½
8⅝	1⅝	Revere Cop & B	3	7	6¼	7	+1
14	6	Reynolds Met 1	143	17	14⅛	17	+3
41½	26½	Reynolds Tob B 3	145	41½	40¼	41½	+ ¾
1⅝	¼	Richfield Oil Cal	188	1⅛	1	1⅛	+ ⅛
6¾	2	Rossia Insur Co	4	6⅛	5¾	6⅛	+ ⅜
26½	17⅝	Royal Dutch	20	24	23⅜	24	......
13⅛	6	Rutland R R pf	9	16⅝	14	16⅜	+3⅛

—S S S—

1933 High	1933 Low	Stocks and An Div Rate $	Sales	High	Low	Close	Net Chge
51⅛	28	Safway Stores 3	39	51½	49	50⅜	+1⅜
18⅝	6⅛	St Joseph Lead	17	18	17½	17⅞	+ ½
2⅝	⅝	St L & San Fran	5	2⅛	2	2⅛	+ ⅛

1933 High	1933 Low	Stocks and An Div Rate $	Sales	High	Low	Close	Net Chge
24⅛	7½	Young S & Tube	169	27¾	26¼	27⅞	+3⅛

—Z Z Z—

1933 High	1933 Low	Stocks and An Div Rate $	Sales	High	Low	Close	Net Chge
7⅛	3⅝	Zonite Prod.	56	6⅞	6½	6½	+ ⅛
5	1	Call Money		1	1	1	0

‡Odd lots. *Ex-dividend. †Ex-rights. a Plus extras b Including extras. d Payable in scrip. e Paid last year f Payable in stock. g Paid so far this year. h Cash or stock. k Accumulated dividend paid this year. m Also extra cash or stock dividend paid since January 1.

Southern Pacific Gets R. F. C. Loan

WASHINGTON, May 26.—(AP.)—The Reconstruction Corporation has approved loans of $23,200,000 to the Southern Pacific Company.

To meet equipment trust maturities, interest on funded debt and judgments due by January 1, 1934, the corporation authorized $22,000,000 and $1,200,000, made under the work loan provision, was allotted for the erection of a new terminal station at Houston, Tex.

STANDARD OILS

(Reported by Kay, Richards & Co.)

	Bid.	Ask.
Borne-Scrymser Co	7	9
Buckeye Pipe Line Co	34	36
Chesebrough Mfg Co cons	99½	103
Cumberland Pipe Line Co	3⅛	6
Eureka Pipe Line Co	23	25
Humble Oil	59½	60½
Indiana Pipe Line Co	6	6½
International Petroleum	13	13¼
Imperial Oil Ltd	10¾	11¼
National Transit Co	8	8½
New York Transit Co	3	3¾
Northern Pipe Line Co	6	6½
Penn Mex	2	3½
Southern Pipe Line Co	4	4½
South Penn Oil Co	18½	18
South West Penn Pipe Lines	28	32
Standard Oil Co Indiana	26¼	26½
Do Kentucky	13½	14
Do Nebraska	13½	14¼
Do Ohio	19¼	19½
Swan & Finch Co	2	2½

Loans to Brokers Decline $55,000,000

WASHINGTON, May 26.—Loans on stocks and bonds to brokers and dealers by reporting Federal Reserve member banks in New York City decreased $55,000,000 during the week ended May 24 to $563,000,000. This compares with $618,000,000 in the preceding week. The high record of $6,804,000,000 was made October 2, 1929, and the record low of $331,000,000 on July 27, 1932.

SOCONY SLASHES OVERHEAD

H. L. Pratt, chairman of the board of Socony-Vacuum Corporation, at the annual meeting, pointed out that in 1932 the payroll was reduced $14,258,000, compared to 1931 and due to economies and other reductions, total operating, manufacturing, marketing and general expenditures were decreased $31,465,000.

FURNITURE ORDERS GAIN

New York department and furniture stores have finally capitulated to the forward buying trend. Increased consumer purchasing and assurance that prices would advance have combined to prompt retailers to cover on future requirements.

MOHAWK CARPET

Mohawk Carpet Mills booked approximately $1,000,000 orders in the first 17 days of May against $600,000 in the entire month of April and $300,000 in the month of March.

NATIONAL LEAD DIRECTORS

L. T. Beale and H. T. Warshow have been elected directors of National Lead Company in place of G. D. Dorsey and A. H. Brodrick.

LOCAL STOCKS CONTINUE STRONG

Higher prices were chalked up again on the Pittsburgh Stock Exchange today as the list bettered the quotations established earlier in the week. Trading was on a fairly broad scale, with practically all groups participating in the dealings. Pittsburgh Brewing continued to dominate that section of the market. Pittsburgh Brewing preferred held steady during the early part of the session, further consolidating the sensational gain recorded the past few days. The company's bonds went into new high ground on a rise of three points.

Blaw Knox led the heavy industrial division. According to reports from informed sources the company's business is broadening steadily. Plymouth Oil reached new high ground on an early upturn. The fuel group was steady, with changes mainly fractional.

BUYING LAGS, WHEAT FALLS

CHICAGO, May 26.—Wheat prices underwent setbacks today after upturns at the start.

Initial strength was associated with firmness of securities and with higher quotations on wheat at Liverpool, but speculative buying of wheat here lacked volume. Opening unchanged to ⅝ up, wheat later sagged to below yesterday's finish. Corn also started unchanged to ⅝ higher, and subsequently receded.

Acting as a restraint on speculative demand for wheat was uncertainty as to developments in conferences at Washington called to consider plans to put emergency farm legislation into effect.

Indications of clearing weather throughout the central west tended to pull corn and oats prices down, and indirectly weaken wheat. Provisions advanced, responsive to upturns of hog values.

The following quotations on the Chicago Board of Trade are reported by A. E. Masten & Co.:

	Open.	High.	Low.	Close.	Yester-day.
WHEAT—					
May	70½	70⅞	68⅞	70⅛	69¾
July	71⅞	72⅛	70½	72⅛	71¼
Sept.	72½	73⅜	71½	73⅜	72⅝
Dec.	75¼	75⅝	73⅞	75⅝	74¾
CORN—					
May	43¼	43½	42	43½	42⅞
July	45	45⅜	44	45⅜	45
Sept.	47¼	48	46⅝	47⅞	47¼
Dec.	49¼	50⅛	48⅝	50⅛	49½
OATS—					
May	23¾	24¼	23⅝	24⅛	24
July	24⅞	25¼	24½	25	24¾
Sept.	25½	25⅞	25⅛	25⅝	25⅝
Dec.	27⅛	27½	26⅞	27¼	27⅛
RYE—					
Sept.	58½	59	57⅝	59	58
LARD—					
Sept.	6 70	6 75	6 70	6 75	6 65

LOCAL STOCKS

Friday, May 26, 1933.
(Quotations at the Close.)

Stocks—	Par.	Bid.	Ask.
Arkansas Gas		1⅛	....
Arkansas Gas pfd	10	....	4
Armstrong Cork	..	12¾	13
Blaw-Knox	..	14	14½
D. L. Clark	..	4	....
Devonian Oil	10	7	8
Follansbee Bros. pfd	100	23½	....
Fort Pitt Brewing	1	1⅞	2
Harbison-Walker Ref.	..	17	18
Harb.-Walk. Ref. pfd	100	69	....
Independent Brewing	50	1½	2
Independent Bwg. pfd	50	2⅛	....
Koppers Gas & Coke pfd	100	62	64
Lone Star Gas	..	7⅝	8
Mesta Machine	5	15¾	16½
Nat. Fireproofing pfd	50	5	....
Phoenix Oil	25	.05	.07
Pittsburgh Brewing	50	7½	8
Pittsburgh Brewing pfd	50	....	37
Pittsburgh Forgings	..	2¼	3
Pittsburgh Plate Glass	25	26½	27½
Pittsburgh Screw & Bolt	..	5⅛	5½
Plymouth Oil	5	14½	14¾
Renner Co.	1	1½	1⅝
Ruud Manufacturing	..	7½	11
San Toy Mining	1	.02	....
United Engineering	..	14½	18½
Western Public Service	..	6⅞	7½
Worthington Ball A	25	....	16
Worthington Ball B	..	....	4
Bonds—			
Independent Brewing 6s	..	55	58
Pittsburgh Brewing 6s	..	....	85

Sales on the Exchange.

	Shares.		Price.
Arkansas Gas	100	@	1⅛
Do	55	@	1⅛
Armstrong Cork	200	@	12½
Blaw-Knox	100	@	12⅞
Do	1000	@	13
Do	100	@	13⅛
Do	200	@	13¼
Do	200	@	13⅜
Do	100	@	13½
Do	100	@	13¾
Do	200	@	13⅞
Do	200	@	13¾
Do	300	@	13⅞
Do	500	@	14
Do	300	@	14¼
D. L. Clark	100	@	4½
Fort Pitt Brewing	100	@	2
Do	900	@	1⅞
Independent Brewing pfd	25	@	2⅛
Do	200	@	2⅝
Do	100	@	2¾
Koppers Gas & Coke pfd	40	@	63
Lone Star Gas	200	@	7⅞
Do	100	@	8
Do	100	@	7⅞
Do	300	@	7¾
Do	200	@	7⅞
Do	100	@	8
Mesta Machine	15	@	15¾
Do	150	@	16¼
Do	25	@	16½
Pittsburgh Brewing	150	@	8
Pittsburgh Brewing pfd	235	@	35
Do	25	@	35¼
Do	25	@	35⅛
Do	25	@	35
Do	30	@	35¾
Do	40	@	35½
Do	10	@	35¾
Do	100	@	35⅞
Do	455	@	36
Do	25	@	36½
Do	25	@	36¼
Do	110	@	36
Do	265	@	36½
Do	20	@	36⅝
Do	25	@	37
Pittsburgh Forgings	50	@	2½
Do	100	@	2¾
Do	325	@	3
Do	100	@	2¾
Pittsburgh Screw & Bolt	100	@	5¼
Pittsburgh Forgings	300	@	14
Do	100	@	14¼
Do	200	@	14½
Do	100	@	14⅝
Renner Co.	300	@	1⅝
Do	100	@	1¼
Do	100	@	1½
Do	100	@	1¾
Western Public Service	100	@	7
Westinghouse Air Brake	100	@	24⅝
BONDS			
Pittsburgh Brewing 6s	$1000	@	81
Do	1000	@	82

UNLISTED STOCKS

Stocks—	Par.	Bid.	Ask.
Copperweld Steel	..	6	8½
Lone Star Gas 6% pfd	100	75	....
Lone Star Gas 6% pfd	100	75	....

	Shares.		Price.
Copperweld Steel	150	@	7
Do	100	@	5¼
Do	200	@	7
United States Steel	100	@	49⅞
Do	100	@	49¼
Do	100	@	51

DIVIDEND NEWS

Regular General Electric

General Electric Company declared regular quarterly dividends of 10c on the common stock and 15c on the special stock, both payable July 25 to record of June 30.

* * *

DIVIDENDS UNCHANGED

	Payable.	Record.
Std O Exp s pf $2.50 si a	June 30	June 9
Yale & Towne Mfg 15c q	July 1	June 10
Chesapeake Corp 50c q	July 1	June 8
Chesap & Ohio Ry 62½c q	July 1	June 8
Consol Gas N Y pf $1.25 q	Aug 1	June 30
Natl Distil Prod 62½c q	July 1	June 10
Gillette S Raz 25c q	June 30	June 5
Babcock & Wilcox 25c q	July 1	June 20
Abraham & Straus 30c q	June 30	June 21
Scoville Mfg Co 25c q	July 1	June 15
Wilcox Rich A 62½c q	June 30	June 20
Cincin Un Ter 5s $1.25 q	July 1	June 20
Jewel Tea 75c q	July 15	June 30
Am Home Prods 25c mo	July 1	June 14

CORPORATE EARNINGS

Willys Overland Company report for 1932 shows net loss of $6,627,917 compared with net loss of $14,021,244 in 1931. The company is in receivership.

PRICE EFFECTS OF INFLATION SURVEYED

By LEWIS HANEY

Professor of Economics, New York University.

NEW YORK, May 26.—It should be of interest now to observe the effects of the first wave of "inflation" upon commodity prices, and particularly upon different commodities. We may be able to get some light concerning the question as to whether price maladjustments will be remedied by inflation.

I therefore present a comparison of wholesale price advances in a list of representative commodities. The figures are the percentage changes between April 15, just before the gold suspension, and May 20:

	Per Cent Increase.
Hides	75
Hogs	43
Tin	41
Sheetings, etc.	35
Copper	33
Steel scrap	26
Leather	23
Lime	21
Cotton	19
Linseed oil	14
Canned tomatoes	14
Wheat	13
Sulphate ammonia	12
Turpentine	12
Canned milk	10
Flour	8
Worsted yarn	7
Pig iron	7
Canned salmon	6
Beef steers	5
Nitrate of soda	4
Eggs	*2

*Decrease.

FARMS AIDED LITTLE

Farm products are adequately represented in this list, as wheat stands for grains in general. It will be noted that most farm products are well down in the list of advances, hogs being the only exception, and that is partly due to normal seasonal conditions.

The only item in the list which declined is eggs, and that is partly seasonal, too.

The list illustrates the fact that nearly all wholesale prices have risen, thus showing the general effect of inflation on all prices.

One point to bear in mind, is that many prices have been held up artificially and not been deflated, such as important items of finished steel and some building materials.

Another fact is that some, like bituminous coal, have long been depressed, and were low even in 1926.

EQUILIBRIUM PUZZLE

Personally I can think of few things more futile than any thought of "restoring equilibrium" among prices by means of inflation. In the first place, no one knows that "equilibrium" is, and it is something which constantly changes, as costs and markets change. The price relationships of 1909-13 or 192½6 have no validity now.

Above all, inflation is a general force which tends to affect all prices. It must have more effect where demand and supply conditions are strong to begin with; but you can figure for yourself that prices are and will be the weakest where demand and supply conditions are weak.

Whatever merits inflation may have, let us not fool ourselves by imagining that it alone can correct maladjustments among the prices of different commodities. It may rise all prices (in paper money), but no one can tell how much, especially in any particular case.

Business

Pittsburgh Index Shows Further Increase For Week

By GEORGE H. SNYDER

PITTSBURGH BUSINESS continues to gain. A definite upward trend has been apparent for several weeks. The current rate of activity is in excess of the corresponding period of last year and expansion still appears to be under way. A year ago business was on the toboggan.

The weekly index of business activity in the Pittsburgh district as prepared by the Bureau of Business Research of the University of Pittsburgh stood at a preliminary figure of 49.9 for the week ended May 20. This showed a gain over the revised index of 49.2 for the previous week and was substantially in excess of the depression low point of 39.5 on March 18.

In the week ended May 13 the index exceeded the corresponding period of the previous year for the first time in three years. The last week covered by the index showed a lead of a full point over the level of a year ago. In view of the fact that the current trend is upward while a year ago it was downward, it is quite probable that the spread between 1933 and 1932 will be widened in future weeks.

* * *

Increase Reaches Most Industries

FOR THE WEEK ended May 20, each of the leading factors making up the index showed a gain over the preceding week with the exception of coal output which was unchanged.

In comparison with a year ago, all factors showed gains with the exception of trade activity which recorded a decline. The factors comprising the trade element in the index are department store sales, new motor car registrations, bank debits and bank clearings.

* * *

Definite Trend Seems Established

WHILE THE WEEKLY index has gained at previous times during the depression period, the duration of the gains usually was limited to one of two weeks. The current upward trend has lasted for nine weeks. The gain of 9.9 points over the depression law represents the greatest continuous improvement of the past three years.

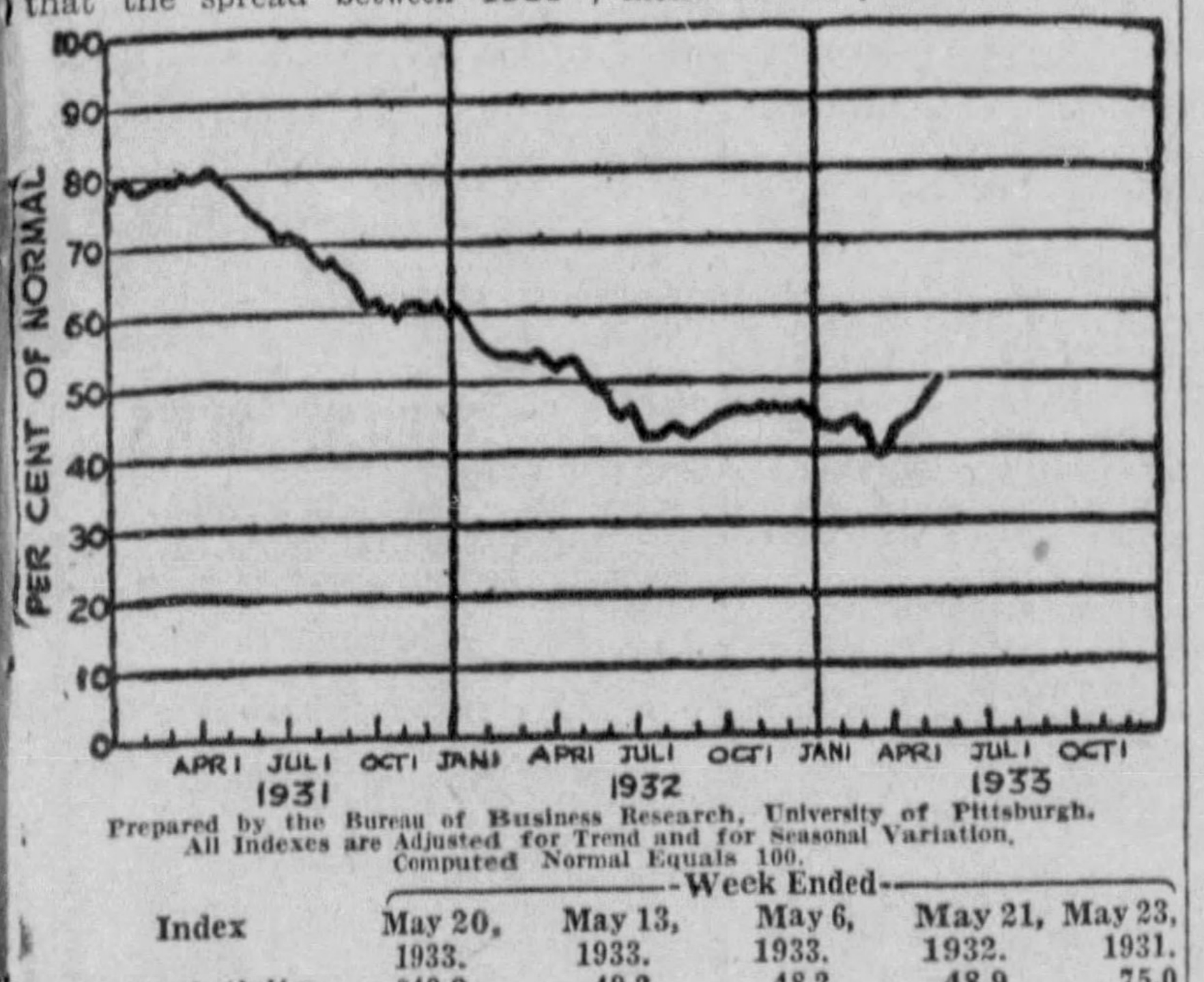

Prepared by the Bureau of Business Research, University of Pittsburgh. All Indexes are Adjusted for Trend and for Seasonal Variation. Computed Normal Equals 100.

Index	May 20, 1933.	May 13, 1933.	May 6, 1933.	May 21, 1932.	May 23, 1931.
	—Week Ended—				
Business Activity	*49.9	49.2	48.2	48.9	75.0
Production	*44.9	44.0	42.6	41.8	71.9
Iron and Steel	35.2	34.0	30.4	30.7	64.7
Electric Power	66.8	66.5	64.4	65.1	84.7
Coal	*61.0	61.0	64.3	56.4	81.8
Rail Shipments	*38.6	37.6	37.7	37.5	70.5
Trade	*61.6	61.2	61.4	65.6	82.4

*Preliminary.

NEW YORK BOND MARKET

NEW YORK, May 26.—(AP.)—Transactions in the most active bonds on the New York Stock Exchange today were as follows (000 omitted in sales column; United States bonds in dollars and thirty-seconds of dollars):

U. S. GOVERNMENT BONDS.

Sales.		High.	Low.	Last.
85	Lib 3½s 32-47	102.16	102.12	102.15
37	Do 1st 4¼ 32-47	102.16	102.12	102.16
68	Do 4 4¼ 33-38	103.7	103.2	103.7
3	Do 4 4¼ rg33-38	103.3	103.3	103.3
144	Treas 4¼ 47-52	109.22	109.14	109.18
116	Do 4s 44-54	105.25	105.20	105.24
56	Do 3⅜s 46-56	104.6	104.4	104.6
56	Do 40-43 June	101.30	101.29	101.29
22	Do 3⅜s 43-47	102	101.27	101.27
223	Do 3⅜ 41-43 Mch	101.31	101.28	101.28
93	Do 3⅛s 46-49	99.30	99.27	99.27
208	Do 3s 51-55	98.31	98.28	98.30

CORPORATION BONDS.

Sales.		High.	Low.	Last.
3	Adams Exp 4s 48	67	66½	66½
[illegible]	[illegible]	[illegible]	[illegible]	[illegible]

Sales.		High.	Low.	Last.
2	Do 5s 52	25½	25½	25½
4	Do 6s 36	16½	16½	16½
45	Cuba Cane P 6s 50	3⅞	3⅞	3⅞
3	Del & Hud 5½s 37	91¼	90½	90½
4	Do rfg 4s 43	79	78⅝	79
3	Del P & L 4½s 71	97	96½	97
1	DG&E 1st rfg 5s 51	89	89	89
5	D & R G 4s 36	48	47⅝	48
35	D & R G W 5s 55	21½	21½	21½
25	Do 5s 78	29¼	28½	29½
1	Detroit Edis 5s 49A	98⅝	98⅝	98⅝
1	Do 5s 52	99	99	99
1	Do 5s 55	97	97	97
5	Do 4½s 61 D	91	91	91
26	Dodge Bros db 6s 40	90¼	89⅝	90
3	Duluth & IR 5s 37	100⅝	100½	100⅝
6	Duq Lt 4½s 67 A	103	102½	102½
12	Do 4½s 57 B	103	103	103
5	E Cub Sug 7½s37	9	8⅛	9
1	E Tenn lien 5s38	80	80	80
3	Ed Ill Bkln 4s39	100¼	100¼	100¼
28	Erie rf 5s 67	41½	40⅝	41½
98	Do rf 5s 75	41	40	40⅝
7	Do pr ln 4s 96	82	81	81½
[illegible]	[illegible]	[illegible]	[illegible]	[illegible]

Sales.		High.	Low.	Last.
55	Studebaker 6s 42	28	25¼	25½
11	Syracuse Lt 5s 51	105¼	105	105¼
11	TenElP rfg 6s47A	80½	80	80
4	Tex Cor 5s cvt 44	91	91	91
4	Tex&Pac 5s 77B	64	63	64
2	Do 5s 80D	63½	63½	63⅝
40	Third Av adj 5s 60	28¼	28	28
25	Do rfg 4s 60	47½	46	47½
20	Tb Pd NJ 6½s2022	96⅝	96½	96½
15	T St L&W 4s 50	56½	56¼	56¾
4	Trum Stl 6s 40	69½	69	69
1	UnElLt&P 5½s 54	102½	102½	102½
4	Do 5s 57	100¼	100¼	100¼
1	Un Oil Cal 5s 35C	100	100	100
2	Do 5s 45 ww	90	90	90
10	UnPac 1st 5s 2008	101⅝	100½	101⅝
21	Do 4½s 67	90¼	90	90
16	Do 1st 4s 47	98	97⅝	97⅝
4	Do gold 4s 68	85	85	85
8	Do rfg 4s 2008	87½	87	87
90	Unit Drug 5s 53	70½	69½	70
37	U S Rub 5s 47	59⅝	59	59¼
3	Utah P&Lt 5s 44	71	71	71
1	Util P&Lt 5½s 47	26½	26½	26½
[illegible]	[illegible]	[illegible]	[illegible]	[illegible]

FOREIGN BONDS

Sales.		High.	Low.	Last.
[illegible]	[illegible]	[illegible]	[illegible]	[illegible]
8	Do 6½s 51	58	57⅝	57⅝
1	Silesia Prov 7s 58	41¼	41¼	41¼
4	Sweden 5½s 54	92	91½	92
33	Swiss 5½s 46	111⅝	111¼	111½
4	Taiwan El P 5½s71	53⅝	53⅝	53⅝
13	Tokio City 5½s 61	58½	58	58½
22	Tokio El Lt 6s 53	50½	50	50
1	U S S Copen 6s 37	81	81	81
5	Un Stl Wks 6½s51A	34	34	34
8	Do 6½s 47 A	30	29⅝	30
2	Uruguay 8s 46	40	40	40
9	Do 6s 60	33¼	32¾	33¼
7	Do 6s 64	33⅝	33	33
4	Vienna City 6s 52	61	60	61

SYSTEM AIDING BANK CREDIT

WASHINGTON, May 26.—(AP.)—Inaugurating the first move in President Roosevelt's credit expansion plan, the Federal Reserve System this week purchased $25,000,000 of government securities, bringing to $1,862,000,000 the total of such paper the banks hold in their portfolios. This was $19,000,000 less than the banks held on March 8.

The newly enacted farm relief law authorizes the system to purchase the securities up to $3,000,000,000 and hold them for a specified period.

The statement showed gold still was returning to the treasury. An additional $21,726,000 came into the Federal Reserve banks during the week, making the total gold reserves amount to $3,499,234,000.

Since March 8 a total of $815,695,000 has returned to the treasury from circulation. On May 24 the total monetary gold of the country was set at $4,314,000,000.

Circulation of money continued to decline, indicating decreased hoarding and continued confidence in the banks. On May 24 the money in circulation in the country amounted to $5,775,000,000, a decrease of $57,000,000 in the week and of $1,743,000,000 since March 8.

WEATHER AIDS TRADE HERE

General trade conditions in this district this week have not changed greatly, although slightly more activity is noted in retail sales, says Dun & Bradstreet's review. Warmer weather and the near approach of Memorial Day is stimulating demand for seasonal wearing apparel. Wholesalers of women's and children's dresses report a slightly improved demand. Men's clothing in seasonal grades is also moving somewhat more freely, although the volume of sales is still considerably below normal. Men's furnishing goods and straw hats are still rather slow of movement, with the wholesale trade in hats reported much below normal. There is a fair degree of activity noted in the shoe trade, with prices showing a rising tendency. Leather has risen sharply, in some cases more than doubled in price, during the past two months. While construction work is still at a very low rate, there has been a slightly more building started, and demands for lumber and other building materials has shown a moderate improvement. Automobile sales have increased rather sharply during the past month, and used cars have been in very fair demand.

Financial Topics

Car Loadings Likely To Show Big Gain Over Last Year

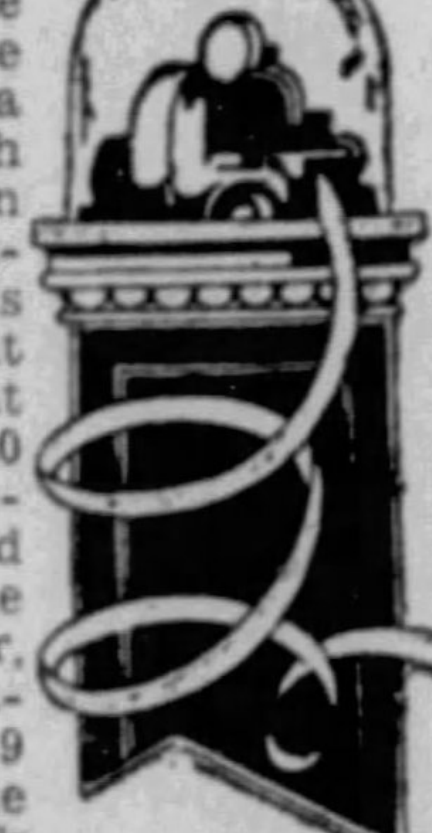

Preliminary forecasts indicate that the freight loading report due tomorrow will show traffic of approximately 530,000. This would be roughly 1,000 cars under the total for the previous week, a contraction much smaller than called for seasonally at this time. But it would represent a gain of 15,000 cars or thereabouts compared with the same week last year, or the equivalent of about 2.9 per cent. The total last week stood at 2.6 per cent above the 1932 level, loadings having crossed those of the preceding year for the first time since October 29 at that time.

Addition of $25,000,000 to the reserve's government portfolio this week marks the first important change in more than two months, or since the closing half of March. This expansion, however, was much more than offset by the action of member manks in further heavy liquidation of their borrowings and by another sharp run-off in holdings or open market bills. The net result was, including a drop in miscellaneous credits, that total reservec redits outstanding contracted by $35,000,000. Rediscounts have now been reduced mode than $1,100,000,000 from the March 8 peak, while holdings of acceptances have shrunken from $417,000,000 at that time to $42,600,000. Total money in circulation meantime has contracted by $1,743,000,000.

The upward trend in automobile production which has continued for nine successive weeks, has been interrupted, says Cram's Automotive Reports in a weekly analysis of the industry, by a moderate decline from the preceding period. It estimates output for the week ending May 27 at 52,000 units, compared with the previous week's volume of 55,,801. Reporting increased retail passenger car sales for the eighth successive week, the analysis adds that "many companies, including some of the larger producers, will enter June with large banks of unfilled orders. June total sales are almost certain to exceed May and will be markedly in excess of the June, 1932, volume."

With the continued lowering pressure of the oil wells in the East Texas fields the National Supply Company has received more orders and inquiries for pumps and pumping units in past few weeks than it had in all the past year. The output of the company has been stepped up to 25 units a month against 20 heretofore. Each of these big units pump a group of wells and it is estimated that 3,000 wells in that field will finally be pumped by units and 7,500 wells by individual pumps of which the company is also receiving many orders. The individual well pumps use gas as fuel.

A turn for the better in wheat which rallied a cent or more from its early low levels coincided with the appearance of rumors that meetings are under way in Washington at which measures looking toward crop control are the topic of discussion. One version has it that it is being planned to take some $300,000,000 of the funds provided for by the public works bill and use it for farm control. There is talk of the possibility of a bounty to farmers for "plowing under' "which is generally accepted as the only means of controlling current production in cotton and winter wheat for example where crops already are in the ground.

So far as the government bond market was concerned the reduction in the bank rate to 2½ per cent voted yesterday appeared to have been discounted. The move was regarded as significant chiefly for the reason that it was interpreted as showing that the administration is determined to go ahead with credit expansion, rather than currency tinkering in the first phase of its plan for industrial recovery. The money market merely regarded the move as taking the form of a long-deferred adjustment of the official quotation to rates ruling in the open market.

NEW YORK CURB MARKET

NEW YORK, May 26.—(AP.)—Following is the list of transactions on the New York Curb Exchange, giving all stocks and bonds traded (00 omitted in sales column of stock list; 000 omitted in sales column of bond list):

STOCKS.

—A—

Sales.		High.	Low.	1:00.
1	Acme Wire vtc	7½	7½	7½
*50	Acme Steel	25	25	25
1	Air Invest vtc	2⅝	2⅝	2⅝
*20	Ala Pow $6 pfd	42½	42½	42½
16	Alum Co Am	75½	72½	74½
1	Am Cit P&L A	30⅝	30⅝	30⅝
5	Do B	4½	4½	4½
7	Am C Pow B	⅝	⅝	⅝
20	Am Cyan B	8⅝	8	8⅝
10	Am Founders	1⅝	1¼	1½
28	Am Gas & El	36¼	35	35½
22	Am Invest	3⅞	3⅝	3⅞
4	Do war	⅞	13-16	⅞
3	Am Light & T	19	18½	18½
9	Am Maracaibo	⅝	⅝	⅝
31	Am Sup Power	4⅞	4⅛	4⅝
1	Do 1st pfd	66½	66½	66½
2	Anchor Post Fence	1⅛	1⅛	1⅛
[illegible]	[illegible]	[illegible]	[illegible]	[illegible]

Sales.		High.	Low.	1:00.
51	Do 4s 81 F	82½	82¼	82½
7	Comwl Sub 5½s48A	75½	74½	75½
2	Commun P&L 5s57	47½	47½	47½
[illegible]	[illegible]	[illegible]	[illegible]	[illegible]

FOREIGN BONDS

Sales.		High.	Low.	1:00.
[illegible]	[illegible]	[illegible]	[illegible]	[illegible]
10	Gesfuerel 6s 53	38	38	38
8	Hambrg El 5½s38	57	57	57
7	Hanover St 6½s49	31⅝	31	31⅝
1	Isarco Hy El 7s52	79	79	79
9	Mendoza Pr 7½s51	27	26½	26½
1	Nippon E P 6½s53	50¼	50¼	50¼
3	Prussia El 6s 54	54½	54⅝	54½
3	Rio de Jan 6½s59	16	15⅝	15⅝
11	Ruhr Gas 6½s 53A	46	44	46
1	Ruhr Husng 6½s58	31	31	31
1	Saarbrueck 7s 35	103⅛	103⅛	103⅛
3	Sax P Wks 6s 37	54	54	54
5	Stinnes 7s 36	39	39	39
4	Do 7s 46	39½	38½	39½
1	Terni Elec 6½s 53	77½	77½	77½
1	Un El Svc 7s 56	79	79	79
33	Un Ind 6½s 41	46	45¼	45¼

*Actual sales. †Ex-dividend. ‡Ex-rights.

Meeting Notices

READING COMPANY.

General office, Reading Terminal, Philadelphia, Pa., May 22, 1933. Notice is hereby given that the annual election of stockholders of Reading Company to elect nine directors will take place in Room No. 423, Reading Terminal, Twelfth and Market streets, in the City of Philadelphia, on Tuesday, June 6, 1933, at 11 o'clock a. m., eastern standard time. By order of the Board of Directors. J. V. Hare, secretary.

Forbes

These Orders Talk Louder Than Whisper

By B. C. FORBES

Orders talk.

They are now raising their voice above a whisper. They ring more and more confident each day.

Mr. Forbes

Since other pages and columns cover comprehensively the many-sided drama being enacted in Washington, suppose we scan actual happenings in the bread-and-butter world of business.

R. C. THACKARA, chairman of the United States Intercoastal Conference, consisting of 14 steamship lines, tells me that, whereas January was the lowest month in his experience in the movement of cargo westward from Atlantic Coast loading ports to Pacific Coast discharging ports, there has been a progressive increase each month since. Last month's tonnage represented an improvement of 45 per cent over January.

There are few more accurate barometers of industrial conditions than traffic volume.

H. H. SPRINGFORD, president of Servel, informs me that sales of their new air-cooled gas refrigerator are running 100 per cent above last month and that last month's sales were 50 per cent above factory estimates.

"At present rates," he adds, "May will be one of the biggest months we have ever had. Purchases this year are turning more heavily than ever to home installations."

The company's plant at Evansville, Ind., is operating on a double shift. Even so, orders are coming in faster than can be filled.

PRESIDENT C. M. CHESTER states that General Foods Corporation sales for the first three weeks of this month exceeded in tonnage the entire month of May last year. The best increase is in the Far West.

PRESIDENT K. R. KINGSBURY, of Standard Oil of California, returning from the Hawaiian Islands, sends me news that "business conditions there, notwithstanding the pineapple situation and the low price of sugar, seem to be better than they have been on the mainland and the Hawaiians certainly have nothing like the unemployment problem we have here."

He is not able to write cheerfully about the American oil situation. This is one industry which long has needed a dictator clothed with thoroughgoing dictatorial powers. Maybe it will get one before long.

(Copyright, 1933, B. C. Forbes.)

Bank of France.

PARIS, May 26.—The weekly statement of the Bank of France shows these changes in francs: Gold increased 25,000,000; sight balances abroad unchanged; bills discounted at home increased 20,000,000; bills bought abroad increased 47,000,000; advances decreased 27,000,000; circulation decreased 657,000,000; current accounts increased 588,000,000.

Rate of discount 2½ per cent.

VITAL FACTS FREE ON A
PROMINENT LOW PRICED STOCK
Listed on N. Y. Stock Exchange that should rapidly respond to Business Recovery. Just write name and address on the margin of this ad, and mail today. No obligation.
INVESTMENT REVIEWS
493 FRANKLIN ST. BUFFALO, N. Y.

7% Invest for Immediate INCOME
Hearst Consolidated Publications, Inc.
Class "A" 7% Shares
Price $25 per Share
or on Monthly 7% Thrift Plan
WRITE THIS NEWSPAPER FOR DETAILS

ONLY SIX DAYS LEFT
Buy TAXICAB TICKETS ... and SAVE 20%
During Special May Sale ...
Every family and every business should have taxicab tickets on hand for emergency uses ...
$20.00 book for $16.00
10.00 book for 8.00
5.00 book for 4.00
2.50 book for 2.00
On Sale at Cigar Stand, Wm. Penn Hotel
• Any driver will gladly take your order or phone YOUR ORDER for delivery to GRant 8100
PARMELEE SYSTEM
Tickets good any time during the year for taxicab fares—either Yellow or Green Cabs

$10,000 AWARD FOR INJURIES

Frederick Reese, North Side, manager of the William Penn Garage, won a $10,000 verdict yesterday in Common Pleas Court against the Pittsburgh Railways Company for an arm fracture and other injuries.

Reese testified in Judge Ralph H. Smith's court that his automobile ran into a hole in California avenue, near Superior avenue, November 2, 1930.

He was thrown onto a pile of rails, ties and stones that had been left, it was averred, in relocating car tracks.

Two contracting firms also were named in the suit, but the jury only found a verdict against the railways company. Reese sued for $30,000 damages.

OFFICER GUILTY IN AUTO FIGHT

Edward F. Sweeney, a policeman, of 3410 Bates street, was found guilty in Criminal Court of aggravated assault and battery on William Alexander, of 7424 Hermitage street.

It was testified Alexander's automobile collided with the policeman's car April 4, in Baum boulevard. Witnesses said the policeman struck Alexander, but did not arrest him. Sentence will be pronounced later.

Nitro Blast Blows Cracksman to Bits

BLAINE, Miss., May 26.—(AP.)—A man identified as Eddie Raybott was blown to bits here yesterday when a bottle of nitroglycerine in his pocket exploded during a gun battle in the post-office.

SUBSCRIPTION BLANK

FATHER COX RELIEF FUND

Circulation Dept.,
Sun-Telegraph,
Pittsburgh, Pa.

Upon condition that Father James R. Cox is given the usual commission paid for home delivery newspaper orders you will please deliver the daily and Sunday Sun-Telegraph to my home address below for a period of 26 weeks or until I thereafter order it discontinued for which I agree to pay the carrier boy on my route the usual rate in the regular order of his collections. I have not been a subscriber for the Sun-Telegraph for 30 days or more.

Name ....

Street and No. ....

City or Town .... State ....

District .... Phone .... Deliver front or rear ....

COX SPEAKING IN CLEVELAND

Father Cox is in Cleveland today by special invitation of the Parent-Teacher Association, before which he is making an address this afternoon. Tonight he will talk over station WHK from 8:15 until 8:30 o'clock and then will attend a fireworks display—a duplicate of one of the shows to be given for the benefit of his unemployment relief fund at Forbes Field late next month.

Father Cox is this week trying to break his record for orders in the Sun-Telegraph subscription campaign he has been conducting with such gratifying success. The commissions he gets from these subscriptions in a regular Saturday remittance from this newspaper is invariably the largest amount he gets from any source and goes a long way in relieving the destitute who come to him for aid every day in the week.

Every subscription that comes in on the blank on this page or is telephoned in with the request that Father Cox be given credit for it brings to his unemployment relief fund a liberal cash commission.

PA. RETAILERS NAME OFFICERS

HARRISBURG, May 25.—(INS.)—William H. Hager, of Lancaster, president, and other officers were unanimously re-elected by the Pennsylvania Retailers Association in convention here yesterday.

The other officers are John Jackson, Philadelphia, first vice president; Arthur C. Kaufmann, Pittsburgh, second vice president; Harry D. Adamy, Wilkes-Barre, third vice president; Charles H. Bear, Jr., York, treasurer, and John E. Means, Lancaster, secretary.

The officers were re-elected directors at an earlier session. Other directors re-elected are W. J. Collins, Erie; George P. Gable, Altoona; S. H. Heckman, Johnstown; James B. Mercer, Reading; S. W. Metzler, Uniontown, and A. L. Reinhard, Allentown.

Envoy Bowers Sees Bull Fight in Spain

MADRID, May 26.—(AP.)—Claude Bowers, American ambassador to Spain, witnessed his first bull fight at a special affair yesterday in honor of the beauty queens of Europe.

I LIKE CAMELS EVER SO MUCH BETTER
YES, IT'S THE TOBACCO THAT COUNTS

Camel's costlier tobaccos are milder

Wheeling Elects Democrat Mayor

WHEELING, W. Va., May 26.—(AP.)—Gordon P. Fought, business man and Democratic leader, was elected manager-mayor of Wheeling yesterday, defeating Thomas Y. Beckett, Republican incumbent.

Republicans elected seven members to city council and Democrats elected five. There were only two Democrats in retiring council.

Police Captain Quits Job; Bored, He Says

NEW YORK, May 26.—(AP.)—Twenty-six years of murders, theater fires, drives to cleanup burlesque, gambling raids and whatnot, have left Police Capt. Amander O. Hayes cold. Resigning from command of the white lights district, he said he was bored. He sighed:

"Nothing much ever happened to me."

Bomb Pastor's Auto In Church Feud

SCRANTON, Pa., May 26.—(AP.)—Reported factional discord in the congregation of St. Mary's Polish Church, Fynon, was blamed by state police today for the dynamiting of the automobile of the pastor, the Rev. Edmund Zadwaski.

Three Schools Picnic At Kennywood Park

Schools from Wilkinsburg, Chalfont Borough and Robinson Township are picknicking today at Kennywood Park.

Engineers' Society Admits Pitt Student

Membership in the American Society of Civil Engineers has been awarded to Paul F. Phelan, of 519 Avery street, highest ranking student in the civil engineering department of the University of Pittsburgh.

Phelan, who will be graduated June 7, was recently given membership in the Engineering Alumni Association of the university in recognition of his scholarship record.

"The first cup from each Beech-Nut tin tastes as good as the last"

Mrs. T. Howe Nimick

MRS. T. HOWE NIMICK

One of Pittsburgh's most attractive women is the former Genevieve Murtland. She is an interested worker in many charitable affairs. Murtland Avenue and the Howe Springs Monument bear enduring testimony to the civic esteem in which Pittsburgh holds the Howe and Murtland families. The Nimicks spend their summers at Cobourg, Ontario, where they are socially active and prominent.

Because Beech-Nut Coffee is both "mountain-grown" and "high vacuum packed," its consistent goodness is amazing to all who are accustomed to ordinary coffee. Mrs. Nimick says, "Beech-Nut is the only coffee we ever used that has not varied in its deliciousness. The first cup from each Beech-Nut tin tastes as good as the last . . . full-flavored, full-fragranced."

Contrary to general belief, the excellence of coffee does not depend upon your method of making it. Coffee goodness is in the bean, not the pot. As Mrs. Nimick says, "No special method is needed to make Beech-Nut. My guests unfailingly ask for more. My family praises it. I adore it." And so will you, madam, once you have tried Beech-Nut Coffee.

Coffee ALWAYS at its best

Only those who use Beech-Nut Coffee regularly can appreciate the great difference between this rare flavor from tropic heights and just coffee.

So we thank you, Mrs. Nimick, for helping us acquaint the housewives of Pittsburgh with the superior quality of Beech-Nut Coffee.

Yet in spite of the extra trouble and expense it takes to get such coffee, Beech-Nut brings this delicious mountain coffee to you for but little more than you pay for ordinary coffees—it is a luxury in flavor, but no luxury in price.

And remember, the full *fresh* flavor of Beech-Nut Coffee is sealed in high vacuum tins a few minutes after it leaves the roasting oven. Its flavor and its freshness are always certain—it is coffee *always* at its best.

HIGH VACUUM PACKED
Beech-Nut Coffee
RARE FLAVOR FROM TROPIC HEIGHTS

Beech-Nut Coffee

High Vacuum Packed..."COFFEE ALWAYS AT ITS BEST"

MAY-STERN'S MOST SENSATIONAL TIRE OFFER! TOMORROW!

America's Famous COOPER Belmore Quality TIRES ANY SIZE

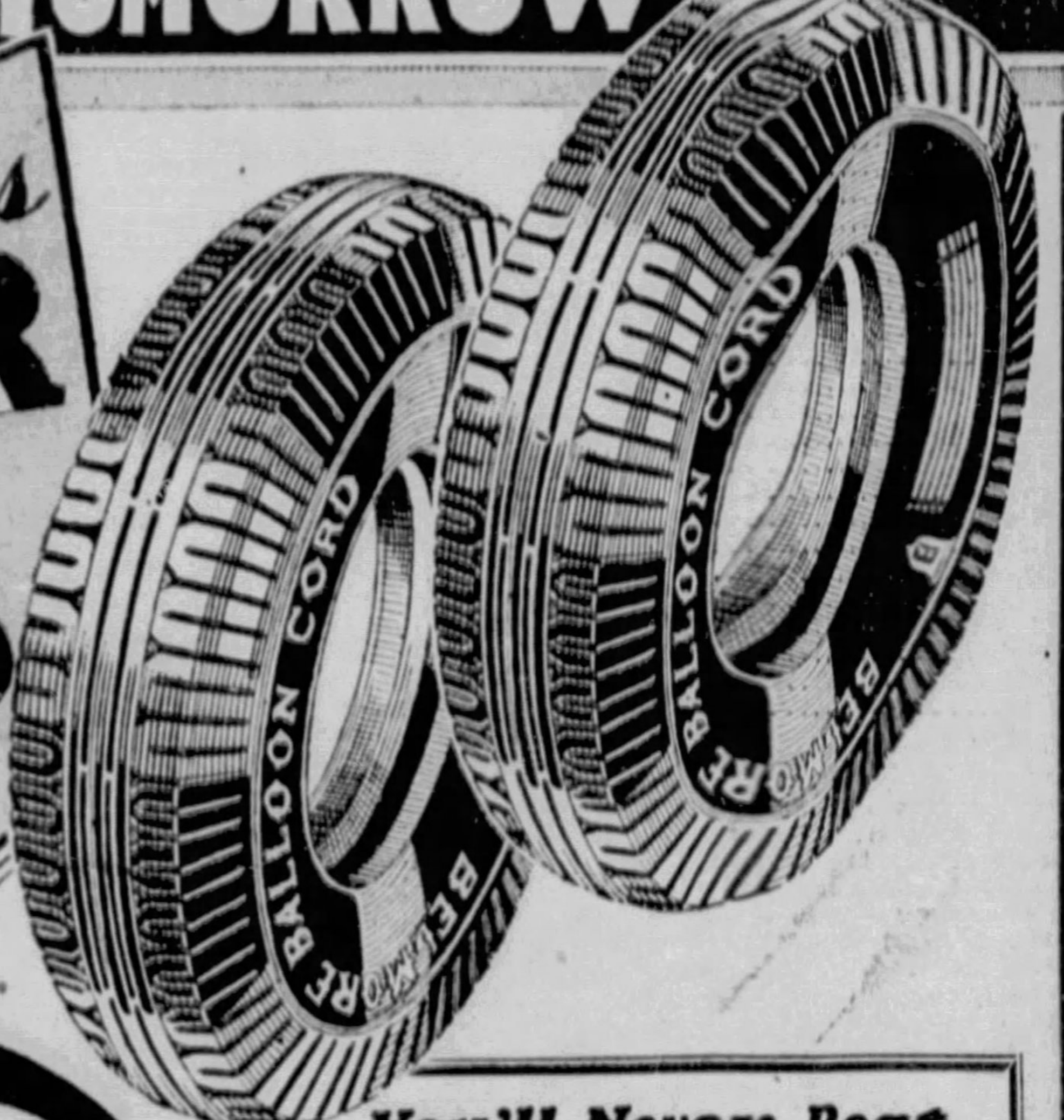

No Mail or Phone Orders

99¢ EXTRA!

On Easy Terms

The boldest, most daring sale ever attempted . . . and what a tire "blow-out" this will result in, prepare now to attend this party. You'll never see its equal. Genuine, first-quality COOPER Tires of Belmore Quality, not only at lowest prices in history, but for 99c you get another of the same size and quality.

You'll Never Beat These Prices or This 99c Extra Offer:

SIZE	EACH	EXTRA TIRE
29x4.40-21	6.06	99c
29x4.50-20	7.11	99c
30x4.50-21	7.41	99c
28x4.75-19	7.66	99c
29x4.75-20	8.06	99c
29x5.00-19	8.56	99c
30x5.00-20	8.86	99c
31x5.00-21	9.11	99c
28x5.25-18	9.56	99c
30x5.25-20	10.16	99c
31x5.25-21	10.56	99c

Porch Rockers In Two Styles

One with ladder-back, the other with woven back, both have double-cane rush seats and maple frames in natural finish. Both with extra high and extra comfortable backs.

No Mail or Phone Orders

Your Choice

$1.99 EACH

Just Out!

RCA Victor AUTO RADIO

$34.95

ALL COMPLETE

With Chassis, Speaker and "B" Eliminator All-in-One

First in performance, in convenience, lowest in price—that's the new M-34 RCA Victor! America's handiest, dandiest single unit auto radio! What features: tone control, automatic volume control, dynamic speaker, tubeless battery eliminator and the famous RCA superhet circuit.

ON LIBERAL TERMS

Just 500 of These All-Weather Gliders

All Pittsburgh says: "Leave it to May-Stern's to do the "big things" ...that's what made them the greatest store" on Penn Ave.—and here's proof that it's true. A glider at $1.98 for your porch or lawn, who ever heard of such a thing? Seat and back of hardwood; steel stand; heavy duck covers over wood arms.

$1.98

While They Last

No Mail or Phone Orders

New Shipment

Felt Base FLOOR COVERING

4c SQ. FT.

Fresh new rolls—latest color effects; best designs.

The 'Tuckaway'

A Most Useful Utility Table

It's a decorative coffee table . . . also used as a fireplace screen when folded or easily carried in your auto when you lunch or play cards outdoors. In green or maple finish . . . tomorrow's special

$1.29

OPEN TILL 9 P. M. SATURDAY

MAY-STERN'S 914...920 PENN AVE.

SLUMP EMPHASIZES WEAKNESS OF DODGERS

LOSS TO REDS DROPS TEAM TO SEVENTH

Associated Press.

The Brooklyn Dodgers, who looked for a while like one of the important teams of the National League, have undergone a thorough process of deflation since they began to tour the western half of the circuit.

After winning the first three games in the west, the Dodgers turned around and lost five out of six to Chicago and Pittsburgh and then ran into a 4-1 defeat in their first game at Cincinnati yesterday that dropped them to seventh place.

The Dodgers' hitters haven't been hitting; the outfield has been notoriously weak on defense; they had a bad spot in the infield, which seems to have been remedied by shoving Jimmy Jordan, from Jersey City, in at shortstop.

Walter Beck, the big recruit, was the victim of yesterday's defeat. The Reds pounced upon him for five hits and three runs in the first three innings while Paul Derringer, who hadn't won a game for St. Louis or Cincinnati, held the Brooklyn batsmen in check with seven well spaced blows.

The victory sent Cincinnati into fourth place again as the Chicago Cubs knocked Boston's Braves loose from their first division berth with a 3-0 victory behind Pat Malone's two-hit hurling and jumped up from seventh to fifth.

The first three clubs in the standing were idle as New York and Pittsburgh were rained out and St. Louis and Philadelphia had an open date.

The American League's feature game presented the familiar spectacle of Lefty Grove stepping in to save a game for the Athletics. He did it for the fifth consecutive game, pitching the last four innings as the A's beat the Detroit Tigers 4-3 in 12 frames and moved into a tie with the Chicago White Sox for third place. It was Grove's third victory in a week. The winning tally came on a homer by Pinky Higgins after Ed Coleman had tied the count with a circuit drive in the ninth.

Washington regained second place by pasting three St. Louis pitchers for 14 hits and a 7-to-2 victory while Al Crowder pitched six-hit ball to win his seventh victory. Cleveland's four-game losing streak ended in Boston when the Indians edged out a 3-2 victory in a mound duel between Mel Harder and Gordon Rhodes.

The opener between the White Sox and the New York Yankees was halted by wet grounds.

'Art' Shires, Pal Held After Louisville Brawl

LOUISVILLE, Ky., May 26.—(AP.)—Arthur (The Great) Shires and Jimmy Adair, two American Association baseball players, were held in $1,000 bond each on charges of malicious assault here today as the result of a knock-down-and-drag-out fight in a South Third street house shortly before midnight last night.

The original bond of $300, set by police, was raised on demand of Prosecutor Stanley Briel, who told Police Judge Starck that Jack Deason, proprietor of the place, probably would have to have his right leg amputated and might even die. Deacon's injuries included a compound fracture of his leg. Shires and Adair were cut and bruised.

At City Hospital it was said, however, it was unlikely Deacon's leg would have to be amputated, and that he was doing well.

Deacon, in the hospital, was ordered held in $300 bond on charges of keeping a disorderly house and malicious assault. Four others were held in $300 bond each, Mrs. Lola Deacon, wife of the proprietor; Carrie Potts, 26, and Robert Armstrong, 26, charged with malicious assault, and Ruth Carson, 26, disorderly conduct.

Judge Starck set the hearing for May 31.

ZELANO TO BOX FOR JONES

Joey Zelano, local flyweight boxer, formerly handled by the late Irish Kane, has placed himself under the management of Charley Jones, of the North Side, who also pilots Charley Baxter, Johnny Durso and other local mittmen.

In addition to boxing professionally, Zelano will assist in the staging of the amateur bouts at the St. Peter's A. A. arena, on the North Side, this summer. Boxers anxious to show there are requested to communicate with him, forwarding their names, weights and records to 506 Sherman avenue.

Yankees Announce Doubleheaders

NEW YORK, May 26.—(AP.)—The New York Yankees have announced the rescheduling of several games, among them one to allow Jack Dempsey to install his ring and seats for the Max Baer-Max Schmeling heavyweight fight June 8. The others are all games postponed because of the weather.

Five doubleheaders thus are added to the Yankee schedule beginning with Chicago Sunday, Philadelphia, June 4; Detroit, July 9; Cleveland, July 23, and the Boston Red Sox, June 6.

KID CHOCOLATE SAILS

NEW YORK, May 26.—(INS.)—Kid Chocolate, featherweight champion in New York state, was en route to Europe today with his manager, Luis Gutierrez, on a boxing tour.

KISKI GOLFERS WIN

SALTSBURG, Pa., May 26.—The Kiski golfers defeated Duquesne University here yesterday, 6 to 0.

Tonight's Fights

Amateur bouts for benefit of Father Dominicus' free lunch, Moose Hall, Carnegie.

Amateur bouts, Farrell, Pa.

Midget Wolgast vs. Ernie Maurer (non-title), 10 rounds, Detroit.

Seaman Watson vs. Bobby Lawrence, 10 rounds, Toronto.

K. O. Christner vs. Lee Ramage, 10 rounds, San Diego, Cal.

Steve Halaiko vs. Sammy Dorfman, 10 rounds, Rochester, N. Y.

Frank Rowsey vs. Vearl Whitehead, 10 rounds, Hollywood, Cal.

Maxie Rosenbloom vs. Frankie Ryan (non-title), 10 rounds; Freddie Haverlak vs. Johnny Cataline, 8 rounds; Floyd Forbes vs. Angelo Yates, 6 rounds, and Joe Crowe vs. Scotty McNeill, 4 rounds, Charleston, W. Va.

Ebensburg Race Trials Postponed

EBENSBURG, Pa., May 26.—The qualifying tests for the 100-mile auto race to be held at the Cambria County Fair Grounds on Decoration Day scheduled for today were postponed.

A heavy fall of rain left the track in a soggy condition and the officials deemed it advisable to postpone the trials for at least one day to allow the track to become hardened again.

LEW RAYMOND SOLVES NEW PROBLEM

By HARRY KECK,
Sports Editor.

Leave it to Lew Raymond, the matchmaker at the Arena, on the North Side, to be ingenious enough to meet any situation.

With the boxing commission's ruling that all contracts for main bouts must be filed five days in advance of a show and any substitutions in the main bouts also must be made five days in advance, under penalty of forfeiture of the club's night for the week, what does Diamond Lew do but come up with an all-star card of four 10-round bouts for next Thursday night, reserving the privilege of designating any of them as the main bout on the day of the show.

HAS FOUR MAIN BOUTS

Thus, if any of the fighters are hurt or get sick, he'll be able to go right ahead regardless, and not lose his night, as he did this week, when Pete DeGrasse reported ill two days before the show, and as the Hickey Park arena, in Millvale, lost its show for next Monday because it could not sign a worthy substitute for Lew Massey against Tony Herrera inside the five-day limit.

The rule was threatening to ruin the summer season entirely when Raymond came up with his brilliant idea, and there is no question that some sort of a modification will have to be made, especially insofar as substitutions are concerned. Most cancellations come within 48 or 72 hours before show time, and this would appear to be sufficient time for substitutions. The five-day rule for original contracts is a good one and always has been on the books, but has not been enforced up to now.

KOPPY TO BOX BAXTER

Here are the Arena's four 10-rounders:

Return bout between Alabama Kid and Joe Rugguzzoni, Eddie Koppy, of Detroit, who recently won on a foul over Tracey Cox, vs. Charley Baxter, Emil Rossi, of New York, who has boxed Eddie (Kid) Wolfe and many other topnotchers, vs. Billy Holt, and Eddie Zivic vs. Jackie Hoster, of Columbus, O.

Carl Montebano, of Braddock, has been matched with Red Bush, of Cumberland, for the six-round opener of the initial show at the North Braddock Bowl next Wednesday night, completing the card with the exception of an opponent for Sunny Jim McVey in the second bout. Eddie (Kid) Wolfe and Tracey Cox box the windup of 10 rounds, and Lou Jallos, of Homestead, and Pete Gulloto, of New York, are in the eight-round semi-final.

WILSON VS. PAUL AGAIN

The next show at Hickey Park will be held one week from Monday night and will feature Tommy Paul, of Buffalo, and Jackie Wilson in a return battle.

DORMONT HIGH FACES TEST

It is up to the Dormont High School baseball team, champion of Section II of the W. P. I. A. L., to do or die today as it meets the crack Trinity High tossers, Section I champions, at Washington, Pa., in the second game of the play-off series. The winner of the series will meet the champions of Section III for the W. P. I. A. L. title.

In the first game, played Tuesday at Dormont, Trinity won, 5 to 3.

A full card of City League encounters was being played this afternoon on local scholastic diamonds.

Yesterday, Edgewood and Wilkinsburg battled for 12 innings before Wilkinsburg cracked and Edgewood won, 6 to 1. For nine innings, Garback, of Edgewood, and Brown, of Wilkinsburg, staged a great hurlers' duel. Garback was the hero of the contest, giving up but three hits and fanning 24 men.

Somers carried off the honors in the senior class in the novice championship track and field meet yesterday, held on the Schenley High School field. Somers scored 37½ points. Westinghouse was second with 19 and Schenley third with 15.

In the junior class, Herron Hill won with 26 points, with Somers second with 23 and Knoxville third with 22.

Six matches are carded this afternoon in the Interscholastic Golf Conference. In Section I, Connelley goes to Kiski to meet the champions, University School clashes with Oliver and Allderdice meets Peabody.

In Section II, Springdale takes on Shady Side, Turtle Creek goes to Youghiogheny to meet McKeesport and Wilkinsburg faces Brentwood.

Wrestling Results

At Camden, N. J.—Joe Savoldi, 202, won in straight falls over Sammy Stein, 204.

At Washington, D. C.—Ernie Dusek, 217, threw Abe Coleman, 205, 25 minutes.

At Newark—Hans Steinke, 242, threw Leo Pinetzki, 250.

At Toronto—Nick Lutze, 200, defeated Bibber McCoy, 221, two out of three falls.

At Detroit—Jim Londos threw Frank Judson, 32:35.

At Des Moines—Gus Sonnenberg defeated Pat McGill, two out of three falls.

BURKE ELECTED TECH LEADER

For the third year in succession Carnegie Tech has honored a sophomore with the varsity track and field captaincy. Yesterday, L. Roger Burke, the squad's star half-miler, was elected captain for the 1934 season. He succeeds Tom Coulter, all-round star, who led the team in 1932 and through the campaign just closed.

Burke holds the Tech record for the 880-yard race at 1:59 9-10 seconds. He is a resident of New York City, a member of the Pi Kappa Alpha fraternity and a junior in the school of electrical engineering.

MACKS SIGN COOMBS

PHILADELPHIA, May 26.—(INS.)—The name of Coombs once again will decorate the roster of the Philadelphia Athletics. Manager Connie Mack revealed today that Ray Coombs, nephew of Jack and a pitcher like his famous uncle, will join the A's June 5 after finishing his studies at Duke University. Uncle Jack is the coach at Duke.

GENEVA TRACKERS WIN

BEAVER FALLS, Pa., May 26.—The Geneva College track team defeated Slippery Rock Normal in a dual meet here yesterday, 88 to 34.

Firestone

QUALITY and SERVICE

At the Same Price as Mail Order and Special Brand Tires

Firestone realizes that any manufacturer to be successful today—*and to continue* to be successful must offer to the Public *QUALITY* and *PRICE*. There is no reduction in the quality of Firestone Tires. Today you can buy Firestone Quality at the same price you would have to pay for mail order and special brand tires.

4.20
4.40x21
3.25
4.40x21

All Tires Mounted FREE—

SENTINEL TYPE TIRES

4.40 x 21	$4.20
4.50 x 20	4.49
4.50 x 21	4.69
4.75 x 19	5.10
4.75 x 20	5.30
5.00 x 19	5.48
5.00 x 20	5.65
5.00 x 21	5.83
5.25 x 18	6.17
5.25 x 20	6.50
5.25 x 21	6.70
5.50 x 18	6.85
5.50 x 19	7.10
5.50 x 20	7.35
6.00 x 18 Heavy Duty	9.25
6.00 x 19 Heavy Duty	9.50
6.00 x 20 Heavy Duty	9.75
6.00 x 21 Heavy Duty	9.95
6.00 x 22 Heavy Duty	10.25

COURIER TYPE TIRES
With 6 Plies Under Tread

4.40 x 21	$3.25
4.50 x 21	3.85
4.75 x 19	4.20
30 x 2½ Cl.	3.15

Prepare Your BRAKES FOR SAFE DRIVING

TESTED FREE on our Scientific Brake Tester

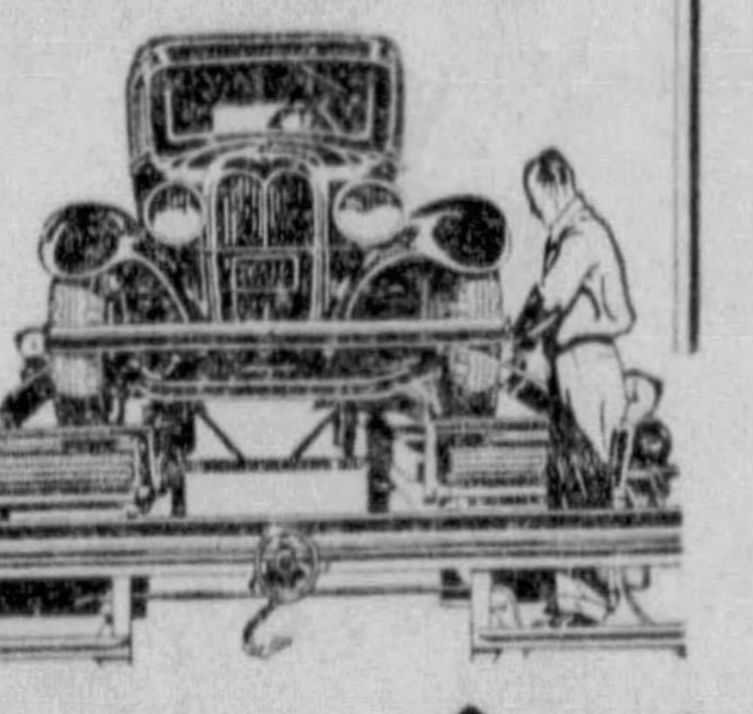

LIBERAL TRADE-IN Allowance
On Hi-Speed Regular and Heavy Duty Tires

Firestone Garden Hose
Non-kink. 160 pound. tested. all rubber. Complete with couplings
25 feet **95c**

Firestone Service Stores, Inc.
Baum Blvd. at Negley MONTROSE 5700

Boy. Was I Surprised!

HAVE YOU SEEN THAT WONDERFUL TRULY WARNER STORE?
YOU BET! BOY, WAS I SURPRISED!
WHAT A SWELL LINE OF HATS THEY SHOW IN THE WINDOW...
ME FOR THAT GENUINE PANAMA- IMAGINE, ONLY $2.85
LOOK AT THOSE SHOES AT $3.45!
I'M GETTING A PAIR OF THOSE WHITE BUCKSKINS
I UNDERSTAND TRULY WARNER GIVES WONDERFUL SERVICE.
LET'S GO IN
WHAT HATS! WHAT SHOES!
AND WHAT LOW PRICES! BOY, WAS I SURPRISED!

$2.85 FOR $5.00 QUALITY GENUINE PANAMAS

$3.45 FOR GENUINE IMPORTED BUCKSKIN

$1.85 FOR BEAUTIFUL STRAWS, LIGHTWEIGHT VENTILATED

$3.45 FOR THE SWELLEST SHOE IN TOWN

Truly Warner
New Location
205 FIFTH AVENUE
Open Saturday Till 10 P. M.

FINTEX
Light Suits Go Places!

Wear'em DECORATION DAY—to the WORLD'S FAIR . . . SUMMER RESORT . . . BALL GAME . . . .

wherever you wear 'em . . they're right

There's a dozen reasons why you'll want a light suit now and through the Summer—but the first is Smartness—COMFORTABLE SMARTNESS. Fintex offers many colors, Silver Grey, Oyster Grey, Platinum Grey, Biscuit Tan, all the light shades, in chalk lines, stripes, tweeds and mixtures . . . fine Flannels, Worsteds, Gabardines, 3-ply Twists—every one an outstanding value at the one and only Fintex Price of $15. The proof of the value is here—see them tomorrow. .

$15
ALL ONE PRICE

Fintex Clothes are made in our own tailoring plant, sold only through our own stores.

WOOLEN PRICES ARE UP!

Now is the time to buy. Along with woolens, Linings, Thread, and other material costs are rising. We will continue to sell Fintex Quality at $15 as long as we possibly can. However, under no conditions will Fintex Quality be sacrificed to maintain a price.

WHEN SUMMER BREEZES BLOW!

SPORT COATS . . . $7.50
Dark Blue and Royal Blue, Tan and Brown Flannel—guaranteed all-wool. Single-breasted with pleated back, Double-breasted with patch pockets. All sizes and all $7.50!

FLANNEL TROUSERS
All-wool White Flannels and White Striped Worsteds for wear with Sport Coats, perfect for Summer Dress **$3.95**

All-wool Tan and Grey Flannel Slacks for Summer wear—golf, outings, etc. **$2.45** and **$3.75**

SMART WHITE DUCKS
for outing, beach, tennis and picnic wear. Buy two or three of these well-made Sanforized white ducks guaranteed not to shrink—all sizes **95c**

fintex clothes

345 FIFTH AVENUE
THROUGH TO OLIVER
OPEN SATURDAY EVENINGS

6212 PENN AVENUE
EAST LIBERTY
OPEN EVENINGS

CRASH PUTS GARDNER OUT OF AUTO RACE

TERRY ELATED OVER GIANT HURLERS

SPORTS

By JAMES J. LONG

Mancuso Help to Giants.
Grove Being Used Daily.
Short of Johnson Mark.
Frisch Tipped as Pilot.
Hockey Attendance High.
Coast Again Has Edge.

GUS FACTOR IN MOUND IMPROVEMENT

EVEN WITHOUT RECKONING the possibility that Ray Starr may find his stride later, Bill Terry is well satisfied with the results of the four-for-two trade in which he gave Bill Walker, Jim Mooney, Bob O'Farrell and Ethan Allen to the Cardinals for Starr and Gus Mancuso. The service that Mancuso alone has given to the Giants made the deal worth while, in Terry's opinion. In fact, the New York manager rates the former St. Louis catcher as one of the most important factors in the success of his club this spring.

Gus Mancuso

Terry's own clever handling is recognized as having had much to do with the great improvement in the pitching of Hal Schumacher and Bud Parmalee, but the Giant pilot gives much of the credit to Mancuso. Bill insists that the improved work of Schumacher and Parmalee is due largely to smart handling by Mancuso, whom he rates an exceptionally clever backstop in working with young pitchers. Before each game, Terry and Mancuso talk over the strong and weak points of the opposing hitters, and when the game starts it's up to Gus to call the shots. Mancuso makes few mistakes, Terry says, and that's why he has been kept in the game in spite of a sore left hand that has made it necessary for the catcher to use a sponge in his glove in order to ease the impact of the ball.

SINCE HE WAS out of commission for a spell, Bob Grove surely has been making up for lost time. Yesterday's game was the fifth in succession in which he worked as a relief pitcher for the A's, who won seven in a row up to today, and in the last four days three victories were placed to the star southpaw's credit. While a notable performance, winning three games in four days is not a record, however, even in modern major league ball. On September 4, 5 and 7, 1908, a similar span of four days Walter Johnson pitched and won three consecutive complete games for Washington against New York.

Ed Walsh pitched three consecutive complete games in four days for the White Sox from September 29 to October 2, inclusive the same year, but he had two days' rest after winning a double-header on September 29 and in his third start he ran into a perfect no-hit game pitched by Addie Joss, of Cleveland, and was beaten, 1 to 0. Back in the old days, Old Hoss Radbourne pitched 22 consecutive complete games for the Providence Nationals in 35 days in 1888, and A. C. Spalding pitched 39 in succession for Boston in the National Association in 1875.

BASEBALL FIELD DAYS sometimes show that skilled major league professional players are not as adept at some features of their calling in exhibition stunts as they are in real competition in regular games.

For instance, the Dodgers reported during their recent visit that the accurate-throwing event at the Brooklyn field day was a big bust. A barrel was placed at second base and the Brooklyn and Cincinnati players tried to throw baseballs into it while standing at the plate. Only two went in out of 82 throws. Chick Hafey and Val Picinich tied at one each.

IN DISCUSSING THE victory of Van Mungo in the fungo-hitting contest, the Brooklyn players, including Mungo himself, admitted that Van would not have had a chance if Larry French had been among the participants. Around the big circuits, French is conceded to be the best fungo hitter in the major leagues. Larry can stand at the Pirate dugout and drive balls over the left-field wall with little apparent effort. While none of his drives has been measured, the players think that if given a chance, the Buccaneer pitcher, who bats right-handed, but hits fungoes left-handed, could break the standing record. This record is 419 feet ½ inch, set by Ed Walsh, former spitball star, at Comiskey Park in Chicago on September 30, 1911. The previous mark was 413 feet 8½ inches, set in Cincinnati on September 11, 1907, by Mike Mitchell, then an outfielder for the Reds.

Gabby Street

THE LATEST REVIVAL of the periodical story that Gabby Street will be deposed as manager of the Cardinals in favor of Rogers Hornsby before the Fourth of July, unless the Redbirds are near the top of the pennant standing by that time, appears not to be worrying Street in the least.

The old Sarge continues to go about his work in the same old serene way, in utter disregard of the rumors that he is on trial again in the present flag race. Lately, too, he has been getting results tending to silence the reports of an impending change in the St. Louis management. The Cards have come forward at a pace that makes them look exceedingly dangerous as championship contenders.

OFFICIALS OF THE Mound City club deny that any shift is contemplated. They have denied a lot of other rumors in the past that eventually proved to have been well founded. But possibly these latest stories are born only of the suspicion that trails Hornsby.

In this connection an entirely different tip comes from a source close to the St. Louis club. The belief is said to prevail among some of the Cardinal players that if the team falters and a managerial change is decided on, the new pilot will be Frankie Frisch.

YOUNG CORBETT III, who will risk his welterweight crown in a tilt with Jimmy McLarnin in Los Angeles Monday night, saw McLarnin in action only once. That was almost 10 years ago, when Jimmy first broke into the fight game around San Francisco. Corbett didn't dream that the day would come when he and Baby Face would be fighting for a world championship. The champion says he doubts that McLarnin is as tough as Jackie Fields. "By that," he explains, "I mean Fields is very hard to hurt. He is rugged and sheds punches that would stop most boxers. Perhaps McLarnin is just as tough, but I doubt it."

CORBETT IS AN unusual fighter. The average boxer who has won a championship does not readily admit that the man from whom he took the title was not at his best at the time. But instead of trying to make his victory look as good as possible, Corbett expressed the opinion that Fields still was having trouble with his eyes.

"The way Fields tried to get in close and sort of hang on, led me to believe his eyes were not so good," says Jackie's conqueror. "You can tell, you know, while fighting a man, whether he's hep to everything that's going on. I don't think Fields was when we fought. He acted like a man who couldn't see clearly."

HOCKEY EVIDENTLY IS the sport least affected by the depression. The ice games in the National League during last season drew a total attendance of 1,556,180, a decrease of only 4 per cent as compared with the figures for the preceding campaign.

Of course, as admission prices were cut, the falling-off in receipts was greater. The drop there was 20 per cent. But as salaries also came down, things were about even all around. The main essential to the continued success of a sport is to keep up interest, and the attendance figures show that hockey did that.

Dean Cromwell

WHAT IS EXPECTED to be California's annual clean-up at the expense of Eastern track and field athletes is booked for today and tomorrow in the I. C. 4-A meet at the Harvard Stadium in Cambridge. About the only question appears to be whether the honors will go to Dean Cromwell's Southern California team or to Dink Templeton's Stanford stars. The year's performances would seem to give the edge to Stanford, but should Eastman and Hables be a bit off color Templeton would have to depend entirely on weight men and hurdlers and that would shift the advantage to the Trojans. But that one or other of these far Western schools will take back the team championship is pretty generally conceded, barring about the biggest upset track ever has known. It has come to be a habit with the Californians. They have won the I. C. 4-A games 11 times in the last 12 years. It was California, not competing this year, in 1921-22-23; Southern California in 1925-26-31-32, and Stanford in 1927-28-29-30. The only break was Yale's victory in 1924.

LOCAL DRIVER CRACKS UP AT INDIANAPOLIS

INDIANAPOLIS, May 26.—William H. (Speed) Gardner, veteran Pittsburgh driver, today was a patient in a local hospital, his hopes of winning the 1933 Indianapolis auto race, to be staged at the Speedway, Tuesday, wrecked.

Speed Gardner

Late yesterday, while trying to qualify for the race, Gardner was thrown from his car. His left thigh was broken, and he suffered severe abrasions and internal injuries.

At the hospital today it was said his condition was serious, but not critical.

Charles Schneider, of Trafford, Pa., who was riding with Gardner, escaped with only a shaking up. The accident occurred on the turn into the home stretch on the first lap of what was to have been a 10-lap run.

Witnesses said the speedster began to wobble just before it reached the last turn, and came into it tail-end first. The car crashed into the lower retaining wall and spun around, tossing Gardner onto the track. He slid the width of the brick course and smashed feet first into a wooden guard rail at the outside of the track. Schneider remained in the car as it completed three spins, finally coming to a stop upright a few feet away from the wall.

Gardner was driving well over 100 miles an hour at the time he lost control of his machine. He was conscious when Schneider and others reached him.

The field of starters in the race was increased yesterday to 25, when Wilbur Shaw, of Indianapolis, qualified at 115.497 miles per hour and Al Miller, of Detroit, went the 25 miles at 109.799 miles an hour.

ALLEN NAMED MANAGER

KANSAS CITY, May 26.—(AP.)—Nick Allen, former St. Paul manager, today was named manager of the Kansas City Blues, of the American Association, succeeding Tris Speaker, who is retained as secretary of the club.

Short of playing talent, the Blues floundered to last place during Speaker's brief regime which started this season with the acquisition of the club by Speaker and E. Lee Keyser, the principal owners, and Bill Rodgers and Joe E. Brown, movie comedian. Keyser and Speaker are going East in search of players.

ROETTGER NEW BOSS

MONTREAL, May 26.—(INS.)—First Baseman Oscar Roettger today assumed his new duties as manager of the Montreal International League baseball team.

Walter (Doc) Gautreau, who resigned as manager yesterday, was expected to remain with the club as second baseman. He formerly played with the Boston Braves.

Wash-Jeff Gridder To Give Up Sport

WASHINGTON, Pa., May 26.—(AP.)—Dreams of football greatness have been shattered for Dean Pierson, of Lawrenceville, N. J., shining candidate for a post in the Washington and Jefferson backfield.

The youth suffered a torn ligament in his right knee during the recent spring drills. Physicians have warned Pierson never to play the game again.

Butch Accepts Bout With Watson

Mose Butch, local featherweight boxer, has accepted a match with Seaman Watson, British champion, at Columbus, O., one week from next Monday. His stablemate, Nat Litfin, meets Charley Burns in an eight-round windup in Johnstown, June 15.

Umpire Quigley In Hospital After Shock

CHICAGO, May 26.—(AP.)—Umpire Ernest C. Quigley, of the National League, today was temporarily out of action, the result of contact with an exposed electric wire.

After yesterday's game between the Chicago Cubs and the Boston Braves, while changing his clothes, Quigley, damp from his work, backed into the wire in the umpires' dressing room, Dr. John F. Davis, the Chicago club physician, said.

He was knocked unconscious, but was revived after Umpire George Barr had called for help, and was taken to the Illinois Masonic Hospital. Dr. Davis said his condition was satisfactory, but that it would not be advisable for him to work for several days.

Believe It Or Not

(Reg. by U. S. Patent Office)

By Ripley

(On request, sent with stamped addressed envelope, Ripley will send proofs and details of anything depicted by him in these cartoons.)

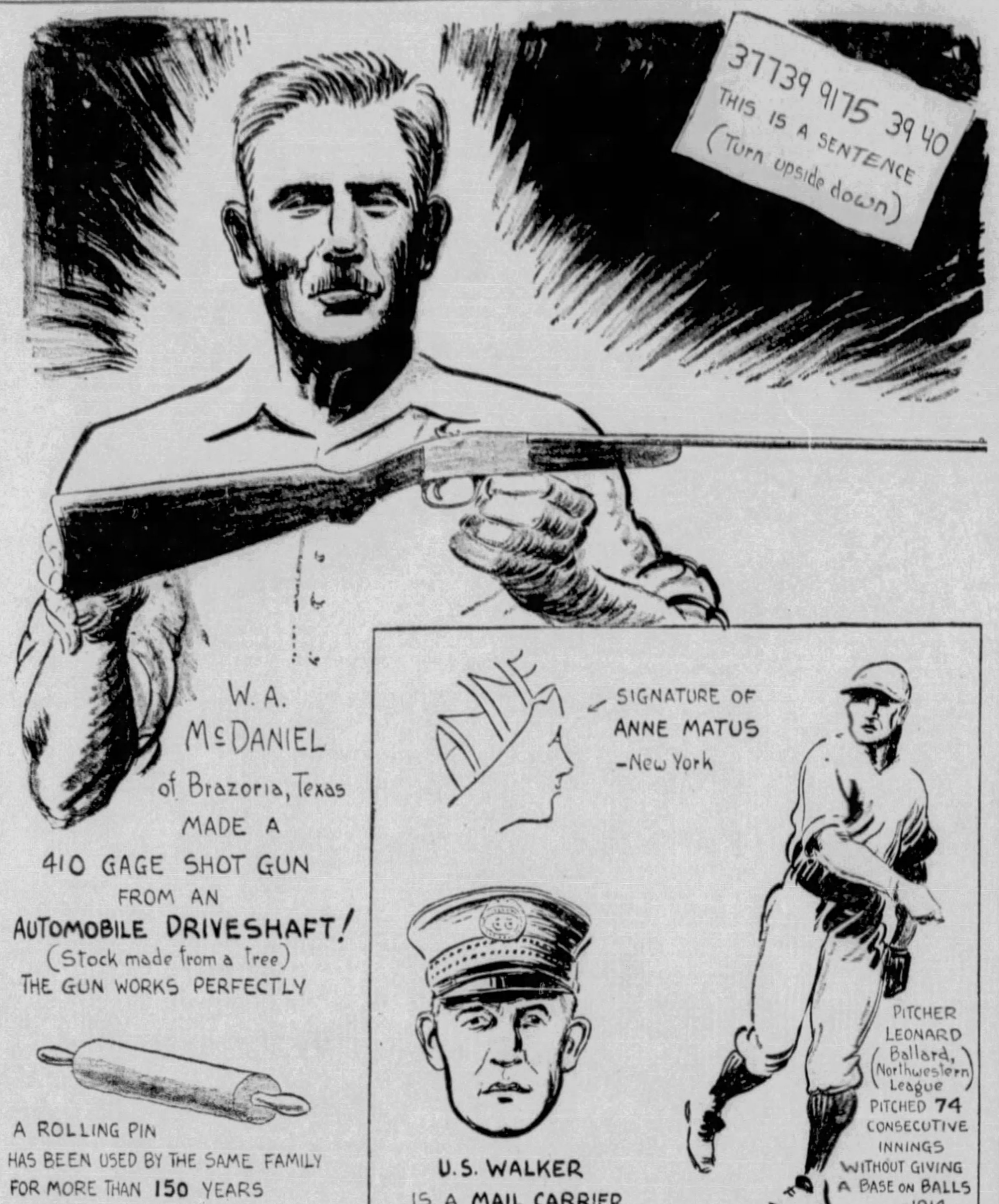
37739 9175 39 40
THIS IS A SENTENCE
(Turn upside down)
W. A. McDANIEL of Brazoria, Texas MADE A 410 GAGE SHOT GUN FROM AN AUTOMOBILE DRIVESHAFT!
(Stock made from a tree)
THE GUN WORKS PERFECTLY
ANNE
SIGNATURE OF ANNE MATUS -New York
A ROLLING PIN HAS BEEN USED BY THE SAME FAMILY FOR MORE THAN 150 YEARS -Owned by Mrs. A.W. Beveridge of Olathe, Kansas
U.S. WALKER IS A MAIL CARRIER -in Kansas City, Mo.
PITCHER LEONARD Ballard, (Northwestern League) PITCHED 74 CONSECUTIVE INNINGS WITHOUT GIVING A BASE ON BALLS -1914
© 1933, King Features Syndicate, Inc., Great Britain rights reserved
5-26

EXPLANATIONS OF RIPLEY'S CARTOONS OF YESTERDAY: A TWO-CAR RECORD—In the 300-mile Labor Day race in Cincinnati in 1916, Art Klein was driving in second place when his gas gave out. By the time the fuel was replenished, he lost nine laps and finished fifth. Suddenly noticing that a fellow driver had fainted as he drove his car into the pits for repairs, Klein swung into the pilot's seat and drove the strange car to seventh position. This is the only record in racing where a driver won two places with two different makes of cars in a single contest. THE CAT IN THE BAG—This feline, a skillful mouse hunter, was placed in a flour bag, the ends of which were tied, to be transported to a farm, which he was to rid of rodents. He escaped in transit and returned bag and all to his home. The animated moving bag must have been a queer sight to some lonely wanderer on the road at dark.

TOMORROW: THE AMERICAN BEST SELLER OF ALL TIME.

Major Leagues

Friday, May 26, 1933.

GAMES TODAY

(Time is Eastern Daylight.)

NATIONAL LEAGUE

NEW YORK AT PITTSBURGH, cloudy, 3:15 p. m.
Brooklyn at Cincinnati, cloudy, 3:45 p. m.
Boston at Chicago, cloudy, 4 p. m.
Philadelphia at St. Louis, cloudy, 5 p. m.

AMERICAN LEAGUE

Chicago at New York, clear, 3:15 p. m.
St. Louis at Washington, clear, 4:15 p. m.
Detroit at Philadelphia, clear, 3:30 p. m.
Cleveland at Boston, clear, 3 p. m.

STANDING OF THE CLUBS

NATIONAL LEAGUE

1932.		Won.	Lost.	Pct.	G. B.
6	PITTSBURGH	22	11	.667	..
5	New York	19	14	.576	3
4	St. Louis	19	16	.543	4
3	Cincinnati	17	18	.486	6
2	Chicago	17	19	.472	6½
1	Boston	17	20	.459	7
7	Brooklyn	14	17	.452	7
8	Philadelphia	13	23	.361	10½

AMERICAN LEAGUE

1932.		Won.	Lost.	Pct.	G. B.
1	New York	20	11	.645	..
2	Washington	21	16	.568	2
7	Chicago	18	14	.563	2½
4	Philadelphia	18	14	.563	2½
5	Cleveland	19	16	.543	3
3	Detroit	14	20	.412	7½
6	St. Louis	14	23	.378	9
8	Boston	11	21	.344	9½

RESULTS YESTERDAY

NATIONAL LEAGUE

New York-Pittsburgh, wet grounds.

		R.	H.	E.
Brooklyn	0 0 0 0 1 0 0 0 0	1	7	1
Cincinnati	1 0 2 0 0 0 0 1 0 *	4	10	0

Batteries—Beck, Thurston and Lopez, Outen; Derringer and Hemsley.

		R.	H.	E.
Boston	0 0 0 0 0 0 0 0 0	0	2	3
Chicago	1 0 2 0 0 0 0 0 *	3	7	1

Batteries—Zachary, Seibold and Hargrave; Malone and Hartnett.

Philadelphia-St. Louis game postponed, to be played as part of a doubleheader Sunday.

AMERICAN LEAGUE

		R.	H.	E.
*Detroit	0 1 0 0 0 2 0 0 0 0 0 0	3	12	0
Philadelphia	1 0 0 0 0 0 1 0 1 0 0 1	4	8	1

Batteries—Sorrell, Hogsett and Hayworth; Earnshaw, Peterson, Grove and Cochrane.

*12 innings.

		R.	H.	E.
Cleveland	1 0 1 0 1 0 0 0 0	3	7	1
Boston	1 0 0 0 0 0 0 1 0	2	7	2

Batteries—Harder, Hildebrand and Spencer; Rhodes and Ferrell.

		R.	H.	E.
St. Louis	0 2 0 0 0 0 0 0 0	2	6	3
Washington	0 1 1 1 1 0 3 0 *	7	14	0

Batteries—Hebert, Gray, Knott and Shea; Crowder and Sewell.

Chicago-New York, wet grounds.

GAMES TOMORROW

NATIONAL LEAGUE

NEW YORK AT PITTSBURGH.
Brooklyn at Cincinnati.
Philadelphia at St. Louis.
Boston-Chicago to be played as part of doubleheader Sunday.

AMERICAN LEAGUE

Chicago at New York.
Cleveland at Boston.
St. Louis at Washington.
Detroit at Philadelphia.

FIGHT PRICES CUT

NEW YORK, May 26.—(INS.)—Ringside seat prices fixed for the Sharkey-Carnera heavyweight title bout here June 29 set a new low. "Tops" will be only $15, and general admission $2. The show will be staged under the joint auspices of Madison Square Garden and the Milk Fund, of which Mrs. William Randolph Hearst is chairman.

HILL CLIMB TUESDAY

The McKees Rocks Motorcycle Club will hold a hill climb Memorial Day afternoon at Montour Valley Park, four miles west of McKees Rocks. The event has the sanction of the Allegheny Mountain Association of the A. A. U.

Y. M. H. A. PLANS HANDBALL FETE

Art Scher, director of athletics at the Young Men's Hebrew Association, has announced that Y. M. H. A. glovemen will stage their first annual handball jamboree on the evening of Thursday, June 8. The Bellefielders, triumphant in both sections of the Pittsburgh Handball League, are at present winding up several intra-mural title events, victors in which will receive trophies in the course of the above-noted soiree.

Theos Manos and Harry Kraeling, crack Keystone P. A. A. pair, which represented Pittsburgh in the National Junior championship tournament at Erie, a month or so ago, will battle Lou Alman and Dave Olbum, powerful home club outfit, in a special exhibition tussle.

Among guests who have accepted invitations to be on hand for the affair are J. Rogers Flannery, A. A. U. national handball committee chairman for many years; E. Curtis Clark, veteran Keystoner and co-holder with Manos of the 1933 A. M. A. senior doubles crown; Dr. J. B. Sutherland, Pitt varsity football coach; Bill Kern, assistant Panther grid mentor; John Dambach, director of physical education at Pitt; Al Bialas, P. A. A. ace and former A. M. A. senior singles premier; Lee Gaskins and Ray Crawford, Downtown Y. M. C. A. sports leaders; C. DeWitt Hyatt, Winged Head athletic boss; Jack Kennard, Keystone mogul, and Dick Koubek, K. A. C. handball instructor.

Major League Run Scoring For Week

NATIONAL LEAGUE

Clubs.	S.	M.	T.	W.	T.	F.	S.	Tls.
PITTSBURGH		0	3	6				9
New York	5	9	6	1				21
Chicago	13	4	5	5	3			29
Philadelphia	5	11	9	2				30
Cincinnati	5	0	4	3	4			16
St. Louis	10	3	1					14
Brooklyn	9	3	0	5	1			18
Boston		0	3		0			3

AMERICAN LEAGUE

Clubs.	S.	M.	T.	W.	T.	F.	S.	Tls.
Chicago	6	2	7					15
Washington	0	6	1	1	7			15
St. Louis	8	5	6	4	2			25
New York	4	3	8					15
Boston	2	3	0		2			7
Detroit	0	5	7	3	3			18
Cleveland		0	6		3			9
Philadelphia		6	8	7	4			25

Sandlot Results

CITY LEAGUE

Dormont	5	Gillespies	4
Whitaker	5	J. L. Thomas	1
Books	5	Cochranes	4

CRAFTON CHURCH LEAGUE

Methodist	6	Presbyterians	5

ASPINWALL LEAGUE

Humes	1	Fehrmann	0

CHARTIERS LEAGUE

Cuddy	5	Carnegie	3

GREATER PITTSBURGH LEAGUE

Carrick Eagles	4	Parmelee	3
Stowe	4	Lewis	4
Fineview	4	Bellevue	2
Immaculate	4	Greyhounds	1
Waners P. S.	6	Lincolns	0
Verhovays	1	Jimmy Smiths	0
Morgans	16	28th Ward	2
St. Clair	4	Laffeys	2

SUBURBAN LEAGUE

Forest Hills	8	Universal	7
Penn Comm	3	Renton	2

COUNTY LEAGUE

Cavanaughs	8	Willock	0

INDEPENDENT

S. S. Jednota	5	Braddock	2
Oak. Trojans	9	Oak. Monarchs	1
18th Ward	9	Williams	3
Milliken	3	Windgap	2
V. J. Greenes	11	Mellon-Stuart	3

MUSHBALL

No Link	8	Halis	4
Barones	10	St. Canice	0
Jos. Hornes	7	Unknowns	6
Ambassadors	10	Muzzios	9
Butch	5	St Marys	2
Herrons	3	Shiloh	2

SANDLOT GAMES TODAY

CITY LEAGUE

Gillespies at Dormont.
Homewood at J. L. Thomas.
Whitaker at North Siders.

GREATER PITTSBURGH LEAGUE

Swissvale at Springdale.
New Kensington at Edgewood.
Lincoln at Ambassadors.
Verhovays at Greyhounds.
St. Clair at Frick Park.
Gonzales at Wilson.
West End at McGraths.
Stowe at Resurrection.

ALLEGHENY VALLEY LEAGUE

East Deer at Curtisville.
Louie's Garage at Cheswick.

A-K LEAGUE

Vandergrift at Sloans.

KISKI VALLEY LEAGUE

Oklahoma at Vandergrift.

OHIO VALLEY LEAGUE

South Hills at Unionville.
Baden at Conway Cards.
Rochester at Freedom.
Conway at Bradford Woods.

PINE CREEK LEAGUE

State Highway at Allison Park.

ASPINWALL COMMUNITY LEAGUE

Frieds at Hill Top.

CRAFTON CHURCH LEAGUE

St. Philips at Ingram.

COUNTY LEAGUE

Buhl at Taylors.
Union Printers at Snowden.
Whitaker at Nix Aces.

PANHANDLE LEAGUE

Walker Mills at Midway.
Langeloth at Sturgeon.

CHARTIERS LEAGUE

Coverdale at Beadling.

WRESTLING TOMORROW

Due to a paucity of entries, the Allegheny Mountain Association A. A. U. senior wrestling championship tournament which was to get under way in the East Liberty Y. M. C. A. tonight and concluded tomorrow night, will be staged tomorrow night only. Tickets purchased for tonight will be honored tomorrow. The principal contenders are Pitt, Thiel, Sewickley Y. M. C. A. and the Erie Boys' Club.

DORMONT FACES GILLESPIES

The Dormont and Brentwood Gillespie nines will clash for the second evening in succession at Dormont after dinner today, with the Gillespies seeking to make up for the defeat suffered on their own grounds yesterday. The contest heads the City League card.

The Dormonters got off to a rather slow start, but with warmer weather aiding the hurlers the team is beginning to hit its stride. Tomorrow and Sunday the Canton Clowns, of Canton, O., will be faced at Dormont in a twilight contest on the morrow and at South Park on Sunday.

In other City League contests this evening Whitaker tackles the North Siders and Homewood meets the J. L. Thomas nine. There is a possibility that the North Siders-Whitaker contest may be called off, as the North Side nine is having managerial troubles.

Last evening Dormont nosed out the Gillespies, 5 to 4, and Books won over the Cochrans by the same count. Bimmy Steele managed to keep the nine hits secured by the Cochrans well scattered, while Books bunched the same number to advantage in the first and fourth innings. Whitaker defeated the Thomas nine, 5 to 1.

Volleyball Play Draw Announced

The draw was announced today for the annual senior volleyball championship tournament of the Allegheny Mountain Association of the A. A. U., to be held at the Pittsburgh Boys' Club, Forty-fifth and Butler streets, tomorrow afternoon and evening.

The draw follows:

First round—4 p. m., J. B. Hurst vs. East Liberty Y. M. C. A. Juniors; 4:45 p. m., Conley vs. Irene Kaufmann Settlement Juniors; byes, Pittsburgh Boys' Club, Wyona, Catholic Men's Club, Downtown Y. M. C. A., Irene Kaufmann Settlement Varsity and East Liberty Y. M. C. A. Varsity.

Second round—5:30 p. m., Irene Kaufmann Settlement Varsity vs. East Liberty Y. M. C. A. Varsity; 6:15 p. m., Catholic Men's Club vs. Downtown Y. M. C. A.; 7 p. m., Pittsburgh Boys' Club vs. Wyona; 7:45 p. m., winner of Hurst-East Liberty Y. M. C. A. Juniors vs. winner of Conley-Irene Kaufmann Settlement Juniors game. Semi-finals—8:30 and 9:15 p. m. Final—10 p. m.

ROY PARMELEE, SCHUMACHER STAND OUT

By CHARLES J. DOYLE

Memphis Bill Terry, pilot of the new Giants, was quick to give his pitching staff a big tribute today as he discussed his team. Many so-called experts picked the Giants a sure-shot second division entry before the race got under way, but as the Decoration Day milestone comes into the horizon, the New Yorkers are crowding the league-leading Pirates. Touching on his hurlers, Memphis Bill said:

"I'm rather sorry we won't be able to show you all of our good pitchers. We have a couple of boys named Schumacher and Parmelee, who look right smart on the mound! And don't forget about Hubbell, Fitzsimmons and the other lads."

Hal Schumacher seems to be the standout sharpshooter of the Giant array, although Parmelee is running him a close second on prestige and form. Schumacher, by the way, is slated to graduate from St. Lawrence University, N. Y., next month. In honor of the event the Giants will play an exhibition game at the school and they will please Hal by attending the graduation exercises.

VERGEZ SHINES FOR GIANTS

Thirdbaseman Johnny Vergez's all-round brilliance is another reason for the lofty position occupied by the Giants. The little thirdsacker is hitting the ball like a champ and his fielding and spirit are rare assets to the club. Blondie Ryan, new shortstop, is no Vaughan at the plate, but Blondie is doing a whale of a fielding job and is boosted highly by all his buddies.

The postponed Pirates-Giants game of yesterday will be played at Forbes Field as a part of a doubleheader, Wednesday, July 19.

CAREY HAS TROUBLES

Advices from the camp of the Dodgers indicate that the spat between Manager Max Carey and Outfielder Hack Wilson was nothing more than a tempest in a teapot. Hack's fielding is so poor that Carey wished to have fleet Danny Taylor in the big center field range, and of course the manager's will prevailed. Wilson and O'Doul in the same outfield make the Dodgers quite vulnerable.

Carey made a strong effort t land Adam Comorosky while h club was in Pittsburgh. Schoo has no pasture man who can and get them like Comorosky.

Al Simmons Leads In All-Star Vo

CHICAGO, May 26.—(AP.) The latest returns on the vote t select an American League al star team for the July 6 gam against the National League' best finds Al Simmons, White So outfielder and slugger, leading al candidates in the number of vote poled. Simmons is credited wit 5,138 votes for an outfield berth.

Babe Ruth, with 4,816 is secon and Bob Grove, famous Athle southpaw, third, with 4,454. T latest tabulation follows:

First base—Lou Gehrig, New Yor 3,969; Jimmy Foxx, Philadelphia, 1,447

Second base—Charley Gehringer, troit, 2,472; Tony Lazzeri, New Yo 1,789.

Third base—Jimmy Dykes, Chica 2,069; Jimmy Foxx, Philadelphia, 1,596.

Shortstop—Joe Cronin, Washingt ,641; Luke Appling, Chicago, 537.

Catcher—Bill Dickey, New York, 3,27 Mickey Cochrane, Philadelphia, 1,295.

Outfielders—Al Simmons, Chicago, 5,13 Babe Ruth, New York, 4,816, Earl Averi Cleveland 2,196; Fred Schu e, Washin ton, 1,166.

Pitchers—Bob Grove, Philadelphia 4,454; Oral Hildebrand, Cleveland, 2,918 Vernon Gomez, New York, 2,887; Te Lyons, Chicago, 2,331; Wesley Ferrell, Cleveland, 2,326.

BASEBALL COMEDY

—By NICK ALTROCK—

WASHINGTON, May 26.—While Mr. Roosevelt's Bean Trust has been tinkering with the currency, the guys that set the prices on pennant winners have certainly deflated the odds on a lot of clubs. Last March you could get 500 to 1 against the Red Sox copping the flag. At that time I pointed out it wasn't even a 500-1 bet that the Dubuque All Stars wouldn't lead the American League. And I guess those bookies read my essays because the quotation against the Red Sox is only 20-1 now.

Nick Altrock

Remember, there is nothing certain in baseball except Judge Landis will always need a haircut. You could spot the Red Sox a drum of gasoline and a card of matches and they still couldn't set the league afire. But I wouldn't bet 50 smackers to a dime that the Fourth of July came on July 4.

This is a big year for surprises, and Mr. Roosevelt ain't springing them all. A lot of teams that looked like Shetland ponies in spring training are dark hosses now. Giddap, Napoleon! It looks like a swell pennant race!

(Copyright, 1933, Christy Walsh Synd.)

ADDITIONAL SPORTS ON PAGES 33, 35 AND 36.

STARS BATTLE IN I. C. 4-A. TRACK MEET

High Spots as Sarazen and Kirkwood Win Exhibition Match Here

SARAZE.. PLAYS OUT OF WET SAND TRAP ON HALVED NO. 12 HOLE

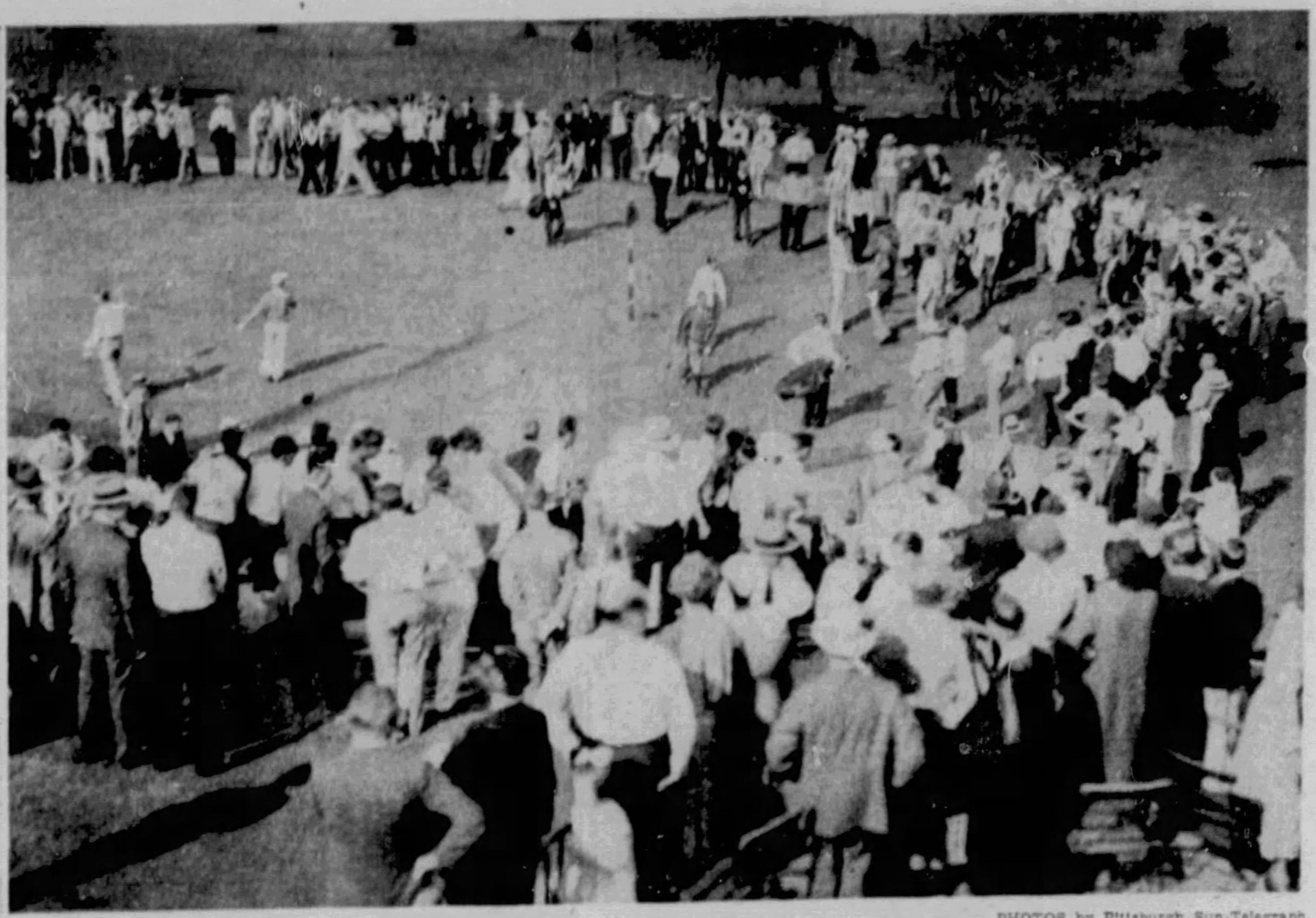

PHOTOS by Pittsburgh Sun-Telegraph.

FINISH OF MATCH ...... ELDRED AND O'HARA BEATEN BY KIRKWOOD'S BIRDIE 3 ON HOME HOLE

INJURIES HURT TITLE CHANCES OF STANFORD

CAMBRIDGE, Mass., May 26.—(AP.)—Stanford's chances of justifying the position of favorite in the track and field battle for the Intercollegiate A. A. A. A. championships, starting with the qualifying trials today, apparently hinged upon the ability of two disabled stars to come through, Capt. Ben Eastman, middle distance ace, and Bill Miller, the Olympic pole vault champion.

Despite the general conviction that the Indians can recapture the team title from Southern California and the best the East has to offer, without winning performances by either Eastman or Miller, R. L. (Dink) Templeton, Stanford coach, was pessimistic. He said:

STARS CRIPPLED

"With all our men in first-class shape I would not hesitate to pick our team to win, but as it stands now, we will need every point we can get. Eastman has had only one race since the start of the season and I will be surprised if he qualifies in the 800-meters, the only event he will enter.

"Miller has a bad ankle, fortunately not the one on which he takes off in the pole vault, but it will slow him up and make it tough for him to place in a field that includes the best vaulters in the world."

Trials this afternoon in Harvard Stadium, in 11 of the 15 championship events were expected to give a definite line on the relative strength of Stanford and U. S. C. Yale was regarded the strongest of 30 Eastern entries, but the best the Elis could hope for was third place, barring some spectacular upsets.

Use of the metric system of measurement for track events, for the first time in the 57-year history of the meet, assured the establishment of a flock of new records but also has aroused the ire of a big majority of the coaches. At a stormy meeting last night, the Track Coaches' Association voted 22 to 3, against meters and in favor of the old yardage system.

JOE TURNESA METRO LEADER

MAMARONECK, N. Y., May 26.—(AP.)—Blazing his way over the winged foot course in sub-par figures, Joe Turnesa showed the way to some of the nation's greatest golfers in the first round of the Metropolitan open golf championship.

The Elmsford, N. Y., professional, whose chief claim to fame is winning runner-up honors to Bobby Jones in the 1926 national open, toured the difficult course in 70 strokes yesterday, two under perfect figures, to lead by one stroke Olin Dutra, the defending champion and holder of the P. G. A. title.

Dutra, shooting a 36 on the out nine and then coming home in 35, posted his 71 early in the day and apparently had the field whipped for the first 18 holes when Turnesa came in with this brilliant score.

The stalwart Californian, who won the tournament last year with a sensational 72-hole score of 282, holed a seven-foot putt for a par four on the eighteenth green to beat out 24-year old Walter Kozak and Willie MacFarlane for runner-up honors. Taking only 12 strokes for the first four holes. Kozak finished with a par 72.

MacFarlane, former National Open champion, gave little indication of shooting par golf when he went out in 40 strokes. At the turn, however, he braced and with his putts dropping came home in 33.

U. S. NEAR CUP ZONE TITLE

WASHINGTON, May 26.—(AP.)—The United States Davis Cup team went out to clinch American zone honors today, needing only one more victory over Argentina's hard pressed players.

Clean-cut wins in the opening singles yesterday by Ellsworth Vines and Wilmer Allison, the American team captain, put this country's cup seekers in such a commanding position that there was little doubt as to the finish of the five-match series.

Today's play pitted Johnny Van Ryn and George Lott against Adriano Zappa, Argentina's quick-footed captain, and Adelmar Echeverria.

Even if the American doubles combinations conquer the Argentines today, however, Vines and Allison will play out the two final singles tomorrow, switching the opening day opponents.

An exhibition doubles match was arranged for this afternoon to follow the Davis Cup play. It will throw Vines and Keith Gledhill, holders of the American doubles championship, against Lott and either Van Ryn or Allison. The two pairs are almost evenly matched, and sparkling tennis was promised.

W. Pa. Checker Finals Tomorrow

Concluding matches in the Western Pennsylvania checker championship tournament will be played tomorrow at the East Liberty Y. M. C. A.

Of the 30 starters, Charles W. Young, Pittsburgh champion, and M. Epstein are the only men undefeated. Other survivors are M. D. Cable, Rochester; C. E. Reese, Pittsburgh; C. F. Stophel, Wilkinsburg; F. Kitchell, Oil City; J. C. Bickerton, McKeesport, and Ray Welsh, Lewistown.

KIRKWOOD STAR IN EXHIBITION

By TOM BIRKS

A birdie 3 by Joe Kirkwood, famous Australian trick shot artist and one of the leading professionals of the game, caused the downfall of Vincent Eldred, Highland pro, and Pete O'Hara, of Westmoreland, as they engaged Kirkwood and the famous Gene Sarazen in a special benefit match over the tricky Pittsburgh Field Club course yesterday afternoon. The visitors won, 1 up, on the home green.

Kirkwood set the pace, stroking the rain-soaked course 2 under par. The match was attended by a sizeable gallery. The proceeds, after expenses were deducted, went to the benevolent fund of the Tri-State Professional Golfers' Association.

SARAZEN OFF GAME

The spectators may have been disappointed in the showing made by Sarazen, who holds both the American and British open titles. Gene did not win a hole during the match. But they could not but admire the exhibition put on by Kirkwood. Indeed, those not familiar with the players might have been pardoned for thinking it was Kirkwood instead of Sarazen who held the two major titles.

With Pete O'Hara sadly off his game after holing a birdie 3 on the first green, and giving the local pair the lead, Vincent Eldred was forced to battle the brilliant Kirkwood himself.

The locals floundered badly on the fifth hole to lose their slender lead. Eldred gave his side the lead on the seventh green with a 20-foot putt for a birdie 3.

Kirkwood evened the match on the ninth when O'Hara and Eldred missed their second shots. Joe found his stride and won the tenth with a birdie 3, his second shot hitting the pin.

KIRKWOOD COMES THROUGH

O'Hara pulled a sensational short iron on the twelfth after the eleventh had been halved. The shot landed six inches from the pin, but Kirkwood saved the day by sinking a long putt for a half.

Eldred staged another superhuman effort on the seventeenth, sinking another 20-foot putt, and again the match was squared.

All had good drives on the home hole. Kirkwood placed his second eight feet from the pin, while O'Hara and Eldred both missed their putts for birdies by inches. Kirkwood settled the match by sinking his.

The match was refereed by Davey McKay. The cards:

Par out	4	4	5	3	5	3	4	4	4—36		
In	4	4	5	4	3	5	3	4	4—36—72		
Sarazen out ...	4	4	5	3	5	3	4	5	4—37		
In	4	4	5	4	4	5	3	4	4—37—74		
Kirkwood out ..	4	4	5	3	5	3	4	4	4—36		
In	3	4	4	4	4	5	3	4	3—34—70		
Eldred out.....	4	4	5	3	6	3	3	4	5—37		
In	5	4	5	4	4	5	3	3	4—37—74		
O'Hara out.....	3	4	6	3	6	3	4	4	5—38		
In	5	4	4	4	4	5	3	4	4—37—75		

Sarazen and Kirkwood will oppose Rader Jewett, of the Cedar Rocks Country Club, and Sam Parks, Jr., professional at the Summit Club, Uniontown, in an 18-hole best ball match at Elm Grove Country Club, Wheeling, this afternoon.

Women Stars Gain Metro Semi-Finals

GARDEN CITY, N. Y., May 26.—(AP.)—The field in the women's Metropolitan golf championship was narrowed to four as Charlotte Glutting, New Jersey state champion, Helen Hicks, former national titleholder, Maureen Orcutt, holder of the north-south and Canadian titles and Jane Brooks gained the semi-finals.

Miss Glutting, the medalist, was forced to play her best golf, yesterday, coming from behind after being one down at the turn, to defeat Mrs. J. J. Lawlor of Gedney Farms, 4 and 3. Miss Orcutt won a place in the semi-final bracket managing to eke out a 3 and 2 decision over Frances Snyder, of Apawamis.

In the lower half of the draw, Miss Hicks and Miss Brooks scored much easier victories. The former national champion defeated Mrs. Arthur Millea, of Roslyn Harbour by the score of 3 and 1. Miss Brooks won by the same margin from Rosalie Knapp.

BOXER DIES IN RING

PORTSMOUTH, O., May 26.—Floyd Warner, 19, fell dead in a boxing bout last night with John Scherrer, also 19. Physicians blamed heart disease since neither of the youths had struck a heavy blow. Both were amateur fighters of New Boston.

Scholastic Sports

EVENTS TODAY

BASEBALL

CITY LEAGUE

Section I

South at Westinghouse.
Schenley at Allegheny.

Section II

Oliver at Vocational.
Carrick at South Hills.

Junior League

Baxter at Gladstone.
Arsenal at Washington.
Latimer at Knoxville.

W. P. I. A. L.

Playoff Game

Dormont vs. Trinity at Washington, Pa.

RESULTS YESTERDAY

BASEBALL

*Edgewood ..... 6—Wilkinsburg 1
*12 innings.

TRACK

Novice School Meet

Somers, 37½; Westinghouse, 19; Schenley, 15; Fifth Avenue, 7; Peabody, 5; South Hills, 5; South, 3; Oliver, 2½; Perry, 2; Connelley, 1.

JUNIOR MEET

Herron Hill, 26; Somers, 23; Knoxville, 22; Westinghouse, 18; Latimer, 7; Connelley, 4; Fifth Avenue, 4; South Hills, 3; Washington, 3; Arsenal, 2.

WAGNER'S
DECORATION DAY!
Sports SALE!
GOLF!
Balls, Clubs,
Bags, Shoes
Up to
1/2 OFF and More!
Hillerich & Bradsby
LO-SKORE
IRONS—WOODS
Steel Shafted
$3.50 Irons, $1.45
$4.50 Woods, $1.95
GOLF BALLS
A Special Lot at Only.. 15c
VULCAN IRONS
Hickory Shaft, to $3.50.....39c
$3.50 Woods, Hickory Shaft..95c
$10 & $12 Grand Slam Woods
Registered Clubs, Steel Shaft, reduced to $1.95, $3.95 and $2.95
TENNIS!
1933 Stock! Fine
Harry C. Lee
Wright & Ditson
Bancroft
RACQUETS
Up to
50% OFF and More
Self-Open Tennis Press 43c
$5 Lee's Norman RACKETS $2.45
Wright-Ditson TENNIS BALLS 3 for 99c
Striped Super-shrunk $1.45 SLACKS.. $1.00
Drastic Reductions in
Baseball — Mushball
Riding Equipment
Fishing Tackle
Camp Supplies
The Store for Greatest Values
Honus Wagner Co
813 Liberty Ave.

SHIELDS-PRENN DEFEATED

AUTEUIL, France, May 26.—(AP.)—Elizabeth Ryan, former Californian, and her French partner, Mme. Rene Mathieu, today advanced to the final round of women's doubles in the French hard court tennis championships, defeating Josane Sigart, of Belgium, and Margaret Scriven, of England, 7-5, 6-2.

Frank Shields, former United States Davis Cup player, and Daniel Prenn, German champion, were eliminated in a quarter-final match of men's doubles by the Australian youngsters, Adrian Quist and Vivian McGrath, 8-6, 4-6, 6-1, 6-3.

Fight Results

At Billings, Mont.—Young Tommy and Ned Lambrecht drew, 10 rounds; Rogand Parshall knocked out Mickey Mack, 5 rounds.

At Dallas—Baby Manuel defeated Chief Paris, 10 rounds.

At Savannah—Jose Estrada and Lou Terry drew, 10 rounds.

At Battle Creek, Mich.—Pee Wee Jarrell knocked out Jackie Morgan, 2 rounds.

At Clarksburg, W. Va.—Jackie Davis defeated Jimmy Colombo, 10 rounds; Bucky Lawless defeated Johnny Gum, 6 rounds.

At New York—Vince Dundee won by technical knockout over Neil Kilbane, 5 rounds.

Soldier Poloists Clash at Braddock

The drum and bugle corps of the Bert Foster American Legion Post 361, of McKeesport, will head the parade of poloists through Braddock streets at 1 o'clock tomorrow.

The 107th Field Artillery and 308th Cavalry riders are to meet at Edgar Thompson Park at 2:30 o'clock.

COLLEGE RESULTS

TRACK

Geneva .... 88—Slippery Rock 34

BASEBALL

Dickinson ...... 26—Elizabethtown 0

TENNIS

Chicago .... 6—Notre Dame 1
Grove City ..... 5—Allegheny 2

LOHR BEATS KISH

Lohr defeated Kish in a City Three-Cushion Billiard League match at Tobin's last night, 50 to 40.

BUDDY TO BOX CHAMP

FAIRMONT, W. Va., May 26.—(AP.)—Buddy McArthur, of Fairmont, who never has lost a heavyweight bout, is matched with Maxie Rosenbloom, world light-heavyweight champion, in Clarksburg, June 2, for 10 rounds, non-title.

TEAM AFTER GAMES

The Devlin mushball team would like to book games at home and abroad with light first-class on home and home basis. For games call Manager Joe Esposito at Court 4374 between 5 and 6 o'clock.

Gay Go-Getter
GABARDINES
Best Sellers Right Now in
PLUS-SIX SUITS
$15
Can't blame a staid business man for going gabardine. It's got that come-easy, go-easy, go-getter look that takes the edge off business. Coolest of the summer wools, you know. But you've got to know how to tailor it. Plus-Six knows! All regular sizes for men and young fellows. Brown, tan, blue and olive. Pleat-back models.
EXTRA TROUSERS, NOW 3.75
Second Floor, Adjacent to Men's Shoes
KAUFMANN'S
See Other Kaufmann News on Pages 12, 13 and 19

READ THE SUN-TELEGRAPH
WANT ADS FOR BEST RESULTS

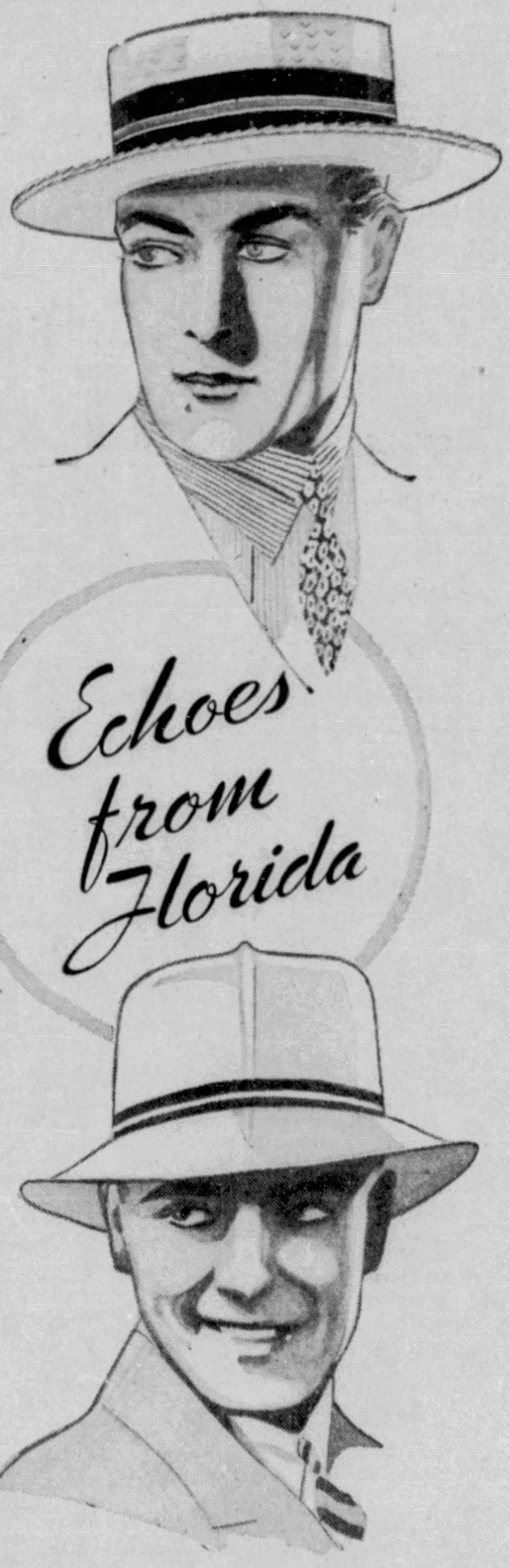

KAUFMAN brings you these "expensive echoes from Florida" in hats of really splendid quality and superb finish.
Your purse may be bent, but nobody can prove it if you're wearing one of these new boaters or fine weave Panamalos.
Lightweight — Cool — Flexible
$1.45
Genuine So. American Panamas $2.85
Kaufman
World's Largest Retailer of Hats
206 FIFTH AVENUE
Open Evenings
No Connection With Kaufm[illegible]

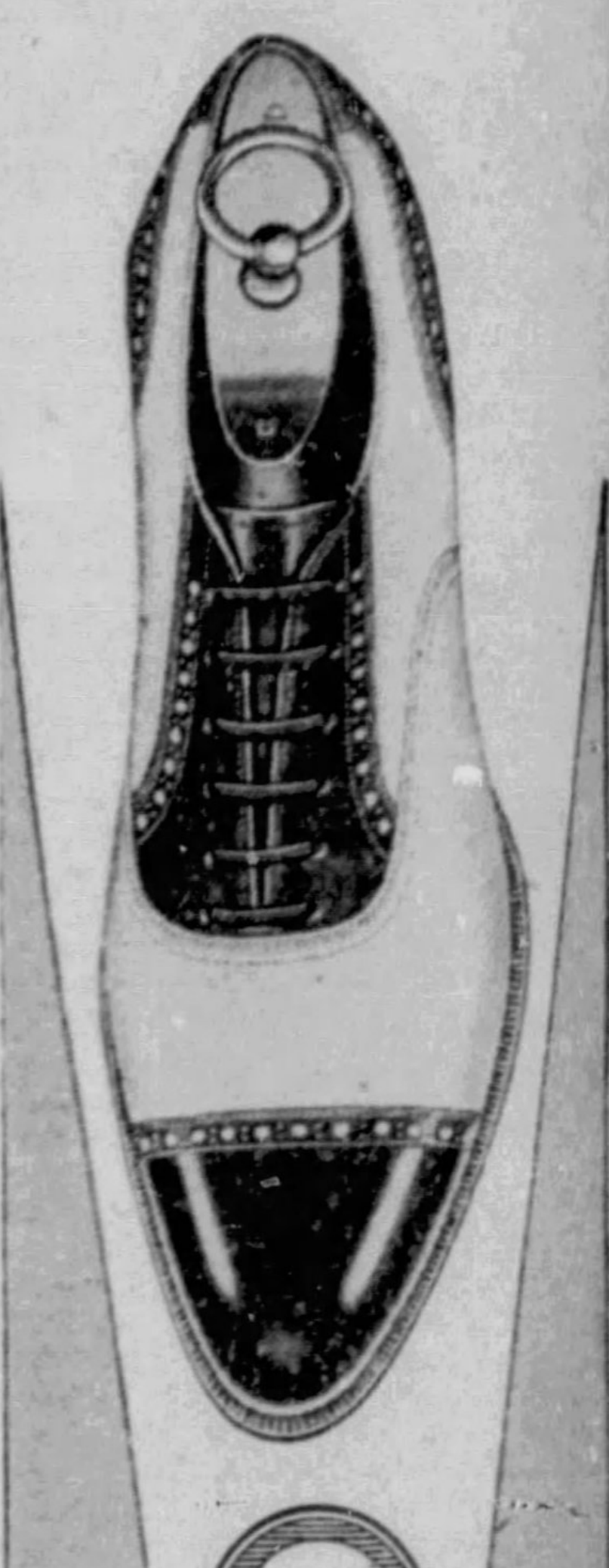

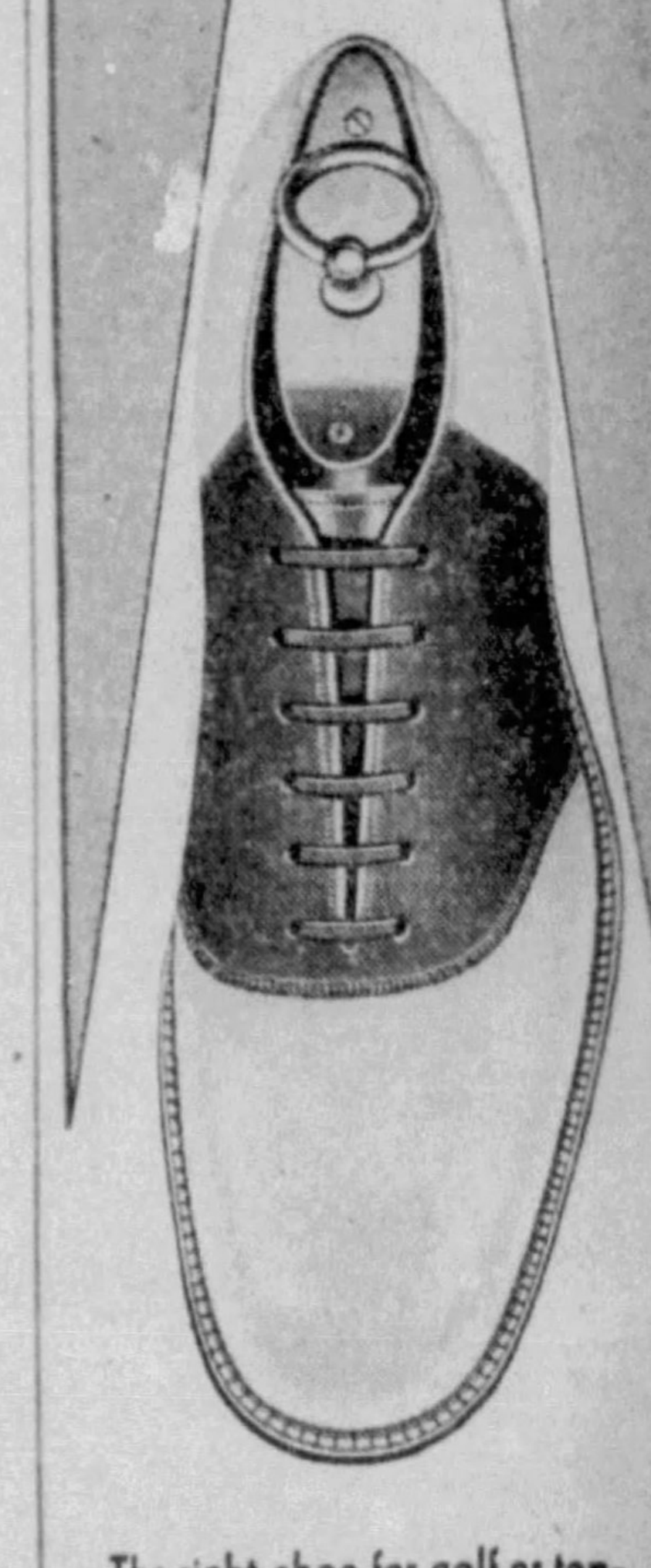

SPOTLIGHT
SPORT
SHOES
Twenty spotlight sport styles of the season starting at $3.00 our lowest price in 57 years.
W. L.
DOUGLAS
SHOES
FOR
$3
Correct models as worn at fashionable southern resorts—soon to be seen at all the smartest summer places.
The right shoe for golf or tennis, beach or boating, country club or informal wear.
"America's Best Known Shoes"
Men's at . . $3.00 $3.60 $5.00
Men's Normal-Treds $7
Women's at $3.00 $3.85 $4.85
Women's Normal-Treds $6
Boys' at . . $2.20 $2.40 $2.60
W. L. DOUGLAS
STORES
IN PITTSBURGH
203 FIFTH AVE.
417-419 EAST OHIO ST.
(North Side)
EAST LIBERTY
6237 Frankstown Ave.
WHEELING: 1209 Market St.
Open Saturday Evenings

TENNIS LEAGUE CARD REVISED

EIGHT TEAMS TO BATTLE IN SECTION II

By PAUL G. SULLIVAN

A revised schedule of matches in Section II of the Pittsburgh Tennis Association Inter-Club League was released today as circuit racqueters prepare for inauguration of 1933 hostilities tomorrow. A slight change in the lower sector card was necessitated [illegible] the last-minute admission of [illegible]ie Grant's Emsworth outfit to [illegible] out the circuit.

[illegible]The roster, as finally decided [illegible]on, is comprised of Washington Heights, Westinghouse Seconds, College Avenue Seconds, Rockwood Seconds, Belmont, Minnetonka, United States Bureau of Mines and Emsworth. Of the octet, only Washington Heights and Westinghouse were in the field a year ago. The revised schedule follows:

SECTION II

May 27—Emsworth at Belmont; Bureau of Mines at Rockwood; Minnetonka at Washington Heights; Westinghouse at College Avenue.

June 3—Belmont at Rockwood; Washington Heights at Bureau of Mines; Minnetonka at Westinghouse; College Avenue at Emsworth.

June 10—Minnetonka at Bureau of Mines; Rockwood at Washington Heights; Emsworth at Westinghouse; College Avenue at Belmont.

July 8—Washington Heights at Belmont; Westinghouse at Bureau of Mines; Rockwood at Emsworth; College Avenue at Minnetonka.

July 15—Minnetonka at Emsworth; Rockwood at Westinghouse; Bureau of Mines at Belmont; Washington Heights at College Avenue.

July 22—Belmont at Westinghouse; Emsworth at Washington Heights; Rockwood at Minnetonka; Bureau of Mines at College Avenue.

July 29—Belmont at Minnetonka; Westinghouse at Washington Heights; Bureau of Mines at Emsworth; College Avenue at Rockwood.

CAPTAINS NAMED

A canvass of the various league arrays brings to light the following captaincies: Section I—P. A. A., Dr. David L. O'Loughlin; Edgewood, Frank S. Smith; Stanton Heights, George D. Henderson; University Club, J. Don Mattern; Shannopin, Robert T. Lampus; College Avenue, Austin Famariss; Westinghouse, Howard E. Clark; Rockwood, C. W. Hatch. Division II—Belmont, James I. Patin; Emsworth, Edward Grant; Bureau of Mines, Doc Schenk and Ted Rosenthal; Rockwood Seconds, J. M. Dixon; Minnetonka, James MacKay; Washington Heights, J. A. Keller; Westinghouse Seconds, S. L. Burgwin; College Avenue Seconds, J. Howard Moore.

Net leaders of the Allegheny-Kiski Valley will meet at Vandergrift this evening with view to the formation of a league including representatives of Vandergrift, Leechburg, Tarentum, Apollo, and several other communities of the district. Art Garbaker, former Michigan University performer, and his pal, Bruce Blystone are sponsoring the pow-wow.

McKnights, Curry To Clash Tomorrow

The final game of the West Penn open soccer series will be played at Homestead Athletic Field tomorrow evening at 6 o'clock when the McKnights clash with the Curry Club.

The late start is due to the fact that the booters were unable to get possession of the field for the afternoon. The McKnights won the first game, 3-0, and Curry the second, 2-0.

New Marks Promised In Tri-State Meet

BEAVER FALLS, Pa., May 26.—Track and field records of the Tristate Conference will be at stake when the members enrolled in this organization hold their annual meet on Decoration Day.

While only three record-holders will defend their titles, there are a number of promising athletes who will strive to better marks of previous meets.

SHOOT AT SOUTH HILLS

The rifle division of the South Hills Sportsmen's Association will hold its regular monthly shoot tomorrow at the club range. The monthly trapshooting event will be held Decoration Day.

GRAPHIC GOLF

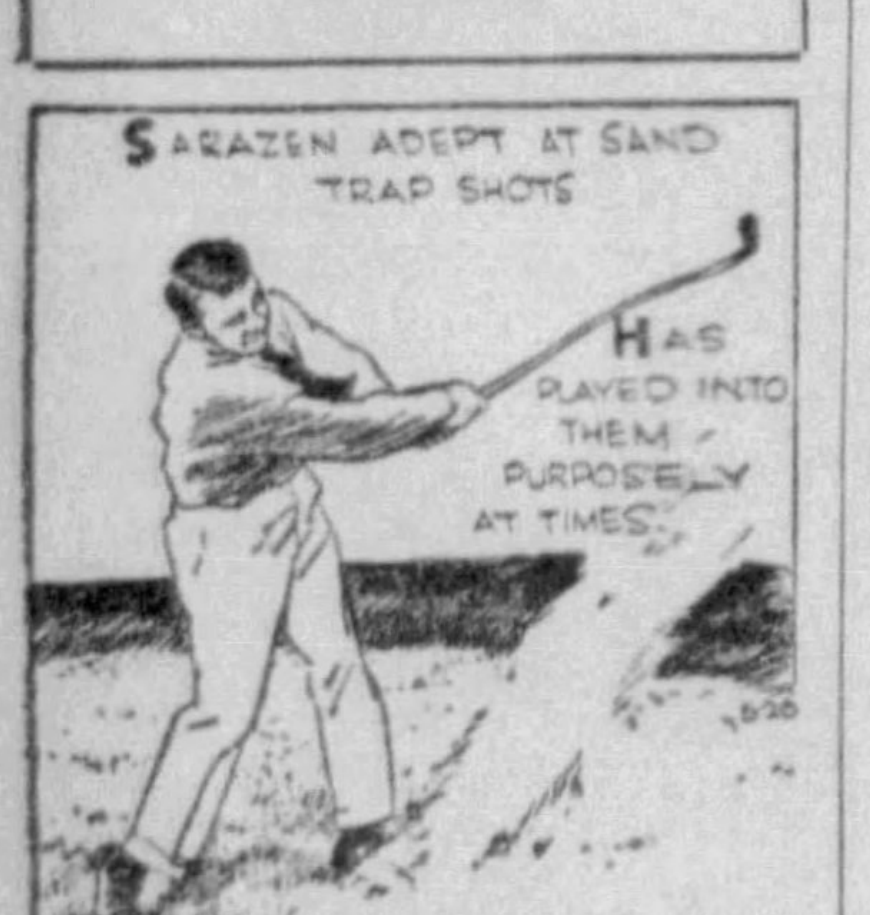
SARAZEN ADEPT AT SAND TRAP SHOTS
HAS PLAYED INTO THEM PURPOSELY AT TIMES
5-26

SKILL IN THE BUNKER

The necessity for practice in sand traps hardly can be stressed too much. Proficiency here means stroke saving not only through material hazards but through mental ones as well.

Francis Ouimet strongly advocated a practice sand trap for the average golfer. Many others in the first flight division are of a similar opinion.

Gene Sarazen has spent considerable time mastering this phase of the game and it is seldom indeed that he takes more than one stroke in escaping from the sand pits. In fact, Sarazen is so confident of his ability at this shot that on occasions, when playing a course for the first time and unacquainted with the lay of the land near the green, he has intentially played into traps surrounding the putting surface.

One fundamental often neglected by the average player is to keep the head down and use a distinct follow-through in explosion shots. A free swing is needed, hitting the sand behind the ball and forcing the sphere upward.

(Copyright, 1933, by Bell Syndicate, Inc.)

MINOR LEAGUE SUMMARY

GAMES TODAY

AMERICAN ASSOCIATION

Toledo at Indianapolis.
Columbus at Louisville.
Kansas City at Minneapolis.
Milwaukee at St. Paul.

INTERNATIONAL LEAGUE

Buffalo at Rochester.
Toronto at Montreal.
Jersey City at Baltimore.
Albany at Newark.

SOUTHERN ASSOCIATION

Chattanooga at Atlanta.
Nashville at Knoxville.
New Orleans at Little Rock.
Birmingham at Memphis.

MIDDLE-ATLANTIC LEAGUE

Huntington at Johnstown.
Zanesville at Wheeling.
Charleston at Dayton.
Beckley at Springfield.

NEW YORK-PA. LEAGUE

Elmira at Reading.
Binghamton at Williamsport.
Wilkes-Barre at Harrisburg.
Scranton at York.

PACIFIC COAST LEAGUE

Los Angeles at Seattle.
San Francisco at Portland.
Oakland at Mission.
Sacramento at Hollywood.

STANDING OF THE CLUBS.

AMERICAN ASSOCIATION

	W.	L.	Pct.		W.	L.	Pct.
Columbus	19	13	.594	Minapolis	18	16	.529
St. Paul	20	16	.556	Toledo	15	19	.491
Milwakee	17	14	.548	Louisville	15	19	.441
Indapolis	16	14	.533	Kan City	14	23	.378

INTERNATIONAL LEAGUE

	W.	L.	Pct.		W.	L.	Pct.
Toronto	24	15	.615	Montreal	18	21	.462
Newark	23	15	.605	Albany	18	22	.450
Baltimore	24	19	.558	Jer. City	16	22	.421
Rochester	21	17	.553	Buffalo	12	25	.324

NEW YORK-PA. LEAGUE

	W.	L.	Pct.		W.	L.	Pct.
Bington	13	6	.684	Wil-Barre	10	11	.476
Elmira	10	7	.588	Harrisburg	9	10	.474
Scranton	12	10	.545	Reading	9	13	.409
York	11	11	.500	Wmsport	7	13	.350

MID-ATLANTIC LEAGUE

	W.	L.	Pct.		W.	L.	Pct.
Beckley	11	7	.611	Huntington	9	9	.500
Dayton	12	8	.600	Zanesville	9	11	.450
Charlestn	10	7	.588	Johnstown	8	10	.444
Wheeling	8	8	.500	Springfield	6	13	.316

SOUTHERN ASSOCIATION

	W.	L.	Pct.		W.	L.	Pct.
New Orl.	31	16	.660	Atlanta	21	23	.477
Memphis	28	19	.596	Cnooga	19	24	.442
Birmham	28	20	.583	Knoxville	14	25	.359
Nashville	24	20	.545	Little Rk.	12	30	.286

PACIFIC COAST LEAGUE

	W.	L.	Pct.		W.	L.	Pct.
Portland	29	18	.617	Missions	28	25	.510
Hollywd	28	21	.571	Oakland	25	24	.510
Los Ang.	27	21	.563	Seattle	16	29	.356
Sacrmto	28	22	.560	San Fran.	15	34	.306

RESULTS YESTERDAY

AMERICAN ASSOCIATION

R. H. E.
Kansas City.. 0 3 1 5 0 2 0 1 0—12 14 2
Minneapolis.. 0 0 0 0 0 0 1 0 1— 2 9 3
Batteries—Mails and Brenzel; Tauscher, Hilcher, Baecht and Griffin.

R. H. E.
Columbus..... 0 0 0 0 0 1 0 0 0—1 7 0
Louisville..... 0 1 0 0 0 0 0 1 *—2 3 0
Batteries—Lindsey and Delancey; McKain and Thompson.

R. H. E.
Milwaukee.... 0 0 0 2 0 3 0 0 0—5 10 1
St. Paul..... 1 0 0 1 0 0 0 0 0—2 10 2
Batteries—Caldwell and Young; Harriss, Garland and Fenner.

R. H. E.
Toledo........ 0 0 0 2 0 0 3 0 0—5 10 0
Indianapolis.. 1 0 0 0 2 2 1 0 *—6 11 1
Batteries—Twogood, T. Lee, Pearson and Henline; Tising, Cooney and Riddle.

INTERNATIONAL LEAGUE

First game— R. H. E.
Albany...... 5 0 0 0 0 0 0 2 0—7 9 1
Newark...... 5 0 1 0 0 0 1 0 1—8 8 0
Batteries—Krausse, Prim and Legett; Weaver, Duke, Murphy and Kies.

Second game— R. H. E.
Albany........ 0 0 0 2 0 0 0—2 4 0
Newark........ 3 1 0 0 0 0 *—4 10 0
Batteries—Milstead and Legett; Tamulis and Hargreaves.

R. H. E.
Buffalo...... 0 0 0 0 0 0 0 0 0—0 2 0
Rochester.... 0 0 0 0 1 0 0 0 *—1 3 0
Batteries—Fussell and Crouse; Chapman and Winkle, Florence.

R. H. E.
Jersey City.. 1 0 0 3 0 0 0 0 0—4 8 2
Baltimore.... 3 0 0 0 0 0 0 6 *—9 15 0
Batteries—Cascarella, Strelecki and Picinich; Mattingly and Linton.

R. H. E.
Toronto...... 0 0 4 0 0 1 4 0 0—9 12 2
Montreal..... 2 0 0 0 1 0 0 0 0—3 5 0
Batteries—Goldstein and Heving; McKeithan, Fisher and Tate.

MID-ATLANTIC LEAGUE

R. H. E.
Huntington.... 2 0 4 0 1 0 0 0 0—7 12 2
Johnstown..... 2 0 3 0 0 0 0 0 0—5 8 1
Batteries—Brigham and Ragnow; Roberts and Markowski.

R. H. E.
Zanesville.... 2 0 0 0 0 1 0 1 5—9 11 1
Wheeling...... 0 0 3 1 0 0 3 1 0—8 12 3
Batteries—Sundra, Negenfine and Jackson; Jablonowski, Barratta and Dickey.

R. H. E.
*Charleston 0 0 0 0 0 0 0 2 0 0 0 0 0—2 7 2
Dayton.... 0 0 0 0 1 1 0 0 0 0 0 0 1—3 7 0
Batteries—Murdock and Mackie; Gilvary and Millies.
*13 innings.

Springfield-Beckley game postponed. Lighting equipment failed to arrive in time for game.

NEW YORK-PA. LEAGUE

Elmira .... 7—Reading 4
Wilkes-Barre .... 7—Harrisburg 5
Binghamton .... 3—Williamsport 1
York .... 2—Scranton 1

SOUTHERN ASSOCIATION

Nashville .... 8—Knoxville 7
Knoxville .... 7—Nashville 3
Atlanta .... 4—Chattanooga 2
Birmingham ..... 13—Memphis 1
New Orleans .... 2—Little Rock 1
New Orleans .... 2—Little Rock 1

PACIFIC COAST LEAGUE

Oakland .... 3—Missions 1
Sacramento ...... 8—Hollywood 7
Others games postponed, rain.

WESTERN LEAGUE

Des Moines .... 7—St. Joe 6
Joplin .... 6—Hutchison 2
Other games postponed—Wet grounds.

TEXAS LEAGUE

Oklahoma City .. 8—Forth Worth 6
Other games postponed — Rain and wet grounds.

Plans Complete For Track Meet

Officials of the Bellevue A. C. report everything in readiness for the Allegheny Mountain Association, A. A. U., junior track and field championships, to be held on the Oliver High School field tomorrow afternoon, beginning at 1:30.

Athletes will compete from many points outside the city, an entire team being entered from as far away as Erie.

Freeman Shoes for Men

"Worn With Pride by Millions"

THE RIVIERA — Fashioned from genuine White Buckskin. A striking example of Freeman Sport Shoe styling. Sizes 5 to 12, AA to D.

No. 778
$5

PETTY'S FREEMAN SHOP
JENKINS ARCADE, PITTSBURGH, PA.

NOW 5¢

More than a BILLION of these Bayuk "Phillies" were sold for 10¢

BAYUK'S GUARANTEE

In 1929—a peak sales year—the Bayuk Philadelphia Perfecto (Familiarly known as "Philadelphia Hand-made") was the largest-selling 10-cent brand in America. Bayuk guarantees that this cigar today—*at 5 cents*—contains the same fine Imported Sumatra wrapper—the same fine ripe Havana and Domestic long-filler. It's the same identical cigar.

BAYUK
PHILADELPHIA
CIGAR

Drive in Tomorrow

Get ready for that Decoration Day trip!

BULLETIN: That Good Gulf Gasoline is now lubricated! At all Gulf stations today.

These Gulf Services are FREE!

CLEAN WINDSHIELD
to help you avoid accidents

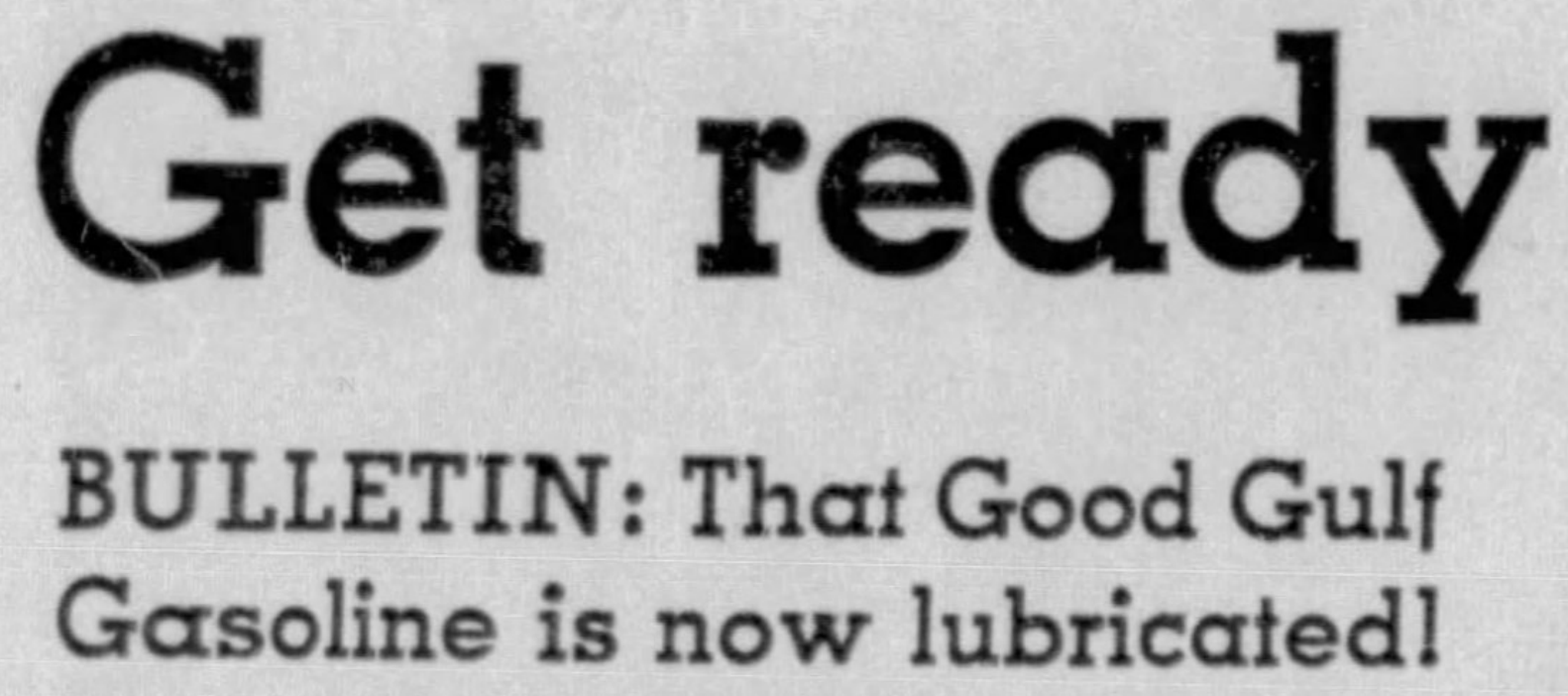
FILL RADIATOR
to keep your motor safely cool

INFLATE TIRES
to put longer life into them

CHECK OIL
to save you many repairs

NO-NOX ETHYL
THAT GOOD GULF GASOLINE
GULF
Try it! That Good Gulf Gasoline is now LUBRICATED!

Come to Gulf—you'll get fast, courteous service. No tips! No waiting!

BE WISE! Get the jump on the Decoration Day crowd. Just as early tomorrow as you can make it, drive into a Gulf station and get FREE services that mean a safer, sweeter-running car!

In double-quick time, courteous Gulf service men will clean your windshield, fill your radiator with fresh, cool water, inflate your tires to *exactly* the right pressure, check your motor oil, and—if you wish—supply you with helpful road maps. No charge. *You can't even tip them for the service!*

While you're here, let trained Gulf men go over your car from radiator to tail-light. Maybe your transmission needs oil . . . perhaps your differential is getting dangerously dry . . . maybe your springs need spraying. Let Gulf do what is necessary—*you'll be surprised how little it costs!*

So come in tomorrow! And remember, Gulf gas and oil cost not a penny more! You can take your pick of the grade of gasoline or motor oil you wish to buy at fair prices. Drive in.

© 1933, GULF REFINING CO., PITTSBURGH, PA.

PLEASE YOUR POCKETBOOK! TAKE YOUR CHOICE OF

3 GREAT GASOLINES

Gulf Traffic Gas (3rd Grade)—A dependable anti-knock gasoline, at a low price.
LOW PRICE

That Good Gulf Gasoline (Regular)—The famous FRESH gas—now *lubricated.* Insures top cylinder and valve lubrication. No extra cost.
MEDIUM PRICE

No-Nox Ethyl (Premium)—As fine gasoline as money can buy, plus Ethyl. Specially designed for modern high compression motors.
PREMIUM PRICE

AND 3 GREAT MOTOR OILS

Gulf Traffic Oil—Safe! A motor oil vastly superior to many oils at this price.
15¢ a quart plus tax

Supreme—The "100-mile-an-hour" oil. Safe at any speed. An unusually fine oil at a popular price.
20¢ a quart plus tax

Gulfpride—No finer motor oil in the world. Refined by the famous Alchlor process—exclusive with Gulf.
35¢ a quart plus tax

★ TUNE IN ★ Gulf Headliners, Will Rogers and Irvin S. Cobb
Sunday, Wednesday and Friday, 9 P.M.—E. D. S. T.

BUY THESE NECESSITIES RIGHT AT GULF STATIONS!

They're as necessary as your tool kit! Get them before you start your trip.

GULF VENOM INSECT SPRAY—kills flies, mosquitoes, and many other insects.

GULF PENETRATING OIL—instantly stops squeaks; eliminates rust and wear.

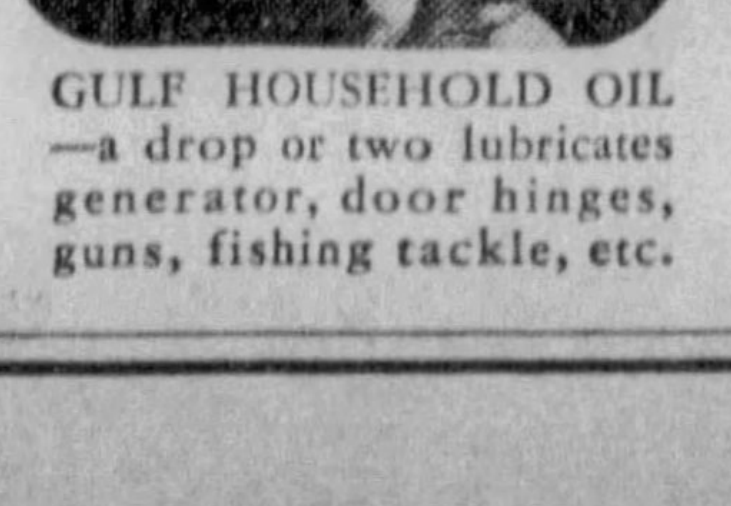
GULF HOUSEHOLD OIL—a drop or two lubricates generator, door hinges, guns, fishing tackle, etc.

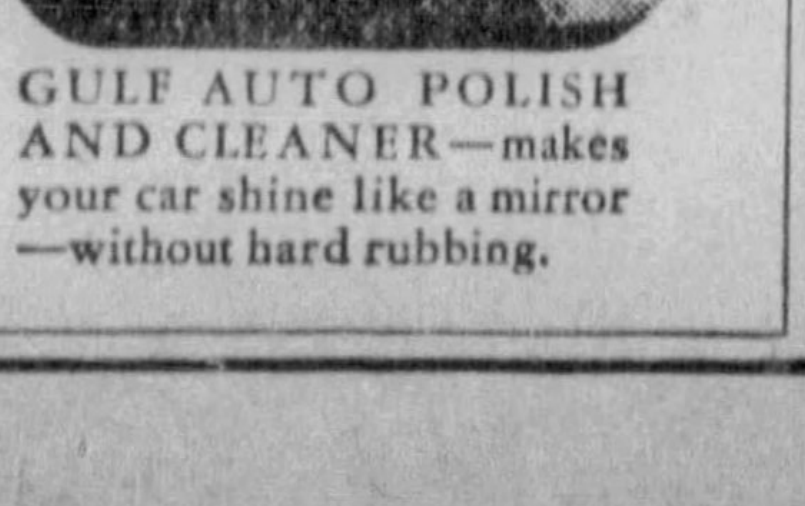
GULF AUTO POLISH AND CLEANER—makes your car shine like a mirror—without hard rubbing.

OBITUARY

McLain Funeral.

Funeral services for Harry E. McLain, 65, of 1160 Beechwood boulevard, who died Wednesday, will be held tomorrow afternoon at his home.

Mr. McLain was born in New Castle, Pa.

He was a thirty-third degree Mason and past president of the Pittsburgh Athletic Association and a member of the Duquesne Club.

He leaves three daughters, Nancy, Gladys and Mrs. William J. Stoop, Jr., of Buffalo, N. Y.

Mr. McLain

Zirchel Funeral.

Funeral services for Gilbert A. Zirchel, of 2112 Los Angeles avenue, Beechview, who died yesterday, will be held in the Beinhauer funeral home, 2630 West Liberty avenue, at 3 p. m. tomorrow.

He was secretary of the Eureka Building and Loan Association and auditor for the American Hardware and Supply Association.

He was a member of the Second Methodist Protestant Church, Milnor Lodge No. 287, F. and A. M.; Zerubbabel Chapter No. 162, Mt. Moriah Council No. 2, Trancred Commandery No. 48, Knights Templar; Pennsylvania Consistory, Syria Temple, Nobles of the Mystic Shrine; Masonic Veterans' Association and Henry Lambert Lodge, I. O. O. F.

Besides his widow he leaves two sisters and three brothers.

Barton Funeral.

Funeral services were held today for Mrs. Mary Elizabeth West Barton, 76, who died Wednesday at her late home, 106 East Ninth avenue, Homestead.

Mrs. Barton was the widow of Dr. A. M. Barton. She was a descendant of the pioneer West family, original settlers of Homestead, the land having been deeded them by William Penn.

She leaves a sister, Mrs. Anna Worley. The funeral was held from the United Presbyterian Church, the Rev. James H. Douds officiating.

Mrs. Mary C. Crooks.

Funeral services for Mrs. Mary Christian Crooks, 80, who died yesterday, will be held tomorrow afternoon from the chapel of George F. Smith, 1200 Federal street.

She was born in Lancaster and was the widow of Robert W. Crooks. She was a member of the First Presbyterian Church of West View.

She leaves a daughter, Mrs. Harry Galbraith, of West View; a sister, Miss Lynne, and a brother, George.

Martin Prenter.

Martin Prenter died at Queen of the Angels Hospital, Los Angeles, Cal., Wednesday, according to word received here today.

Mr. Prenter was born in Ireland January 19, 1849. He was active in business here until his retirement in 1912, when he went to Los Angeles.

He leaves his wife, two sons, David T. and Samuel M., of Los Angeles, and a daughter, Mrs. William M. Duff, Pittsburgh.

Hall Funeral.

Funeral services for William Hall will be held tomorrow at 2:30 p. m. in his home, 414 Birmingham avenue, Carrick. He died Wednesday.

Mr. Hall was a member of Schenley Park Council No. 5, Jr. O. U. A. M., and Gomer Lodge No. 64, I. O. O. F.

He leaves his widow and two daughters, Mrs. Martha Descalzi and Mrs. Blanche Descalzi. Interment will be in Mt. Royal Cemetery.

Death Notices 1

CAIN—Wednesday, May 24, 1933, MARTHA HOLLERAN, wife of Joseph Cain. Funeral from the family home, 222 Robinson street, Oakland, Saturday morning at 8:30 o'clock. Requiem high mass at St. Agnes' Church at 9 o'clock.

CROOKS—Thursday, May 25, at 4:15 a. m., MARY M. CROOKS (nee Christian), widow of Robert Crooks and mother of Mrs. Harry Galbraith, aged 80 years. Services at the chapel of George F. Smith, 1200 Federal st., Saturday, May 27, at 2 p. m.

DOCKINS—Thursday, May 25, at 12:35 p. m., FANNIE MICKENS DOCKINS, mother of Mrs. Ada Harris, in her 68th year. Funeral services at the Gaines funeral home, 910 Amity street, Homestead, Pa., Sunday evening at 9 o'clock. Friends of the family respectfully invited to attend. Interment Monday morning at 10 o'clock.

FRENZEL-RAAB—Thursday, May 25, 1933, at 8:40 a. m., MARGARET DICK, beloved wife of Earnest Frenzel, in her 68th year. Funeral services Monday at 8:30 a. m. at 1914 Shamokin street, South Side. Requiem mass at St. Michael's Church at 9 a. m.

GUTZEIT—Suddenly Thursday, May 25, 1933, at 9:55 p. m., FREDERICK GUTZEIT, husband of Rose Ruesch Gutzeit and father of Mrs. Augusta Wismer, Mrs. Rose Blackwood, Mrs. Pauline Hughes, Mrs. Clara Harris and Mrs. Mathilda Roth. Funeral from the late home, 1904 Zoller street, Spring Hill, Sunday at 3 p. m. Friends invited.

HALL—Wednesday morning, May 24, 1933, at 3:15 o'clock, WILLIAM HALL, beloved husband of Sarah Hall (nee Elliott), father of Mrs. Martha Descalzi and Mrs. Blanche Descalzi, at the family home, 414 Birmingham avenue, Carrick, in his 76th year. Services on Saturday afternoon at 2:30 o'clock (D. S. T.) Schenley Park Council No. 5, J. O. U. A. M.; Gomer Lodge No. 64, I. O. O. F., and friends invited. Interment in Mt. Royal Cemetery. J. O. U. A. M. services on Thursday evening at 9 o'clock. Odd Fellows services on Friday evening at 8:30 o'clock.

HAMILTON—Wednesday, at 6:45 o'clock, SAMUEL DUNCAN HAMILTON, at the home of his daughter, Mrs. James L. Allison, Lancaster, Pa. Remains may be viewed at the funeral home of I. D. Turner, 619 Penn ave., Wilkinsburg, Friday and Saturday until one hour previous to services which will be held in the chapel at Homewood Cemetery, Saturday afternoon at 2 o'clock.

HOUSTON—Thursday, May 25, 1933, at 4 p. m., MELISSA BOSTON, in her 85th year, wife of the late Rev. Hugh H. Houston. Services at the home of her daughter, Mrs. Thomas M. Bole, 212 Dalzell avenue, Ben Avon, Friday at 8 p. m. Friends invited. Short services at Findlay Cemetery, Mercer, Pa., Saturday at 2 p. m., preceding interment.

JENKINS—Friday, May 26, 1933, BENJAMIN JENKINS, husband of Emma Stein. Funeral from the Brushton-Homewood funeral home, 605 Brushton avenue, Monday afternoon, May 29, at 2 o'clock. Members of Pittsburgh Lodge No. 484, F. & A. M.; Washington Tent No. 57, Maccabees, and friends invited.

KINNEY—On Wednesday, May 24, 1933, at 12:55 p. m., FRED WILSON, son of Jessie Boone and the late Harvey B. Kinney, aged 17 years. Services at his late home, 928 East End avenue, Wilkinsburg, Friday evening at 7 o'clock. Interment at Hundred, W. Va., Saturday.

KYLE—At his residence, 1360 Navahoe drive, Mt. Lebanon, Thursday morning, May 25, 1933, at 2:30 o'clock, Rev. DR. MELVIN C., husband of Ellen Black Kyle. Services at the Beverly Heights United Presbyterian Church, Washington road, Mt. Lebanon, Saturday afternoon at 3 o'clock. Interment private. Remains may be viewed at the church previous to hour of services.

Death Notices 1

MILLER—Thursday, May 25, at 4:25 p. m., EMILY MILLER (nee Schovinard), wife of Julius A. Miller. Funeral services at her late home, 1524 Ohioview avenue, Ambridge, Pa., on Sunday, May 28, at 2:30 p. m. Friends are invited. (Chicago papers please copy).

McLAIN—Thursday, May 25, 1933, at 1 a. m., HARRY E. McLAIN. Funeral services at his late residence, 1160 Beechwood boulevard, Saturday afternoon, May 27, at 3 o'clock.

McLEAN—Thursday, May 25, 1933, at his residence, 36 Cedar boulevard, Mt. Lebanon, GEORGE T., in his 84th year, husband of Martha Morehead McLean and father of I. O. Clara and J. T. McLean and Mrs. F. E. Harlan. Remains at the Edward B. Laughlin funeral home, 3310 West Liberty avenue, South Hills, where services will be held Sunday, May 28, at 3 p. m. Friends invited. Interment Monday at 10 o'clock.

O'KEEFE—Wednesday, May 24, 1933, AGNES R. O'KEEFE, youngest daughter of Thomas and Margaret Duffy O'Keefe. Funeral from family home, 278 Willing st., Brushton, Saturday, May 27, at 8:30 a. m. Requiem high mass at Most Holy Sacrament Church at 9 a. m.

SQUITIERI—Wednesday, May 24, 1933, JOSEPH R., husband of Carradina Vestri Squitieri, aged 55 years. Funeral from his late residence, 7302 Somerset street, East End, Saturday morning at 9 o'clock. Requiem mass at Corpus Christi Church at 10 o'clock. Friends invited. Take car No. 82 to Joshua street.

SHINN—At Atlantic City, N. J., Thursday, May 25, at 8 p. m., ANN R. SHINN, daughter of the late William and Henrietta Calhoun Shinn. Funeral services at H. Samson's, 537 Neville st., Pittsburgh, Saturday afternoon at 2 o'clock.

VALLOWE—Thursday, May 25, 1933, at 1:25 a. m., MARGARET C., beloved daughter of G. Henry and Margaret Baxmeier Vallowe, of West Palm Beach, Florida. Funeral from the home of her aunt, Mrs. Henry Baxmeier, 203 Ben Air avenue, Eighteenth Ward. Services Saturday evening at 8 o'clock. Interment Sunday afternoon.

WEBSTER—Wednesday, May 24, 1933, at 2:10 p. m., MATHILDA HEUBER, widow of John H. Webster. Funeral services at her home, 247 Atwood street, Oakland, Saturday, May 27, at 2:30 p. m. Friends invited. Interment in Uniondale Cemetery.

WERLING—At Buffalo, N. Y., Thursday, May 25, at 4:15 a. m., ELIZABETH MILLER, widow of J. Florenz Werling. Funeral from the funeral home of E. W. Clanty, 3524 Fifth avenue. Notice of time later.

WHITE—At Syracuse, N. Y., Wednesday morning, May 24, 1933, KATHERINE LOUISE HENSON, beloved wife of Isaac O. White, formerly of Newton Falls, O. Survived by her husband, her mother, Mrs. Richard Henson; one brother, William J. Henson; one sister, Mrs. Robert W. Colwell. Funeral from the residence of her brother, William J. Henson, 2728 Castlegate avenue, Brookline. Services Friday evening at 8 o'clock. Friends are invited. Interment Saturday morning at Mt. Lebanon Cemetery.

WHITESIDES—Thursday, May 25, 1933, SARA GUNNING, aged 87 years, widow of George C. Whitesides. Friends will be received at the home of Cray Brothers Company, Bellevue, where services will be held Friday at 8 p. m. Friends are invited. Interment Saturday at Washington, Pa.

ZIRCKEL—At St. Joseph's Hospital, Thursday, May 25, 1933, at 3:25 a. m., GILBERT A. ZERCKEL, of 2112 Los Angeles avenue, Beechview, beloved husband of Helena Martin. Remains at the Beinhauer Mortuary, 2630 West Liberty avenue, where services will be held Saturday, May 27, at 3 p. m. Friends invited.

JEFFERSON MEMORIAL PARK Frick Bldg. Information. AT 3848.

ALLEGHENY COUNTY MEMORIAL PARK INFORMATION PHONE ATLANTIC 9847.

MOUNT ROYAL MAUSOLEUM Entombment space available AT 3629.

Florists 1-C

GIDAS Spray, $3. Basket, $5. 3701 Forbes st. MA 1753.

Funeral Directors 1-D

FUNERALS COMPLETE FROM $100 UP
Grime & Blair
112 Main St. Schenley 3000.

CALL Payton Rose, practical director of good funerals at an economical cost. New large chapel and new equipment. 5710 Broad st. Montrose 9607.

Lost and Found 2

DOG—Collie, brown, white vest, feet, name "Buster;" license 709; reward. MO 5454.

DOG—Boston bull, white throat, Perrysville ave. dist. Child's pet; rwd. FA 2158.

DOG—German shepherd, male, tan & white, collar H.S.Genius, lost Carrick. CA 2340-M.

DOG—Boston bull, black and white toy variety; license 9939. REWARD. SC 3043.

DOG—Fox terrier, white-black ears, male; reward; child's pet. SC 1053.

BUNDLE of clothes, lost from cleaner's truck probably on N. S., rew. HO 3499.

LOST—Boston Terrier, License 6766 on harness; white ring around neck, white spot on left side of face. Hazel 4069.

FOUND ON STREET CARS AND BUSES
SATURDAY, May 20.
Purse, route 13.
Purse, route 2.
SUNDAY, MAY 21.
Purse, route 82.
Book, Interurban Car.
Purse, route 53.
MONDAY, MAY 22.
Purse, East Liberty Motor Coach.
Knife, route 46.
THURSDAY, MAY 25.
Purse, Special Car.
Money, route 8.
Purse, route 55.
Information concerning these articles may be had by calling Pittsburgh Railways Company, Lost Department, Grant 7450. Ask for Extension 148.

Personals 3

CASH HIGHEST PRICES Paid for Old Gold, Silver, Bridgework and Platinum. Gallinger's, 929 Liberty Ave. ESTABLISHED OVER 80 YEARS.

CASH FOR OLD GOLD, SILVER, GOLD BRIDGE WORK. AT 4318. PGH. GOLD REFINING CO., Rm. 505 PGH. LIFE BLDG.

CASH For Old Gold H. & L. GOLD [illegible] ING CO., 515 CLARK BLDG. AT 0621.

BEDBUGS, roaches, eggs killed without gas; furn., rugs mothproofed, 1-year guarantee. MO 4345. CE 3691.

THE Horse Shoe—Red Fluke's Band, formerly at Paris Inn. 416 Federal st. No cover charge. Beer 10c.

Manicuring Licensed. For appointment call MA 6294.

ANNETTE LAMONT now loc. with the Joan Adelle Therapeutic Parlor. Lic. AT 1227.

NOTICE—Charity bridges, score cards, tallies, prize furnished free. LE 0558.

MASSAGE PARLOR. LICENSED OPERATOR BY APPOINTMENT. SC 5595.

MANICURING BY APPOINTMENT. LICENSED OPERATOR. CE 6717.

TREMOLO MASSAGE AND VIBRANT MANIPULATION; LIC. AT 9777.

CLASSIFIED ADS ARE AMONG THE GREATEST MONEY-SAVERS KNOWN.

Where to Dine

BEER PARTY
Will be in full swing
TONIGHT—May 26th
The "Iroquois"
Forbes and Atwood Streets
You and your friends are welcome.
Special for tonight—large pitcher of BEER and 2 hard shelled crabs, 75c

CLASSIFIED ADS ARE AMONG THE GREATEST MONEY-SAVERS KNOWN.

Travel, Transportation 3-B

INTERURBAN TICKETS

For the convenience of our patrons, we now have two Interburban Tickets Agencies in the downtown section—The Greyhound Terminal at 1010 Liberty avenue and the Sun-Telegraph Want-Ad office at Fifth avenue and Market street, Pittsburgh.
PITTSBURGH RAILWAYS COMPANY.

CLASSIFIED ADS ARE AMONG THE GREATEST MONEY-SAVERS KNOWN.

Male Help Wanted 4

AUTO mechanic for garage on Lincoln highway; salary to start $50 a month and 3-rm. apartment with bath, gas, water, light, heat and phone included; reference required for honesty and ability. Write S 242, Sun-Telegraph.

CREW MANAGER with car, experienced in organizing and handling men; will pay drawing account and commission. Apply Mr. Kazan, 615 Braddock ave., Braddock.

FAST MOVING 25c seller, costs you 3c, free sample. Hardy-Hayes bldg., Rm. 210.

SALESMAN with proven record. References. 201 Law & Finance Bldg.

SPECIALTY salesmen wanted for steady position. 304 Investment Bldg.

WESTERN Pennsylvania territory now open for man with car, calling on feed and milling trade. Man having experience in feed line or milling machinery, or specialties, would do well in this line. Liberal commission. Old established concern. Full time or side line. The Jersee Co., Minneapolis, Minn.

Male Help Instruction 4-A

AIRCRAFT, RADIO—Learn on real planes. Pgh. School of Trades, 405 Penn ave.

WANTED names men women 18-50 wishing steady post-depr gov't jobs. Start $105-$175 mo. Common edu usually suf. Full partic with sample coaching free Write today, D 253, Sun-Telegraph.

Female Help Wanted 6

EXPERIENCED hand dress pressers. Apply Iron City Dry Cleaning Co., Rose and Devilliers st.

PERMANENT connection for woman 28-45 with well established company. Dignified position and opportunity for advancement. Appointment necessary. AT 2658.

POLISH GIRL—General housework, $5 week. 2889 Beechwood blvd.

TEACHER, college student, all for summer position. Suite 724, 335 Fifth ave.

WHITE girl for gen. housework. Apply 1135 Mellon st.

YOUNG woman, 18-24, high school or college graduate preferred; permanent position with salary. Apply 9:30 Saturday morning. 502 Standard Life Bldg.

Female Help Instruction 6-A

JAZZ Piano lessons, 50c. Freddy Rose, Radio Art, 830 E. Ohio. CE 2261.

LEARN beauty culture. Griffith Beauty School, Penn and Stanwix. AT 4044. New reduced price $25.

Work Wanted 10

A-1 Victrola repairing; parts for all makes. 204 Seventh st., 2nd floor.

ANY WATCH Swiss-Amer. cleaned rep. $2 to $2.50, material includ.; guar. JOSE, 402 Keenan Bldg., 7th st. and Lib.

ANY wet cellar made dry new process, reas., guar. Wiggens, Cedar 2628.

Awnings $4.95

Made to measure to fit your frames, up to 10-ft. size. Heavy material. Slip covers $1 each. CH 3225.

CARPET and linoleum laid; new work measured, sewed and laid; remodeling a specialty, estimates furn. Penhurst 7198.

ELEC. rep. ½ price, washers, sweepers. El. Equip. Co., 629 Smithfield. AT 8485.

FREE radio estimate and lowest prices in Pittsburgh on radio repair. HE 8243.

PAINTING and decorating; interior and exterior; lowest prices in years. FA 6363.

PAPER HANGING, work gtd., anywhere; paper wholesale. 12c Roll HAZEL 2447.

PAPERHANGING, $3 per rm., work guar. Both edges trimmed. Anderson, Grant 7061.

PAPERHANGING—$3 rm. up. Work guar. I. Miller, Carnegie 419. 8 a. m. to 8 p. m.

PAPERHANGING $2.50 rm. up; work guar. pap. rem. by stm. H. Megahan, FA 6784.

PAPERHANGING, $2.50 rm. up; both edges trim.; paper for sale; work gtd. MA 2064.

PAPERHANGING—$4.65 per rm. and up, inc. 33 papers; work gtd. Young, MO 9192.

PAPERHANGING—$5 rm. up, with paper, nice sel., best ref.; guar. Blinn, SC 1881.

PAPERHANGING—$3 a room and up; go anywhere; work guaranteed. MO 6077.

PAPERHANGING, $3.00 rm. Trim both edges; go anywhere. Collins, EV 8051.

PAPERING—Special, $2.75 per room; guar. work; 2 edges; paper opt. FA 1654.

PAPERHANGING, A-1 work; $3 up; both edges trimmed. Larson. LE 5595-J.

Pianos—MOVING AND HOISTING. WALTER, CEDAR 2628.

PITTSBURGH ASSN. IMP. OF POOR Free Employment Bureau. SKILLED MECHANICS. HANDY MEN. Carpenters, Painters, Plumbers, Electricians, etc. Coal Carriers, Housemen, Orderlies, Handy Men, Farmers, Pick and Shovel, etc. Capable, dependent family men personally known to us. Help us find these men work. Free Employment Bureau, 428 Duquesne way. Atlantic 4183.

ROOFING, spouting repaired, all kinds; reas. James J. Martin, 3915 Forbes. MA 4534.

Wall Papers removed by steam; exp.; $2.50 rm. up. LE 4324.

Wall Paper REMOVED BY STEAM. $2.50 room. LO 1678.

WANTED—Hauling for new 1½-ton truck; $1.25 per hour. Fairfax 4216.

WASHER ironer parts & serv. Ferry El. Ser., 310 Ferry. Co 2283.

Window Shades, 35c

Spring Rollers complete; all first quality. BUKA'S, MARKET ST., corner 4TH AVE.

Situations Wtd., Female 11

COLORED woman wants general housework; go home nights. CO 6067.

EXPERIENCED colored laundress, day work, $1.50 and car fare; ref. FA 6847.

WILL SOMEONE employ daughter, only support in home, exp. telephone operator, receptionist and permanent waver. Write G 253, Sun-Telegraph.

YOUNG COLORED WOMAN—Exp. laundress, wants day work. CO 5198.

MENTION THE SUN-TELEGRAPH WHEN ANSWERING ADVERTISEMENTS.

Sale, Business Opportun. 12

A REAL OPPORTUNITY

For quick sale, the finest, most complete up-to-date meat market; best loc. in a town of 14,000 nr. Pgh. Doing excel. cash busi. For par. write Box Y-222, Sun-Tele.

Beer Garden fully equipped, for sale very reasonable. 6318 Station st.

FOR SALE—Northwestern Pennsylvania, modern, newly equipped pharmacy, established bus., town 10,000. Agreed PRICES. Good Rx bus. Owner retiring. Write R. W. Brownyard, 814 W. 7th st., Erie, Pa.

DRUG STORE—SPLENDID LOCATION. NO. REAS OFFER REFUSED. BR 2721.

GASOLINE STATION and garage building, 10,000 gal., good location. HI 6288.

STORE and home for sale; grocery & meat market; mod. equip.; good loc. WE 2266.

BUSINESS WANTED
INDIVIDUALS AND FIRMS LISTED HERE ARE OFFERING BETTER SERVICE AT REDUCED PRICES

LEARN to operate Burrough's Typewriter, Bill. & Cal. mach., day & eve. classes. Terms. 818 Liberty ave. AT 5714. Free ct.

Awnings

AWNINGS—"The Kind That Satisfy." G. A. Poerschke, Ralph ave., Bellevue. LI 2259.

SEARS will save you money on new awnings. Sears, Roebuck, N. Highland ave.

Beauty Aids.

HOLIDAY SPEC. Croq. Perm., $1.95, $3, $5. La Salle, 212 Oliver, Rm. 212. AT 6192.

Blinds

BLINDS CLEANED—CH 1910. Acme Pro

BLINDS—Cleaned and turned; lower prices. Isel, ST 2653.

Exterminating

ANTS, BUGS, MOTHS, RATS Exterminated by gas, guaranteed. Gilbert Mfg. Co. HI 0745. PE 7471.

Fur Jackets Made from Old Coats.

FUR coat made a jacket, $15; fur jackets cleaned, $1.50; plain fur coat and lining cleaned, $2.50. Firtko, 426 Penn ave., nr. Horne's, 2d flr., opp. Hotel Mayfair.

Furniture Wanted

FURNITURE wanted; will pay cash and move immediately. Call Atlantic 5564.

Home Building and Remodeling

BRING your home remodeling problems to McCrady-Rodgers Co., 241 Fourth ave.

Mattresses Renovated

MATTRESSES & box springs rebuilt and sterilized; like new. Reasonable. FA 1323.

Mirrors

MIRRORS RESILVERED
New mirrors and auto glass.
Weinman Mirror Works
1406 Federal st. FA 8480.

Neon Beer Signs

NEON Beer Sign, 32 in. long 8 in. high, $12.95. Alpha Claude Neon Corp. AT 9216.

Piano Tuning

LEADING tuner, repairs, guar.; A-1 ref.; 25 y. exp.; ½ price. R. Kiener. EV 4642.

PIANO tuned, cleaned, polished, $2; orders this week. R. F. Long. MO 0116.

Public Golf Course

CORAOPOLIS HGTS., on Beaver Grade rd., 20 min Pgh.; 9 holes 50c, all day 75c, Sun. 75c, $1; spc. seas. memberships $15 for 1, $25 couple; rent clubs. PH 4115-R-4.

Roof and Sheet Metal

ROOFS of all kinds, sheet metal work, chimney pointing; reasonable. PE 1061.

Rug Cleaning and Repairing

$1 9x12 rug; let us estimate your rug cleaning, repairing or alter. Acme Laundry & Rug Cleaners. PE 0926.

Water Proofing

GUARANTEE to make wet basements dry without disturbing your lawn. PE 2094.

Schools and Instructions 16

ENROLL now in Pittsburgh's first Beauty School. Maison Frederic Beauty School, 207 Fifth ave. Atlantic 0884.

Landscape Gardeners 22

FERTILIZER, lawns renovated; soil, cow manure. F. C. Honess, Bellevue. LI 0743.

Moving and Storage 19

DONALDSON
Fireproof Furniture Warehouse
LOCAL AND LONG DISTANCE MOVING
FAIRFAX 6385. NIGHTS, LINDEN 4090

ASSURED moving anywhere, rates less than return load basis. 1302 Clark Bldg. GR 3171. K. & K. UNITED VAN SERVICE.

WANT return load from N. Y., Phila., Harrisbg., to Detroit way pts. Armour HO 3361.

Blanck's—Furniture storage, local, long dist. moving. HI 0466.

FURNITURE MOVING AND STORAGE. HAUGH & KEENAN S. & T. CO. MO 6700.

WANTED—Van ld to Wash., D. C., 1 from Clarksburg, W. Va., way points. CA 4425.

BRICELAND'S Moving, $3 rm.; storage, $1.50 rm. 5132 Penn ave. MO 7619.

Moving 19-A

WILL accept saleable furniture for moving charge. Belmar Storage. CH 4164.

FOR RENT Furnished Rooms 30

AIKEN AVE., S., 470—Attr. rm., nr. 3 cars, unlim. phone, maid service. MO 6196.

AVALON, 710 Ohio River blvd.—1-2 rms., ldry., breakfast opt., $5, $7. LI 1596.

BROOKLINE—Nice room for gentleman, private home, very reas. Lehigh 3431-J.

COLLINS AVE., 219—Cozy, cool rooms, $3 up, furn. or unfurn., kitchenette optional.

E. E., Walnut, nr. Highland—Room priv. home; meals opt.; near cars. MO 5918.

E. E.—Ideal for 2, attractive rm. and alcove, use of kitchen, reas. FR 1086.

E. E., N. Negley; attrac. rm., semi-bath, unlim. phone; breakfast opt. EM 9737.

E. E., 1440 N. Euclid, nr. Highland Park—Beaut. rm., mod. home, $20 mo. MO 1509.

GENTLEMEN! The best room in Dormont $4 week. 1 min. to cars. Lehigh 2195-J.

IF YOU do not find what you want in this column phone Rental Service, Grant 5400 for additional listing of furnished rooms.

WHETHER you have a few suitcases or many rooms of furniture to be moved, you can find someone for the job by consulting today classification 19. Transfer and Storage.

Rooms in Hotels 30-A

HADDON HALL HOTEL, 4730 CENTER AVENUE — ROOMS WITH PRIVATE BATH, $40 MONTH. MA 7123.

Unfurnished Rooms 31

BRIGHTON rd. dist., 1165 Island, near Oliver Ht., 4-5 rms., gar., mod. FA 3615.

E. E., 805 Inwood St.—3 rms., 1st flr., ht., light incl., $25; adults. MO 9158.

HOMEWOOD, 7435 Race st.—3 nice rooms, alcove, light, heat, adults. CH 6230.

KNOXVILLE, 225 Jucunda—3 rms., priv. bath, porch, reas.; good loca. EV 1964.

MILLVALE—4 rooms, sun parl., bath, ldry., gar., inc. Rent ? WE 1258-M.

MT. WASH., 175 Plymouth—3 rms., 1st fl.; furn. ht., $20. Nr. Duq. incline. HE 6961.

PHONE Rental Service, Grant 5400, for additional listing of unfurnished rooms.

Housekeeping Rooms 32

BROOKLINE, lvng rm., bdrm., kit., in new home $7 wk. incl. lgt. & ht. LE. 3960-W.

DORMONT'S BEST—3 rms., complete, lt., heat, phone, 2nd floor, reas. LE 3461.

FEDERAL ST., 1201—2 rooms, $5.50; 1 room, $3.50; 1 sleeping room, $3.00.

NORTH AVE., W., 932—1st flr. con. rms., piano, overstuffed; also 2nd flr., garage.

N. S., 620 Sherman ave.; lge. rm., kitchen, SHOWER, PRIVATE BATH; REAS.

N. S., 816 Western ave.—2 rms., hskpg. priv.; running water; $4.50. FA 5523.

OAKLAND, 337 Meyran ave.—2 rms., 2nd flr., next bath; light, heat, $4. MA 9276.

SCHENLEY DIST., nr. University—3 rms. furn. complete, priv. home. MA 9288.

SQ. HILL, 833 Mirror st.—Bedrm. & kitchen; light, airy; red. $5.50 wk. HA 5024-M.

WILK., 820 Wood—2-3 airy rms., hskp. or sleeping; reas., nice porch. PE 1594.

2 CONNECTING cozy rooms, sink, range, tile bath, radio, garage, $5.50.

Rooms With Meals 33

E. LIB.—Accommodations 1 or 2 congenial people; good loc.; best meals. MO 4165.

CLASSIFIED ADS ARE AMONG THE GREATEST MONEY-SAVERS KNOWN.

Summer Boarders 33-A

WANTED—Summer boarders, either rooms with meals or can eat out; quiet, fine location for one needing rest or change; large porch; good mountain air; rates very reas.; bath and shower; by day, week-ends or week. Mrs. C. J. Newman, 305 Stoney Creek st., Boswell, Pa.

Apartments Suburban 35

WEST VIEW, 45 Glenmore ave.—New mod. 4-rm. apt., colored tile bath, heat incl., $35; garage. WE 2230 or Cedar 9310.

BEN AVON—Mod. 5-rm. dup., gar., screens, porch, linol. incl.; reduced. LI 1238-M.

ELLIOTT—3 rms., sun parlor, bath, porch, near cars; 10 minutes to city. LE 1149-J.

F. HILLS, 506 Halsey ave.; 4 r., pvt. b., 2d flr.; ldry., ht., gar., $25. BR 2695-R.

WILK., 839 Holland—3 rms., bath, ldry., screens, awnings, $25; adults. CH 5198.

WILKINSBURG—6 rooms, heat, lovely porches, bargain, 324 South ave. HA 3142.

IF LOOKING for attr. 6 rms., pch., yd., gar., greatly reduced, call BR 0385-W.

BELLEVUE—Attr. 3-4 rms., 2nd flr., prch., yard, near cars, blvd. LI 2802-J.

WHETHER you have a few suitcases or many rooms of furniture to be moved, you can find someone for the job by consulting today's classification 19. Transfer and Storage.

Apartments, East End 36

S. PACIFIC AVE., 409

Four rooms, private bath, hot water heat, hot water, 2nd floor; rent reasonable. For information call Schenley 1754. Can be seen until 8 p. m.

7227-7239 Penn Ave.

Modern 6-rm. apt., janitor service; convenient to cars, bus; attractive rent. Daily BR 1443; Sun. and eve., EM 0373.

EDGEWOOD APTS.

Strictly modern eff. apts., basement gar., reduced rental. See janitor or PE 8479.

SQ. HILL, 5835 Phillips (nr. Murray)—5-rm. dup., bath, sun parlor. All modern conv. Very reasonable. MA 7693.

GETTYSBURG ST., 500—3 rooms, gas and Electric furnished, $25. Noah Realty Co. Atlantic 6774.

306 CRAFT AVE., Oakland, 6 rooms, $50; 2328 Murray ave., 4 rooms, garage, $38. MA 8183.

→ WILK., 607 Mill st.—4 rms., bath, pch., ht. furn., $30; open. AT 4569.

$45—E. E., 7231 Meade St.—Attract. 5-rm. 1st fl. duplex. PE 6278.

PT. BREEZE, 412 Hastings—2nd floor, 5 rms., bath, ldry., sun pch. $27.50. PE 7466.

McPHERSON BL.—6-r. md. dup., hdw. fls., frig., gar., was $125, now $70. HI 0478-W.

WILKINS ave.—3 rms., bath, 3rd fl., lt., gas, ht., gar., incl., $25. Adults. SC 1560.

E. E., 540 S. Winebiddle ave.; 6 bright rms., tile bath; cor. loc.; adults; $40.

Apartments, South Hills 37

DORMONT Apt., 5 rms., heat, water and refrig. furnished; also use of laundry equipment; near 2 car lines; reduced to $50. Call Lehigh 0462.

→ MT. WASH., 366 Bailey—4 rms., 1st fl., pch., ldry, ht. incl., $35. EV. 2314.

FURNISHED OR UNFURNISHED The Embassy; reduced rentals, 230 Beverly road, Mt. Lebanon. Locust 1500.

BROOKLINE—3 rms., pri. bath, heat, gas incl., $25. 910 Woodbourne. LE 6356-J.

BRENTWOOD—Mod., exclu., 4 r., tile ba.; ht., janitor, $50-$55; were $90. HA 0990-J.

CARRICK, 41 Calhoun—4 rms., bath, ldry., furn. heat; gar. opt.; adults. CA 1036-R.

MT. LEBANON—A 2 or 3-rm. mod. effic. apt. unfurn., $35; furn., $45. LE 0144.

DORMONT duplex, 5 rms., tile bath, h. w. heat, gar.; reduced to $35. LE 7307-R.

DORMONT—3 rms., kitchenette, pvt. tile bath, h. w. ht., gas, gar., $37. LE 3327-J.

MT. OLIVER, 216 Stamm av.—4 rms., bth, 2d flr., ht., reduced. Nr. cars. HE 2825.

MT. WASH., 483 Kingsboro st.—6 large rms., s. pch., t. b., $35; gar. opt. EV 3309.

MT. WASH., Virginia ave.—3 r., tile bath, hdw. flrs., lawn, pvt. ent., $22.50. EV 0731.

MT. LEB.—4-rm. eff. apt., incl. heat, water, refrig., reduced. LE 3717-J.

MT. OLIVER—4-rm. modern apt., bath, laundry, furnace, $27.50. EV 1758.

Apartments, North Side 38

PERRYSVILLE ave.—5 rms., pri. bath, laundry, furnace, porch, excellent condition, $35. FA 2141.

SHADELAND—(New), 4 rms., ba., frig., ht., gas, el., phone, free. Cheap. WE 1258-M.

ATTRACTIVE 5 rooms, tile bath, hot water, h. w. heat, laundry. CE 1062.

City, Suburban Houses 39

CRAFTON—New single, 6 rms., gar., $50; pch., yd.; also 4-6-r. apts., $35. WA 2606.

GREENTREE—4 rm. hse., hall, b., cell., 1. grds. Inq. Greentree News. LO 0511-J.

WILDWOOD RD., new house, 3 rms., bath, gar., el., gas, water, $18. Glenshaw 9000 J.

ARDMORE—Bungalow, 6 rms., all modern. Greatly reduced. BR 1176-J.

WHETHER you have a few suitcases or many rooms of furniture to be moved, you can find someone for the job by consulting today's classification 19. Transfer and Storage.

FOR RENT East End 40

FOUR rms., brick, bath, laundry, $20. 7348 Fleury way, Homewood. FOURTH & GRANT REAL ESTATE CO. 304 Berger bldg. Court 4730.

Beautiful Home, Shady nr. Wilkins. Newly decor. 8 rms., 2 baths, gar., kelv.; big reduction if rented in May. HA 5567-J.

$18—7124½ Felicia way; 4-rm. house, porch, yard, cellar. PE 9829.

MARIE ST., 6210—7 rms., all mod., dble brick, gar., red. $50. Owner. HE 2058.

7145 LEMINGTON AVE.—4-room house, bath, fine loca.; red. to $25. HI 1949-R.

North Side 41

SUPERIOR AVE., 1413—Red. 6-5 rms., bath, modern, $22.50; mo free. CO 4187.

RENTS REDUCED—STOP IN J. C. Nock, 4 N. Diamond st. W. FA 7840.

NORTH AVE., W., 953—9 rms., ba., h. w. ht., gar., suit 2 fam. $65. FA 2266—9568.

South Hills 42

$45—New 6-rm. brick, tile bath, square to car. Lehigh 4589-J.

CARRICK, 2979 Ruthwood st.—10 rms., 2 baths, suitable 2 fam., $50. CA 2567-W.

$35—Beechview, Cape May ave.—6 rms., tile bath, pchs. EM 1836.

CARRICK—Mod house, apt., dup., 5, 6 rms., $25, $35, 245 Spencer ave. CA 2854.

BEECHVIEW, 2425 Vodeli st.—Modern, 6 rms., yard. Near cars. Red. LE 6855-J.

DORMONT, Arkansas ave.—6 rms., t. bath, gar., red., near cars. SC 2675.

BELTZHOOVER AVE., 718—4 rms., bath, $25; 5 rms., bath, $25. Hemlock 8548.

DORMONT brick bungalow, 5 rooms, bath, garage, adults. Lehigh 1571.

Furn. Apts. & Houses 45

LOUTELLUS—Sublet furnished apt., June, July, Aug.; light, airy living rm., dinette, bedrm., twin beds, studio couch, radio; accommodate 2 to 4 persons; nr. university; reasonable rent. Apt. 902. SC 1100.

Beacon Apt. Hotel, 5800 Munhall Rd.—Nicely furn. 1-2-rm. apt. Hotel service incl.; new low rate. HA 4400.

E.E., 4735 Maripoe—Large furn. 1-rm. apt., adjoining bath, park. space, reas. SC 3637.

E. E.—133 Stratford; high-grade apt., 3 rms., bath, Frig., gar.; adult gentiles.

CARRICK—3 rms., comp. furn. apt., 1st flr., gar. opt., nr. cars; reas. CA 0777-R.

MT. WASH.—Dup., 5 rms., frig., lt., ht., pri. porches, ldry., $45. HE 9994.

AIKEN or Shady ave. dist., 2-3 rm. effic. apts., nicely furn., $5-$6-$7. EM 9883.

Business Properties 47

STORE ROOM
23 x 32.
With or without 3 rooms and bath in rear. 401 Gearing ave., corner Freeland st., Beltzhoover.

VERY PROFITABLE SALOON BUSINESS LOCATED HERE FOR MANY YEARS. Excellent location for that purpose. Call owner. Atlantic 4360.

Offices and Desk Room 50

→ Westinghouse Bldg. ←
Desirable space, single or ensuite. AT 4051.

CLASSIFIED ADS ARE AMONG THE GREATEST MONEY-SAVERS KNOWN.

Summer Places for Rent 52

FOR rent or sale—Cottage above Darlington, John R. Kuhns, 26 Avenue D, Latrobe, Pa.

COTTAGES for rent, includ. use swimming pool. Willows Beach Co., Oakmont 1346.

FOR SALE City & Suburban Houses 60

KEOWN STATION
15 Minutes from Allegheny Market. California bungalow, 6 rooms, bath, gas, electric, laundry, furnace, garage, 1 acre ground, partly wooded with stream on rear of lot; price $4,800; $1,500 cash.
HORNER & DAUBENSPECK.
12 N. Diamond St., West, North Side.

East End Houses 61

POINT BREEZE—Brick, hdw. floors, Frig., electric range, mangle; reas. MO 4861.

Dormont, Mt. Lebanon 63

BEAUT. colonial home, 1365 Washington blvd. Selling at very attrac. price. LE 4800.

Crafton, Ingram 67

CRAFTON HEIGHTS—Reconditioned home, 6 rms., bath, near schools, $4,500; only $300 cash needed; balance lower than present day rent. Adams & Schweinsberg, 53 Crafton ave., Crafton.

Lots For Sale 71

SELECT your future home site in WILKINSBURG MANOR at low prices. HUSS BROS., Montrose 8684.

Sale or Exchange 73

WANTED TO TRADE
Squirrel Hill dwellings, clear, for downtown, Fifth ave. or Market or Wood sts. near Fifth ave. Will assume.
LAWTON REAL ESTATE Co.
436 Diamond St. Phone Court 1348.

Wanted, Real Estate 80

WILL buy 25 to 50 acres, with or without house, nr paved road. About 15 minutes Pittsburgh. Write R-242, Sun-Telegraph.

CLASSIFIED ADS ARE AMONG THE GREATEST MONEY-SAVERS KNOWN.

Mortgage Loans 81

WANTED—To borrow $5,000 on first mortgage. Armstrong County farm worth $18,000. Phone Freeport, Pa. 42.

PRIVATE funds, 1st and 2nd mortgages. Frank J. Shermer, 508 Grant st. AT 1365.

Miscellaneous 85

Beer Equipment
BEER EQUIPMENT—GUARANTEED DELIVERY.
LARGEST STOCK TO SELECT FROM
We advise our customers to make selections now on which we will guaranty delivery at issuance o license.
ROCKWOOD DISTRIBUTING CO.
341 Blvd. of Allies COurt 4431

Building Material for Sale.
WRECKING BUILDING
812 SARAH ST., S. S.
See Foreman on Job.

BARGAINS in Lumber, Millwork & Paints at Higgins Lumber Co., 3300 Liberty ave. Grant 6575—Carnegie 147—Penhurst 6200.

BEER equip. special bars and repairs a specialty; complete supplies. S. J. Wood, 113 Smithfield st. CO 4284.

BIG wholesale values in plumbing, paints, roofing. Manufacturers Distributing Co., 325 Penn avenue, Pittsburgh.

500 TABLES and chairs, comp. bar equip., Restaurant Equipment Co., 1019 Liberty. AT 4895.

Bar Counters, 2, real bargains; A-1. Emerson 9291.

BEER tables, all sizes; new; $1.50 up. Crescent Pattern, 711 Watson st. AT 9613.

HANDLE Beer glasses, 8-10 & 12 oz. $1.20 to $1.35 doz. Demmler & Schenck Co.

BEER equipment, $40 & up, for hotels clubs, rest, etc. Rutledge Sales Co., 331 Blvd. Allies.

PAINT, lumber, roofing, mill work. Plaster Wall Board. 3217 Penn ave.

Household Goods 86

Window Shades 35c

Spring rollers, comp., all first quality. Buka's, 4th Ave. & Market St.

WASHER REPAIRS Atlantic 6960. M'CAUSLAND'S—Jenkins Arcade.

ROLLS FOR ANY WASHER 100 Market Street CO 3197.

$19.50 Hoover Guar. like new. Carter's, 22 Graeme st.

2-PCE. mohair living rm. suite, 9-pce. walnut dining rm. suite., cheap. LE 1045-R.

Electric Refrigerators 86-A

TRADE in your old PIANO, RADIO or ICEBOX on a NEW ELECTRIC REFRIGERATOR. Balance in easy payments.
Frederick's, 913 Liberty ave.

STARTLING advance in elec. refrigeration. Call CO 5529 before buying.

Musical Instruments 87

Reconditioned UPRIGHT pianos as low as $10; PLAYERS, $25 up; GRANDS $145 up. Easy terms.
Frederick's, 913 Liberty ave.

Pianos For Sale

1 BECKWITH Mahogany Piano .... $40 Boggs & Buhl FA 2600 Fourth Floor

Radio and Equipment 88

PHILCO auto set, $39 installed, $10 down. Donalies, 123 Brownsville rd. HE 8243.

Office & Store Equipment 89

COMPTOMETER for sale, 10 key; absolutely good as new. HA 0353.

Wearing Apparel 90

WANTED—200 thrifty women to buy real bargains in winter coats, values to $25 for only $5.95. Betty Gay Shop, 347 Fifth ave.

CLASSIFIED ADS ARE AMONG THE GREATEST MONEY-SAVERS KNOWN.

Wanted to Buy 93

WANT to buy empty egg cases; 10c per case; will call for. HE 4022.

CLASSIFIED ADS ARE AMONG THE GREATEST MONEY-SAVERS KNOWN.

Automobiles For Sale 94

Rehtmeyer's
SPECIALS
DECORATION DAY

'29 CHRYSLER 65 SEDAN	$195
'29 NASH SEDAN	150
'30 FORD COUPE	150
'29 ERSKINE SEDAN	135
'29 OLDS COUPE	195
'28 PEERLESS SEDAN	75
'30 ESSEX COACH	185
'31 ESSEX SEDAN	325
'32 PONTIAC 8 CABRIOLET	615
'31 REO FLYING CLOUD SEDAN	465
'32 PLYMOUTH P. B. SEDAN	425
'31 DODGE 6 SPORT COUPE	375
'31 OLDS DE LUXE COUPE	425
'31 FORD COUPE	245
'31 AUBURN 8-98 A CONV. SEDAN	445
'29 OLDS SEDAN	195
'29 HUDSON SEDAN	185

5860 BAUM BLVD.
Near Motor Square Garden.
C. A. Rehtmeyer, Inc.

29 AUBURN 8 Spt. Cab., Spec. .... $125 Bond Motors, 5748 Baum blvd. MO 9749.

32 Auburn 12 Sedan .... $895 Bond Motors, 5748 Baum blvd. MO 9749.

BUICK Coupe with camping trailer, suitable for traveling or advertising; used very little; sacrifice price. Automobile Finance Co., 5526 Penn ave. Montrose 7600.

BUICK 32-87 Master. This car can hardly be told from new; cost new $1,865, now $950, with very little mileage. Dormont Buick Lot, 2530 W. Liberty ave. at Brookline Jct. Locust 0311.

BUICK 1930 Sedan .... $400 North Side Buick & Pontiac Co., 100 W. Stockton Ave., N. S. Fairfax 7800.

BUICK 1931 Coupe, medium size. This car looks and runs like new, $595. Dormont Buick Lot, 2530 W. Liberty ave. at Brookline Jct. Locust 0311.

BUICK 1930 Sport Touring .... $450 North Side Buick & Pontiac Co., 100 W. Stockton Ave., N. S. Fairfax 7800.

BUICK 1930 De Luxe Sedan very beautiful car with wonderful transportation for $495. Dormont Buick Lot, 2530 W. Liberty ave. at Brookline Jct. Locust 0311.

BUICK 1929 Sedan .... $175 North Side Buick & Pontiac Co., 100 W. Stockton Ave., N. S. Fairfax 7800.

1931 BUICK Sedan .... $450 OLDS PONTIAC RETAIL STORE LOT, 109 Penn ave., Wilkinsburg. PE 3575.

BUICK 1931 Sedan .... $475 North Side Buick & Pontiac Co., 100 W. Stockton Ave., N. S. Fairfax 7800.

BUICK 1932 Coupe, 5-passenger .... $1,175 North Side Buick & Pontiac Co., 100 W. Stockton Ave., N. S. Fairfax 7800.

1928 BUICK Sedan .... $195 Olds Pontiac Retail Store, Baum & Craig.

BUICK 1929 Sedan—Trunk rack, new tires; $95 down. Dormont Olds. LE 5400.

1929 BUICK Sedan .... $225 Olds Pontiac Retail Store, Baum & Craig.

1931 BUICK 8-90 Coupe .... $595 Olds Pontiac Retail Store, Baum & Craig.

BUICK USED CARS Keystone Buick Co., Baum and Liberty.

CADILLAC 1926 sedan, runs and looks like new, $125 cash. Medich & Nethling Chev. Co., Millvale, Pa. Phone MI 1616.

CADILLAC LA SALLE USED CARS Royston Cadillac La Salle, 5607 Baum blvd.

CHEVROLETS & FORDS

Sedans, coupes, coaches, sport coupes, cabriolets, roadsters and trucks; wonderful buys; small down payment needed. Medich & Nethling Chev. Co., Millvale, Pa. Phone Millvale 1616.

CHEVROLET, 1927 Sedan, good condition, $75. Trade. Terms. Cochran's Lot, Center and Negley. HI 5101.

CHEVROLET—1932 Sedan, excellent condition throughout; unqualified guarantee; air wheels if desired; $445. Smith Chevrolet, 3040 W. Liberty ave. Lehigh 8200.

CHEVROLETS and other makes $25 and up. Pinkerton Motor, 1940 Brighton road, N. S. FA 1196.

1928 CHEVROLET Coach .... $50 OLDS PONTIAC RETAIL STORE LOT, 109 Penn ave., Wilkinsburg. PE 3575.

CHEVROLET, 1928 Sedan, good condition, real buy, $69. Terms or trade. Cochran's Lot, Center and Negley. HI 5101.

CHEVROLET 1931 coupe, low pressure balloon tires; $95 down. Dormont Olds, 3144 W. Liberty ave., Dormont. LE 5401.

CHEV. '32 Sport Rdstr. Kamin lot, 5836 Baum blvd. MO 6086. $371

29 CHEVROLET Sedan .... $125 Bond Motors, 5748 Baum blvd. MO 9749.

1932 CHEVROLET 5-pass. Coupe .... $425 Olds Pontiac Retail Store, Baum & Craig.

32 CHEVROLET Spt. Coupe .... $395 Bond Motors, 5748 Baum blvd. MO 9749.

CHEV. '30 Coach; rare buy. Pinkerton Motor, 1940 Brighton rd., N. S. FA 1196.

CHEVROLET—1929 Cabriolet. Spc today. Colussy Motor, Bridgeville 108.

29 CHEV. Cab. Coupe .... $125 Bond Motors, 5748 Baum blvd. MO 9749.

CHRYSLER 1930 Sedan .... $385 North Side Buick & Pontiac Co., 100 W. Stockton Ave., N. S. Fairfax 7800.

CHRYSLER 1928 Sport Coupe .... $125 North Side Buick & Pontiac Co., 100 W. Stockton Ave., N. S. Fairfax 7800.

CHRYSLER USED CARS SAMSON MOTOR CO., 4647 BAUM BLVD.

1931 DE SOTO Coupe .... $325 OLDS PONTIAC RETAIL STORE LOT, 109 Penn ave., Wilkinsburg. PE 3575.

DODGE 1930 4-door sedan. Here is real transportation at a low cost to you, $235. Donaldson Motor Co., 1103 Western ave., N. S. Cedar 3601.

DODGE 1931 Sedan. New paint, good tires, wonderful condition, $350. Dormont Buick Lot, 2530 W. Liberty ave. at Brookline Jct. Locust 0311.

ESSEX 1929 Coach, beautiful car, $100 cash. 1615 Forbes st. CO 9572.

ESSEX 1929 Coupe, $25 down, $3 week. J. N. Gregg, Irwin, Pa. Phone 2119.

DIXON Ford NORTH SIDE FORD 1930 Standard Coupe, $200; 1,000 miles free transportation on all our used cars. Dixon Motor Co., 109 W. Montgomery ave., N. S. Fairfax 3620.

FORD, 1931 Coupe, perfect condition, $245. Trade, terms. Cochran's Lot, Center and Negley. HI 5101.

FORD 1930 coupes and coaches; inspect these values and drive one home, $160. Donaldson Motor Co., 1103 Western ave., N. S. Cedar 3601.

DIXON Ford NORTH SIDE FORD 1931 Victoria Coupe, A-1 condition, $90 down, bal. monthly, 1,000 miles free transportation on all our used cars. Dixon Motor Co., 109 W. Montgomery ave., N. S.

FORD Coupe, real buy, black paint, $125. Trade. Terms. Cochran's Lot, Center and Negley. HI-5101.

FORD—1930 Sp. Coupe. Spc. buy. Colussy Motor. Bridgeville 108.

1930 FORD Coach, A-1 condition; good paint and tires; look this over. HI 3847.

FORDS, Chevrolets, $35 down, bal. $4 wk. Jones Motor, 1317 Carson st. HE 8100.

1929 FRANKLIN Sedan .... $450 OLDS PONTIAC RETAIL STORE LOT, 109 Penn ave., Wilkinsburg. PE 3575.

GRAHAM 1932 Blue Streak Sedan .... $675 North Side Buick & Pontiac Co., 100 W. Stockton Ave., N. S. Fairfax 7800.

GRAHAM Paige 8 Sedan, 1930 spc., $295. W. Holland, E. Main st., Carnegie. WA 1420.

HUDSON coach, late 1927 model; very good condition; $75, terms. Dormont Motors, 2875 W. Liberty ave., Dormont. Lehigh 9191.

HUDSON ESSEX USED CARS C. A. REHTMEYER, INC. 5860 Baum Blvd. Montrose 2248.

1927 HUDSON Coach .... $75 OLDS PONTIAC RETAIL STORE LOT, 109 Penn ave., Wilkinsburg. PE 3575.

1930 HUDSON sport sedan; wonderful condition. See this. A bargain. HI 3539.

HUPMOBILE—Late 1927 Sedan; sweetest motor you have ever driven; clean in every respect; 30-day written guarantee; $80. Smith Chevrolet, 3040 W. Liberty ave. Lehigh 8200.

1931 HUPMOBILE Sedan .... $350 OLDS PONTIAC RETAIL STORE LOT, 109 Penn ave., Wilkinsburg. PE 3575.

1932 HUPMOBILE 8 Sedan .... $595 Olds Pontiac Retail Store, Baum & Craig.

LA SALLE Family Sedan, 1929, perfect car, $475. Trade, terms. Cochran's Lot, Center and Negley. HI 5101.

LINCOLN, REO USED CARS—McFinley-Gregg Auto Co., 447 North Craig st.

1929 MARMON Sedan .... $125 OLDS PONTIAC RETAIL STORE LOT, 109 Penn ave., Wilkinsburg. PE 3575.

MARMON '31 Sedan; real buy. Pinkerton Motor, 1940 Brighton rd., N. S. FA 1195.

NASH—Late 1930 6-cylinder dark tan De Luxe 2-door sedan; perfect motor and running gear; beautiful appearance; all good tires; car simonized; $325; easy terms. Lehigh 8700.

30 OAKLAND Sedan, 6 wire wheels, $195 Bond Motors, 5748 Baum blvd. MO 9749.

OLDSMOBILE 1929 Coach. Real buy. Colussy Motor, Bridgeville 108.

Automobiles For Sale 94

REHTMEYER'S
$19 to $199
Special Lot Sale.

26 Studebaker Sedan	$ 19
25 Packard Sedan	29
27 Chrysler Sedan	39
27 Oakland Sedan	49
28 Durant Coach	59
29 Dodge Coupe	69
29 Whippet Coach	79
27 Jordan Sedan	89
28 Nash Light 8 Sedan	99
27 Pierce Arrow Phaeton	109
28 Willys Knight Sedan	119
29 Erskine Sedan	129
29 Nash Cabriolet	139
29 Nash Light 6 Sedan	149
29 Marmon Light Coupe	159
29 Marmon 4-Pass. Coupe	169
29 Olds Sport Coupe	179
30 Essex Coach	189
29 Nash Spec. 6 Sedan	199

Many Other Bargains
On the Lot
Center & Negley. Montrose 2247.

Repossessed Cars

1931 Auburn 8 Brougham	$ 350
1931 Auburn 8 Custom Sedan	395
1932 Auburn 8 Custom Sedan, new	845
1932 Auburn 8 Custom Cabriolet, new, 6 wire wheels, dual ratio	985
1932 Auburn 12 Custom Sedan, new, dual ratio, etc.	1185
1932 Ford 8 DeLuxe Rdster, airwheels	395
1933 Ford 8 Tudor, slightly used	475
1932 Ford 8 Victoria, new	525
1931 DeSoto 6 Sport Roadster	325
1929 Packard Sport Roadster	395
1930 Dodge 8 Sport Roadster	275
1930 Buick 6 Sport Coupe	250
1931 DeVaux 5-pass. Coupe, trunk	350
1930 Oakland Sport Coupe	225
1931 Oakland Spt. Coupe, 6 wire wheels	350
1930 Oldsmobile Coupe	250
1932 Rockne 6 Coupe, like new	500
1930 Chrysler 66 Coach	275
1929 Hudson Sport Sedan, 6 w. wheels	150
1930 Dodge Sr. 6 Sedan	195
1931 Dodge 6 Sedan	375
1930 Chevrolet Coach	160

Automobile Finance Co.,
Open Evenings and Sunday
5526 Penn Ave. Montrose 7600

OLD'S 1929 sedan, new tires, mechanically perfect; $85 down. Dormont Olds, 3144 W. Liberty ave. LE 5400.

1932 OLDSMOBILE 8 Sedan .... $665 OLDS PONTIAC RETAIL STORE LOT, 109 Penn ave., Wilkinsburg. PE 3575.

1928 OLDSMOBILE Coach .... $75 OLDS PONTIAC RETAIL STORE LOT, 109 Penn ave., Wilkinsburg. PE 3575.

1932 OLDS Coach (Radio) .... $595 Olds Pontiac Retail Store, Baum & Craig.

OLDS AND PONTIAC USED CARS Olds Pontiac Retail Store, Baum & Craig.

1931 OLDS De Luxe Sedan .... $445 Olds Pontiac Retail Store, Baum & Craig.

30 OLDS Coach .... $245 Bond Motors, 5748 Baum blvd. MO 9749.

1928 PACKARD Sedan .... $295 Olds Pontiac Retail Store, Baum & Craig.

PIERCE ARROW 1929 Sedan. This car has comfort and pleasure for a very little money. See this car at $465. Dormont Buick Lot, 2530 W. Liberty ave. at Brookline Jct. Locust 0311.

1932 PLYMOUTH Coach .... $325 Olds Pontiac Retail Store, Baum & Craig.

1928 PONTIAC Coupe .... $50 OLDS PONTIAC RETAIL STORE LOT, 109 Penn ave., Wilkinsburg. PE 3575.

PONTIAC 1931 Sport Coupe .... $350 North Side Buick & Pontiac Co., 100 W. Stockton Ave., N. S. Fairfax 7800.

PONTIAC 1931 Coach; real transportation, $335. Dormont Buick Lot, 2530 W. Liberty ave. at Brookline Jct. Locust 0311.

PONTIAC '31 Cabriolet, 6 w. w.; Spc. buy. Pinkerton Motor, 1940 Brighton rd. FA 1195.

ROOSEVELT 1930 Sport Coupe .... $250 North Side Buick & Pontiac Co., 100 W. Stockton Ave., N. S. Fairfax 7800.

ROOSEVELT '31 Sed.; today Spc. Pinkerton Motor, 1940 Brighton rd. FA 1196.

31 STUDE Pres. 8 Coupe .... $595 Bond Motors, 5748 Baum blvd. MO 9749.

STUDEBAKER—1927 Sedan. Spc. $60. Colussy Motor. Bridgeville 108.

1929 STUDEBAKER Com. Coupe .... $265 Olds Pontiac Retail Store, Baum & Craig.

WILLYS Six 1933 custom coupe, driven only 600 miles; original cost $752, sale price $525; new car guar., terms. Beachy Motor Co., 916 Penn ave., Wilk. Penhurst 3199.

WILLYS 6 coupe, late 1931; fine tires and paint; $195; trade and terms. Dormont Motors, 2875 W. Liberty avenue. Lehigh 9191.

WILLYS-KNIGHT 1929 spt. roadster; perfect; $195. 3941 California ave. LI 2210.

1931 WILLYS 6 Coach; a real buy. Drive this one. HI 3539.

USED CAR BARGAIN—Faunce Motor Co., 4724 Baum blvd. SC 8000.

BENNETT BROS., 5100 Center ave. MO 0911; open 8 evenings; Sunday 10 to 1.

GOOD USED CARS Frank D. Saupp Inc., 5838 Baum at Euclid.

DRIVERS and auto license in record time. Rice & Irwin, 128 N. Highland ave.

REPOSSESSED CARS 5748 Baum Blvd Montrose 9749

Trucks and Tractors 95

AUTHORIZED Chevrolet dealer display of new used trucks, new and used bodies; let us solve your truck problem; city largest truck dealer. Donaldson Motor Co., 1107 Western ave., N. S. Cedar 3601. Ten minutes from downtown.

HOIST, late model, Wood, hydraulic, with large steel body; in perfect condition, $150. Donaldson Motor Co., 1103 Western ave., N. S. Cedar 3601.

FORD 1½-ton panel truck; in good condition; four to chose from; quick sale, $150. Donaldson Motor Co., 1103 Western ave., N. S. Cedar 3601.

DODGE—Late 1931 1½-ton truck, with closed cab, stake body and dual rear wheels; mechanically perfect motor and running gear; good rubber; excellent appearance; $350; easy terms. LE 8700.

FORD, ½ ton cab pickup, $50 down, balance monthly, trade, terms. Cochran's Lot, Center and Negley. HI 5101.

CHEV. ½-ton canopy, 1932, late; cannot be told from new; run 1,800 miles; $140 down. Medick & Nethling Chev. Co., Millvale, Pa. Phone MI 1616.

SAUPP'S USED TRUCKS—All makes and models. 5803 Center ave. Hiland 5131.

Wanted, Automobiles 97

CARS BOUGHT—Also sold on commission. Cochran Lot, Center & Negley. HI 5101.

Dogs, Cats, Etc. 100

HIGH class wire haired fox terrier puppies. Eligible for registration. Prices reasonable. LE 6345-J. 280 Jonquil ave., Mt. Lebanon.

$5. ESKIMO pups, very good stock; canaries, good singers, $3.98. 905 Penn ave.

Horses, Cows, Etc. 101

TWO high class saddle horses for sale. Call Walnut 0156.

Farm and Garden

VEGETABLE plants, all var., 15-25c doz. Hahn's Road Side Stand, Babcock Blvd.

SNAPDRAGONS & aster plants, 25c doz. Beverly Nursery, Mt. Lebanon. LE 7624.

ROSEBUSHES—Monthly blooming, 10 for 85c. Lubin & Smalley, 207 Diamond st.

SNAPDRAGONS, asters, petunias, 50c doz. Badonia Nursery, 506 Liberty ave.

GIANT geraniums, large pots, 19c each. Pendale Nurseries, Mt. Leb. LO 0974.

Legal Notices 107

WILLIAM D. FORSYTH, Attorney, 619 Berger Bldg. Notice that letters testamentary on the estate of Margaretta Scholz or Margaret Sholz, deceased, late of McCandless Township, Allegheny County, having been granted, all persons indebted to said estate will make payment and those having claims will present them to Margaret Bender, Executrix, Ingomar road, Ingomar, Pa.

JOHN E. WINNER, Atty., 1809 Union National Bank Bldg. Notice that letters of administration on the estate of John Irwin, deceased, late of Pittsburgh, Allegheny County, having been granted, all persons indebted to said estate will make payment and those having claims will present them to Bertha Irwin, administratrix, 2623 Stafford st., Pittsburgh, Pa.

A. C. PURDY, Attorney, 621 Grant Bldg. Notice that letters testamentary on the estate of Oliver C. Toms, or O. C. Toms, deceased, late of Coraopolis, Allegheny County, having been granted, all persons indebted to said estate will make payment and those having claims will present them to Cora Purdy, Executrix, 713 School st., Coraopolis, Pa.

J. M. STONER & SONS, Attorneys, 730 Oliver Bldg. Notice that letters testamentary on the estate of William Emich, deceased, late of Pittsburgh, Allegheny County, having been granted, all persons indebted to said estate will make payment and those having claims will present them to Mamie Bender, Executrix, 1430 Woods Run ave., Pittsburgh, Pa.

TO Francis L. Martin, respondent: Take notice that the case of Wally E. Martin against you for divorce a vinculo matrimonii, at No. 1468 April Term, 1933, Common Pleas Court, Allegheny County, Pa., will be tried at the City-County Building, Pittsburgh, Pa., when called, or as soon as is convenient to said court. John M. Haverty, Jr., attorney for libellant, 918 Frick Building, Pittsburgh, Pa.

THOS. D. MURRAY, attorney, 709 Jones Law Bldg. Notice that letters testamentary on the estate of Edward Workman, deceased, late of Pittsburgh, Allegheny County, having been granted, all persons indebted to said estate will make payment and those having claims will present them to Annie Workman, executrix, 7135 Vassar st., E. E., Pittsburgh, Pa.

Loans on Furniture

LOANS $300 OR LESS
LOANS of $300 or less offered to husbands and wives at a reasonable rate. If you are keeping house and can make regular monthly payments, you have the security needed. Quick service. Husband and wife only need sign. No endorsers. 20 months to repay. Come in, phone or write.
Household FINANCE CORPORATION.
12th Floor, Peoples-East End Bldg., 6004 Penn Ave. MONTROSE 6100
10th Floor, Clark Bldg., 7th St. & Lib. Ave. GRANT 3178.

A DOLLAR
will do more now than in years past. Now is the time to do all those things which you have put off doing for years. If you are short of cash, use our friendly service. Loans made on notes quickly and confidentially.
Interstate Collateral Loan Co.
200 Arrott Bldg. COurt 1664

PERSONAL FINANCE CO. Quick, friendly service. See inside front cover Pittsburgh telephone book for addresses.

LOANS from $10 to $300. Conservative Credit System, 429 Fourth ave. AT 7026.

Loans on Jewelry

Pittsburgh's Loan Bank
Over 75 Years of Helpful Public Service
6% Yearly Interest on DIAMONDS WATCHES JEWELRY STOCKS, Etc.
½% per month to 1½% storage
JOS. DeROY & SONS
Diamond Loan Association
(Loans Granted—Over $40,000,000.00)
311 Smithfield St. Opposite Post Office
CASH PAID FOR OLD GOLD

LOANS AS LOW AS 1% Diamonds, Watches, Jewelry, Silverware, Musical Instruments, Stocks, Bonds & Guns
GALLINGER'S
ESTABLISHED 80 YRS.
929 LIBERTY AVE.—ATLANTIC 5207

Auto Financing

MONEY LOANED
On Your Automobile
Unpaid Balances Refinanced.
KEYSTONE DISCOUNT CO.,
Subsidiary of
AUTOMOBILE FINANCE CO.
5526 Penn Ave. MOntrose 7600.

MONEY ON YOUR AUTO
1 to 12 months to repay. Bring title.
PITTSBURGH FINANCE CORP.
507 American Bank Bldg. Atlantic 6025.

AUTO REFINANCING AND LOANS Motors Finance Co. Atlantic 2760. 1st fl. St. Nicholas Bldg., 4th av. & Grant st.

BRING TITLE—403 NIXON BLDG. 425 SIXTH AVE. AT 1980.

CLASSIFIED ADS ARE AMONG THE GREATEST MONEY-SAVERS KNOWN.

Legal Notices 107

IN pursuance of an Act of Assembly of the Commonwealth of Pennsylvania, notice is hereby given to Mrs. J. Award, Elizabeth Ayers, Anne F. Balls, Albert McD. Barr, J. S. Brown, Alyce P. Butler, S. B. Charters III, Arthur W. Corton, Mrs. M. Cox, Mrs. Fred Crabtree, Mrs. S. Rachael Cunningham, George M. Dulabon, C. E. Eiler, Miss M. Burch, Gertrude Gibson, Mrs. H. S. Gallagher, F. W. Gaw, C. J. Kaltenbach, W. H. F. King, Edward T. McIlvain, Edwin P. McLean, Beulah Maher, Oliver O. Page, E. B. Phillips, W. G. Porter, Mrs. Burke Rogers, Brandon Smith, Inc., Mrs. Louis Wilson, Mr. L. Soloman, C. A. Stillwagon, Mrs. William H. Thompson: You and each of you are hereby notified that the time for the payment of our lien upon the property hereinafter described having expired, after due notice thereof had been given you, we will cause such property, to-wit: bedroom, living room, dining room, kitchen, library and parlor furniture, kitchen utensils, refrigerators, trunks and contents, rugs, carpets, linens, silverware, wearing apparel, pictures, paintings, boxes and barrels and contents, Victrolas, radios, toys, washing machines and all other goods known as household goods or personal effects, stored by you or in your name or on your account (or in which you claim an interest) in the Hoeveler Warehouse Company's warehouse, to be sold at public auction, at 750 So. Millvale ave., Pittsburgh, on Thursday, June 15, 1933, at 10 a. m., and continuing until all the goods are sold or until the liens are satisfied.
HOEVELER WAREHOUSE COMPANY,
750 So. Millvale Ave., Pittsburgh, Pa.

B. ROBERT AVERBACH, Attorney-at-Law, 431 Frick Bldg., Pittsburgh, Pa.—File-Registration Docket No. 15. Notice is hereby given that aplication has been made to the Public Service Commission of the Commonwealth of Pennsylvania, under the provisions of the Public Service Company Law, by Martin Beckman and John Beckman, trading and doing business as Beckman Brothers, 5410 Harrison street, Pittsburgh, Pa., for the registration by motor vehicles as a common carrier for the transportation of freight, merchandise and other personal property between points in the City of Pittsburgh, Allegheny County. A public hearing upon this application will be held in City-County Building, Pittsburgh, Pa., on June 1, 1933, at 8:30 o'clock a. m., E. S. T., when and where all persons in interest may appear and be heard, if they so desire.
MARTIN BECKMAN,
JOHN BECKMAN,
Trading and doing business as Beckman Brothers, applicants.

JOHN WIRTZMAN, Attorney-at-Law, 519 Plaza Building, Pittsburgh, Pa. Notice is hereby given that an application will be made to the Governor of Pennsylvania on May 31, 1933, under the act of Assembly entitled, "An act to provide for the incorporation and regulation of certain corporations," approved April 29, 1874, and the supplements thereto, for the charter of an intended corporation to be called "Mabsco, Inc.," the character and object of which is dealing in barber supplies and all such business as is necessary and incidental thereto, and for these purposes to have, possess and enjoy all the rights, benefits and privileges of said act of Assembly and supplements thereto. John Wirtzman, Solicitor.

HERMANN L. GROTE, Atty., 418 Frick Bldg. Notice that letters testamentary on the estate of Catherine Kelly, deceased, late of Pittsburgh, Allegheny County, having been granted, all persons indebted to said estate will make payment and those having claims will present them to John A. Murphy, 732 Graphic st., Pittsburgh, Pa., Frederick C. Grote, 1121 Greenfield ave., Pittsburgh, Pa., executors.

HARRY LAZIER, Attorney, 509 Jones Law Bldg. Notice that letters testamentary on the estate of William A. Lutz, deceased, late of Pittsburgh, Allegheny County, having been granted, all persons indebted to said estate will make payment and those having claims will present them to Walter J. Lutz, Executor, 1231 Success st., North Side, Pittsburgh, Pa.

A. ARTHUR BOSCIA, attorney, 431 Fourth ave. Notice that letters of administration on the estate of Sam Curcio, deceased, late of Sewickley, Allegheny County, having been granted, all persons indebted to said estate will make payment and those having claims will present them to The Sewickley Valley Trust Co., administrator, Sewickley, Pa.

Proposals 108

THE Board of Education of the Borough of Wilmerding will receive bids for furnishing school supplies and janitor supplies for the school year beginning July 1, 1933. Bids to be in the hands of the Secretary not later than 8 p. m. (daylight saving time), Tuesday, June 6, 1933. The board reserves the right to reject any or all bids.
D. A. BARBOR, Secretary,
234 Welsh ave., Wilmerding, Pa.
Phone Valley 425 or 182-M.

The Board of Education of the Union High School of Turtle Creek, Pa., will receive bids for furnishing school supplies and janitor supplies for the school year 1933-34. Bids to be in the hands of the secretary not later than 8 p. m. (daylight savings time), Thursday, June 8, 1933. The board reserves the right to reject any or all bids.
D. A. Barbor, Secretary, 234 Welsh avenue, Wilmerding, Pa.
Phones—Valley 425 and Valley 182-M.

Official—County 112

ALLEGHENY COUNTY, PA., DEPARTMENT OF HIGHWAYS, BRIDGES AND TUNNELS.
Pittsburgh, Pa., May 26, 1933.

Separate and sealed proposals will be received at the office of the County Controller of Allegheny County until 10:00 o'clock a. m., eastern standard time, Tuesday, June 13, 1933, and will be opened by the County Commissioners one hour later for the following:

CLEANING AND PAINTING
Bridge No. 2, Youghiogheny River, Third avenue, McKeesport.

Specifications, form of contract, instructions to bidders, proposal and blue print copies of letting plans may be viewed at the office of the Commissioners of Allegheny County.

Copies of above data for use of bidders will be furnished upon application to the Contract Clerk in the Department of Highways, Bridges and Tunnels of Allegheny County, room 303, County Office Building, Pittsburgh, Pa. A deposit in the amount of $5.00 will be required for each set of specifications; receipt for said deposit will be given and the money refunded upon return of the specifications.

Proposals must be accompanied by a certified check for the amount fixed in the "Instructions to Bidders" as evidence that the bidder will accept and carry out the conditions of the contract in case of award.

The County Commissioners reserve the right to reject any or all bids.
[illegible] ERT G. WOODSIDE,
County Controller,
Allegheny County.

Savage Paradise

By MARGARET MATCHES

AUDACIOUS GIRL REVEALS SECRETS OF SOUTHERN SEAS

(Continued from Yesterday.)

CHAPTER X.

The native customs of New Guinea are so bewildering in character and number that they are like to addle the brain of a casual onlooker. For instance, ask a native to explain a singsing, which is a joint ceremony that may involve days of hoarse chanting and frantic, body-and-nerve-exhausting contortions in the part of the participants. The answer is merely: "Me no savvy; fashion belong before." Ask him his opinion of a custom of the white man, and his answer is: "Maskee! Fashion belong white-fella-mastah!"

It is virtually impossible to excite wonder in a native by means of a scientific invention, with the exception of the gramophone. The airplane may have elicited from him a surprised remark at first sight, but it frightened him not at all, nor does even the rawest recruit shrink from a ride "all same pigeon." The motor car is simply ship-kerosene-belong-bush, and is accepted phlegmatically. But I have seen a crowd of natives rooted to the spot, eyes bulging, hair electrified with terror, at the sight of a little green rubber snake that Charlie Booth surreptitiously removed from his waistcoat.

NATIVES ALARMED

It was one night when I was traveling by island steamer down the coast of New Guinea. Booth wanted to show me the effect of this foolish little air-inflated toy on the natives. Charlie Booth is another famous recruiter. We were in the ship's bar this one evening, and he stepped on deck and summoned all of the available native boys—servants, carriers, recruits—to come to the ports and doorways. They did, expectantly. Charlie stood up and began feeling in his bosom as if in search of something. Gradually he brought forth the little green head of the snake. The faces at doors and ports were a study in change of expression.

Fear gripped each brown being; eyes widened and seemed to start from their sockets; even breathing seemed to cease. Booth took a sudden step forward, and broke their paralysis by doing so. There was panic, hoots, yells. Bedlam let loose as they bolted. One boy headed for a flying leap into the water, but was restrained by an officer. And for the rest of the voyage Booth was always circled widely by the natives; he held a power over them that would never be broken until one of their number should gather up courage to touch the dreadful rubber reptile and find it a fake and harmless. But that is a very remote possibility. That snake has saved Booth's life.

AUTOSUGGESTION

A strange thing among the New Guinea natives is their extreme susceptibility to autosuggestion. A boy will come to his master in apparent health—organically fit and running no temperature — and will announce simply: "Mistam, me laik die."

A master has learned not to be sympathetic upon such suggestion; that, above all things, is fatal. The boy will be dogged and resigned, and inquiry will reveal that he has been told, or dreamed, or felt intuitively, that an evil spell has been placed upon him, or that Sangooma (a death spirit met with throughout New Guinea) has sprinkled him with a fatal white powder. And he will often die; he will creep off to his house, or even steal away to his village, and by concentrating his mind on the spell, or by even letting himself go into the fatal frame of mind, he will be dead within three days.

The popular pragmatic antidote, seems to be to belt the victim out of his unwholesome state of mind, or to force him into such hard physical work that he has no time to concentrate upon dying.

Among the natives there are many fantastic and gruesome methods of disposing of the dead. While the government imposes sanitary burial within its immediate jurisdiction, and is enforcing its practice to the best of its ability, the traditional ceremonies and burials take place close to white settlements.

In Kaewieng, New Ireland, while I was there, an important luluai died. True to custom, his tribe trussed him up in his best —"best" in this case being an old suit of white duck, acquired the Lord knows where, and without doubt never before worn by him. They loaded him down with necklaces of shells, beads, what not. They stuck a flower behind each venerable ear, and propped him up in a sitting position in a sort of portable arm-chair that they had constructed from bamboo. Then they set him up on a platform in their village for three days, preparing for the final ceremony and feast. After that the corpse was taken out to a little island offshore, and burned. It was high time. Then came the singsing feast, lasting for twenty-four hours.

ANCIENT CUSTOMS

Once the D. O.'s back is turned, the natives return to their ancient and revolting burial customs. In many parts of the islands the corpse is buried a foot beneath the dirt floor of his hut, while the rest of the family continue to live above him. This is because he was dear to them, and they don't want to lose their dead completely.

In the village of Woli, in New Britain, they tie the body of an important man up against the wall of his house until he has decomposed sufficiently to remove his jawbone. This is worn by some native of the village deemed worthy of the possession; sometimes it is bound by a colored fiber ribbon to keep the teeth from falling out. After the removal of the jawbone the body may be buried.

In the hinterland, where white government has not yet penetrated, widows are likely to have a rough spin of it. Again the customs vary widely. Sometimes the widow is strangled. For this grim ceremony she is decorated and painted lavishly, and every one of importance gathers to witness the sacrifice. It is performed at the husband's funeral feast, and she is buried in an extended position in the grave with her husband. If the tribal custom is polygamy, all the widows suffer the same treatment. The social group of the husband acknowledge the sacrifice, and pay pigs and shells to the executioners.

STOP EATING PORK

In parts of the Bainings section of New Britain, in the wonderful mountain country, when a married man dies he is buried in a shallow grave beneath the floor of his hut. His widow is required to sleep on the grave of her husband for at least five days and nights. For three days she is not permitted to eat of taro, but she may eat bananas; and for 12 months she is not permitted to eat of pork. After that, if she does not wish to remarry, and refrains from eating pork, no man can claim her for a wife.

Sometimes on the death of a near relative a man will forswear forever the eating of pig.

Among the tribes of New Guinea the celebration of a young boy's entrance to manhood is a most solemn and important rite, accompanied with pomp and feasting. While this is celebrated long before the boy is initiated into adult manhood, it nevertheless marks a departure from his childhood and confers upon him certain rights and distinctions.

The crowd gathers. The lad to be honored is washed in running water of a river or a stream and gaily decorated. He is then escorted to a ghost-house, where he is officially received by the older men of the village. After which he is carried on their shoulders to the scene of festive activity. Kondus and garamuts are beaten wildly, and, chanting, the tribe marches round and round the two central figures, the women forming a circle outside the men. This chanting and circling lasts for a long time. Then the crowd breaks up, and the feasting begins, to last several days. When it is all over, the lad is returned to the men's house for two months, during which time he may not be looked upon by the female members of the tribe. After this period he is returned to society, but thenceforth he sleeps in the men's house, though he continues to eat with his parents.

(Continued Tomorrow.)

(Copyright, by Century Co., Distributed by King Features Syndicate, Inc.)

OUR RHYMING OPTIMIST

By Aline Michaelis

Revelation

We had been friends for years and
yet, at last,
I felt I never knew him till that
night
We stood upon the beach and
heard the vast
Tumultuous music of the waves in
flight.
Until that night we watched the
tranquil stars
In ordered ranks go marching
down the sky,
He never had let down the view-
less bars
Which guard men's hearts from
birth until they die.

Around us lay the earth, all veiled,
obscure,
With each known landmark by
the night concealed;
Yet in that dimness, strangely, I
was sure
I saw the heights and depths of
him revealed.
We had been friends for years, but
that ebb-tide
The starlight showed me what the
sun must hide.

JUNIOR PATROL PLEDGE

I promise to help children less fortunate than I am.
I promise to do my best to make my parents proud of me.
I promise to watch carefully when crossing streets and to aid other children in keeping out of danger.
I promise to study hard and do errands willingly.
I promise to be a 100% Junior Patrol member.

Signed ....
Date of Birth...........Address.....................
School ....

Address this pledge to the JUNIOR PATROL, Sun Telegraph, Pittsburgh, Pa. Upon its receipt you will be registered as a member of the JUNIOR PATROL and will be forwarded a m ship card and an official emblem.

PICTORIAL EDUCATION

Compiled by
MARY DE SALARDI
for the Sun-Telegraph

FOR SCHOOL PUPILS

MAY 26, 1933. (For Section A.)

Approved for Pittsburgh City Schools, Allegheny County Schools and Parish Schools of Pittsburgh Diocese

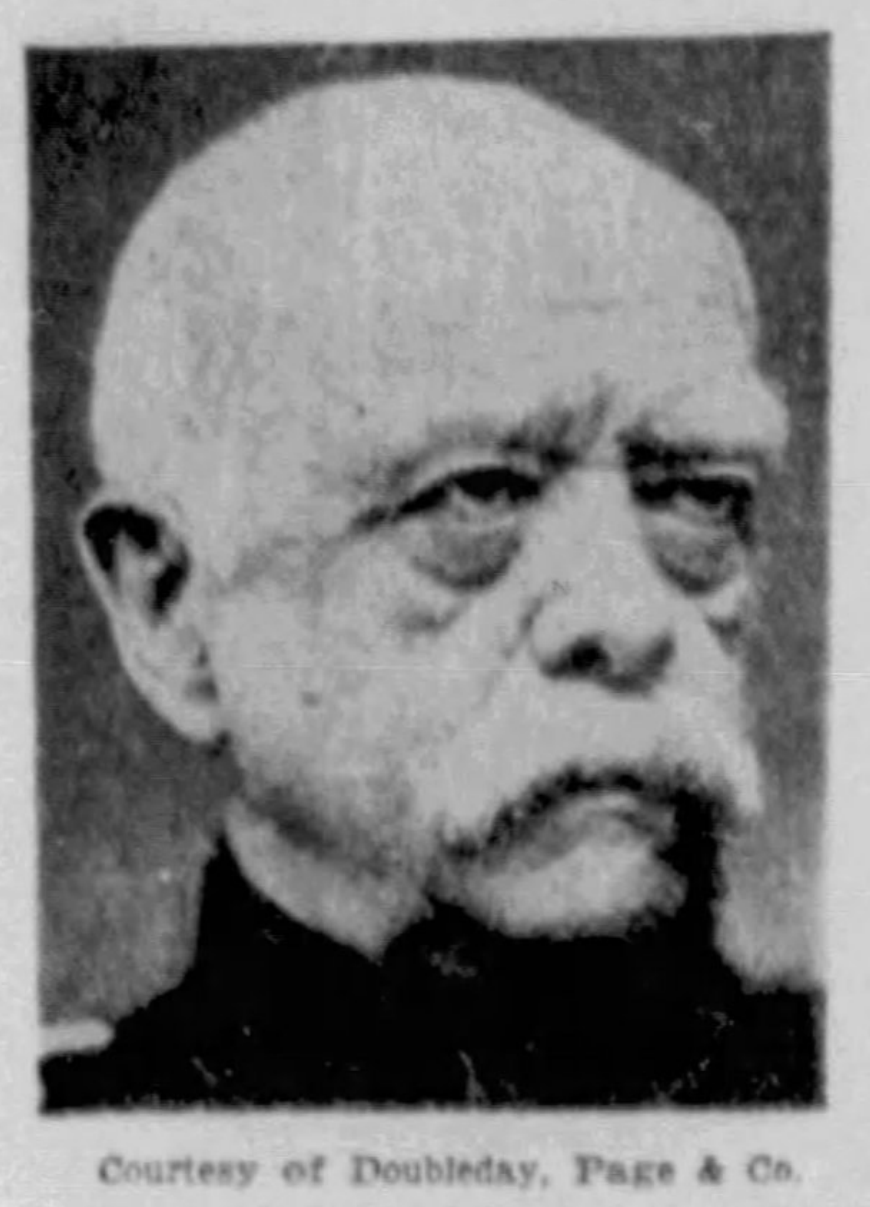

Courtesy of Doubleday, Page & Co.

THE BUILDER OF GERMANY

Prince Bismarck, the German "Iron Chancellor" created the "Triple Alliance" (Germany, Austria-Hungary and Italy). He did not realize the need for colonial expansion, so Germany came into that field too late to get her share peacefully. This contributed to the causes of the World War. (Simonds: History of the World War).

Courtesy of Doubleday, Page & Co.

WILHELM II AS THE GERMAN EMPEROR

Wilhelm placed most of his confidence in a strong army and little in a popular government. He made Bismarck resign and ruled by his own will through weak chancellors. After the collapse of the German-Austrian front in the World War, he abdicated and since has lived in exile at Doorn, Holland. His "Reich" became republic. (Simonds: History of the World War).

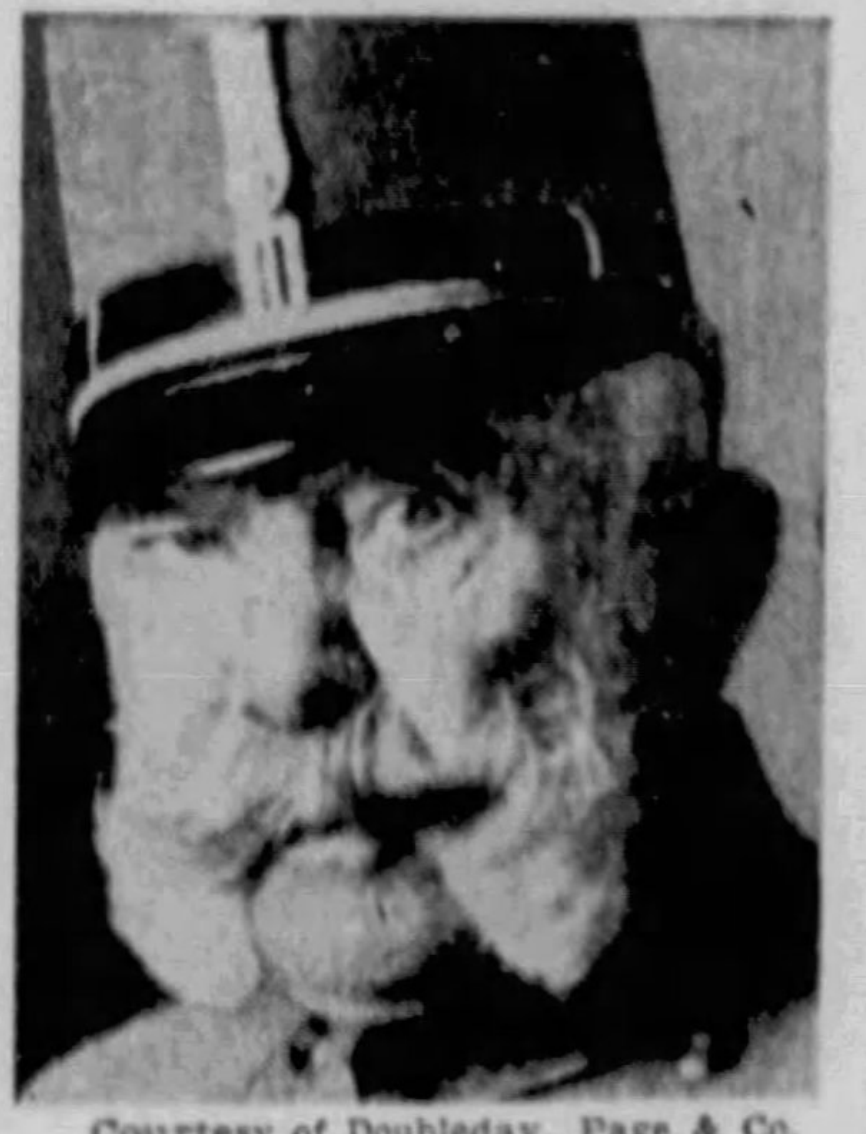

Courtesy of Doubleday, Page & Co.

EMPEROR FRANCIS-JOSEPH (1830-1916)

When Francis-Joseph came to the Austrian throne (1848), more then one revolution was in progress in his dominions. His army was badly beaten by the Germans and there was dissention among the many races he ruled. His domestic troubles were numerous and heartrending. They included the assassination of his wife and the suicide of his son. Yet he lived on through a record-breaking reign of 68 years and died leaving his people engulfed in the greatest disaster of history. (Simonds: History of the World War).

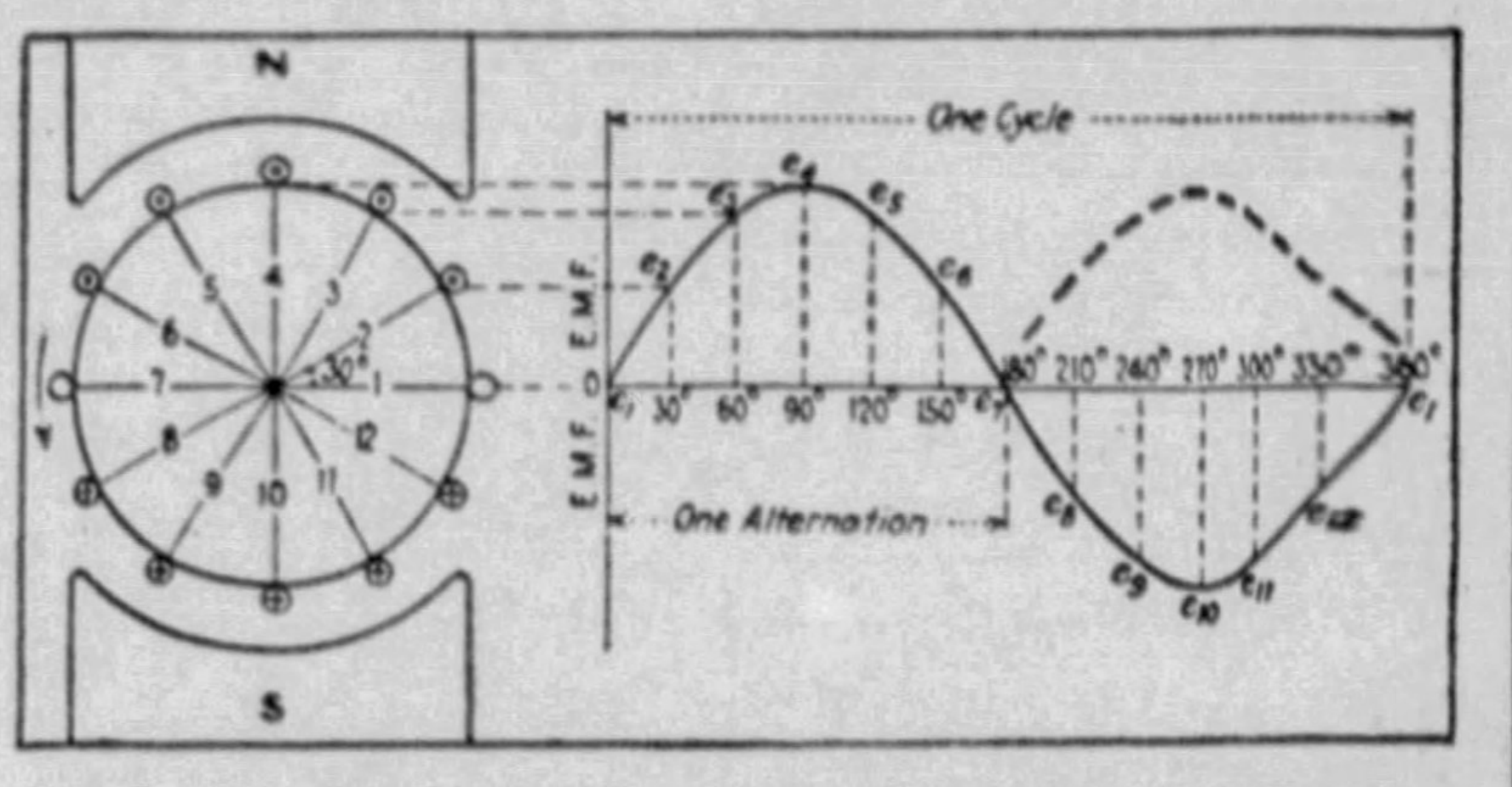
N
S
One Cycle
One Alternation
E.M.F.
E.M.F.
0
30°
60°
90°
120°
150°
180°
210°
240°
270°
300°
330°
360°
e_1
e_2
e_3
e_4
e_5
e_6
e_7
e_8
e_9
e_{10}
e_{11}
e_{12}
1
2
3
4
5
6
7
8
9
10
11
12
30°

Courtesy of MacGraw Hill Book Co.

SINE CURVE OF ALTERNATING ELECTROMOTIVE FORCE

Left: In the coils 1-12 on the periphery of armature A, revolving between poles N, S, electromotive force is induced, the value of which is shown in the graph at right. At the moment shown, this e. m. f. will be maximum in coils 4 and 10 (they cut the magnetic lines of force with the greatest velocity) and zero in coils 1 and 7 (they run parallel with the lines of force without cutting). Taking the angle of the coils as abcissas and the hight of the induced e. m. f. (measured) as ordinates, we receive a 'sine curve' for the induced e. m. f. in a bipolar a. c. generator, giving two alterations to a cycle. By connecting each coil to a segment of a commutator, we obtain the fluctuating current of a bipolar d. c. dynamo as shown (dotted). (Smith: Industrial Electricity).

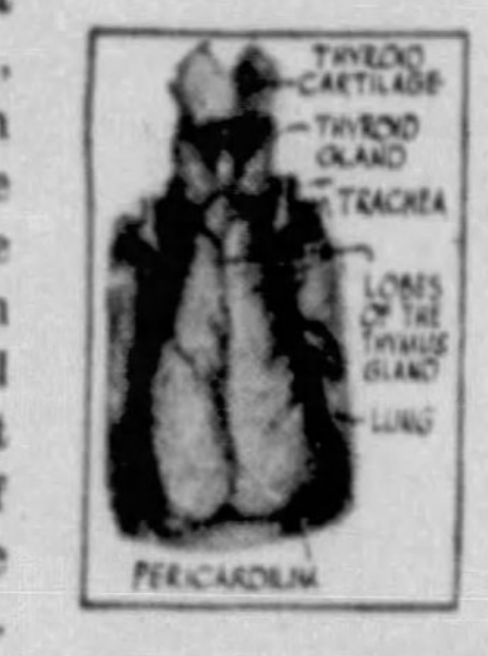
THYROID CARTILAGE
THYROID GLAND
TRACHEA
LOBES OF THE THYMUS GLAND
LUNG
PERICARDIUM

Courtesy of Profs. Caldwell, Skinner, Tietz and Ginn & Co.

THE THYMUS GLAND (Science)

This gland is situated in the neck, near the thyroid, increases in size between the ages of 11 and 15 years and then grows smaller. It's function is similar to that of the pineal gland in that it prevents premature puberty, besides it regulates the orderly development of the skeleton. (Caldwell, Skinner, Tietz: Biological Foundations of Education).

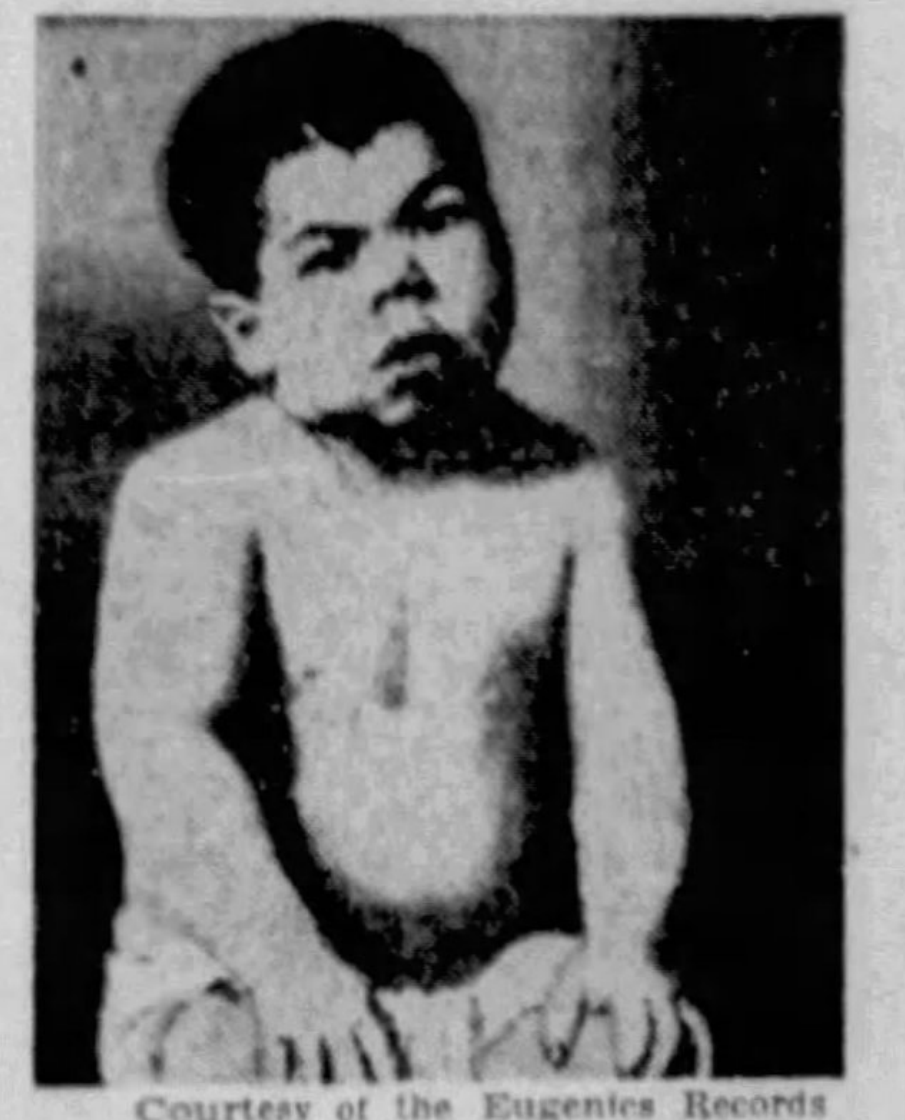

Courtesy of the Eugenics Records Office and Ginn & Co.

A CRETIN (Science)

Diseases of the thyroid gland in children cause cretinism, in adults myxedema. Cretins are mentally deficient, short, have large heads, stumpy extremities and are slow in thought, speech, movement. If brain cells are much underdeveloped, such people are known as idiots. The myxedema patient offers a similar picture with his heavy, puffed-up body—due to a slimy degeneration of tissues. In both cases great improvements have been obtained by treatments with thyroid extract. (Caldwell, Skinner, Tietz: Biological Foundations of Education).

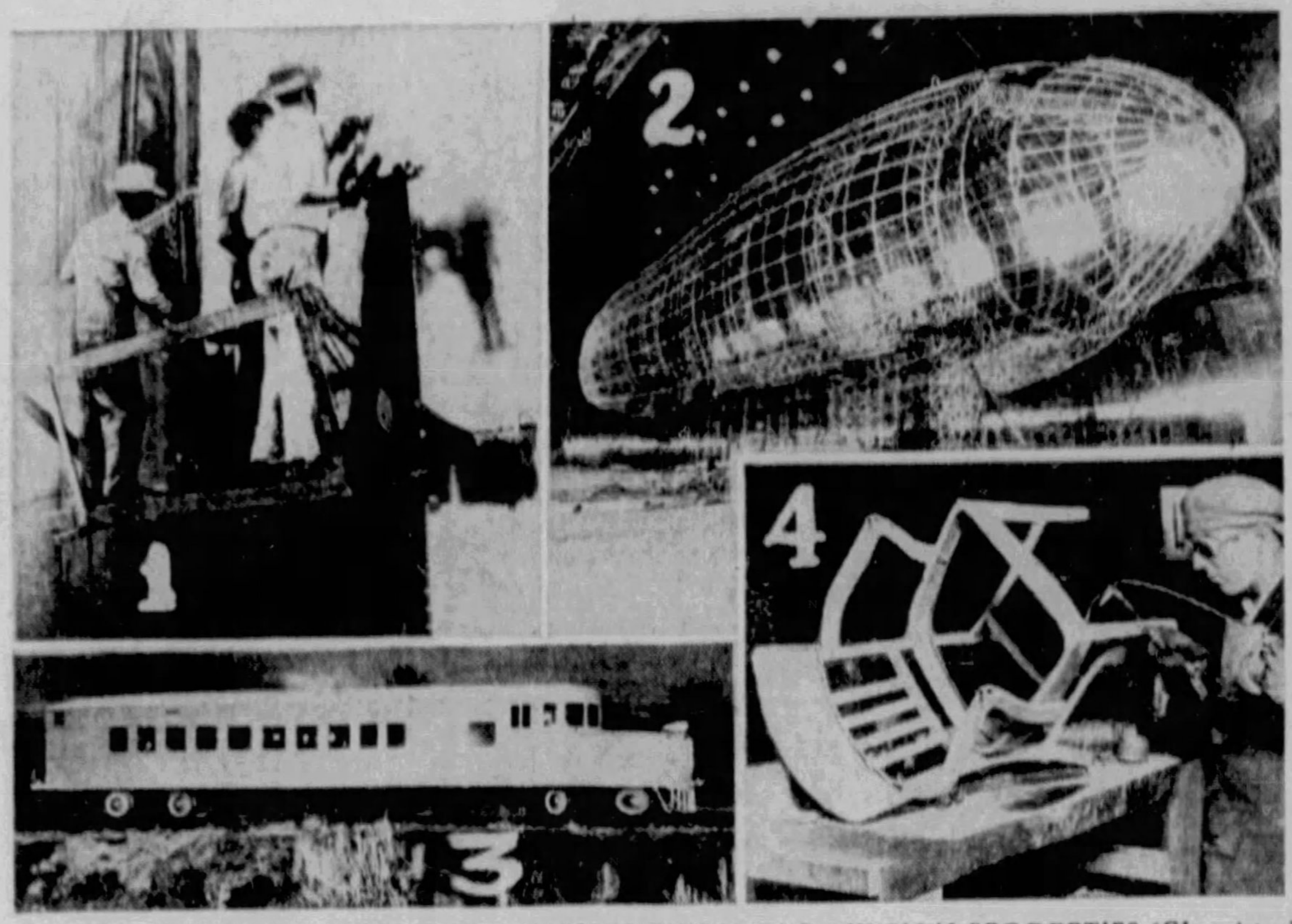

ALUMINUM IN NEW FIELDS BECAUSE OF ITS CHEMICAL AND PHYSICAL PROPERTIES (Chemistry)

1—Because of high reflectivity of aluminum, gasoline tanks are coated with aluminum foil. Reflecting the rays of the sun, aluminum reduces the loss by evaporation of stored gasoline. 2—Strong aluminum alloys are used in the construction of airships. The aluminum alloy framework of the ill-fated U. S. S. Akron is shown. 3. The Autotram, a rail-line passenger coach, has a body built almost entirely of aluminum. Its little weight and streamline shape make quick and economical transportation possible. 4—Aluminum adapts itself well for furniture construction. The pressed or rolled shapes are welded to a continuous piece of metal. Courtesy of the Aluminum Co. of America.

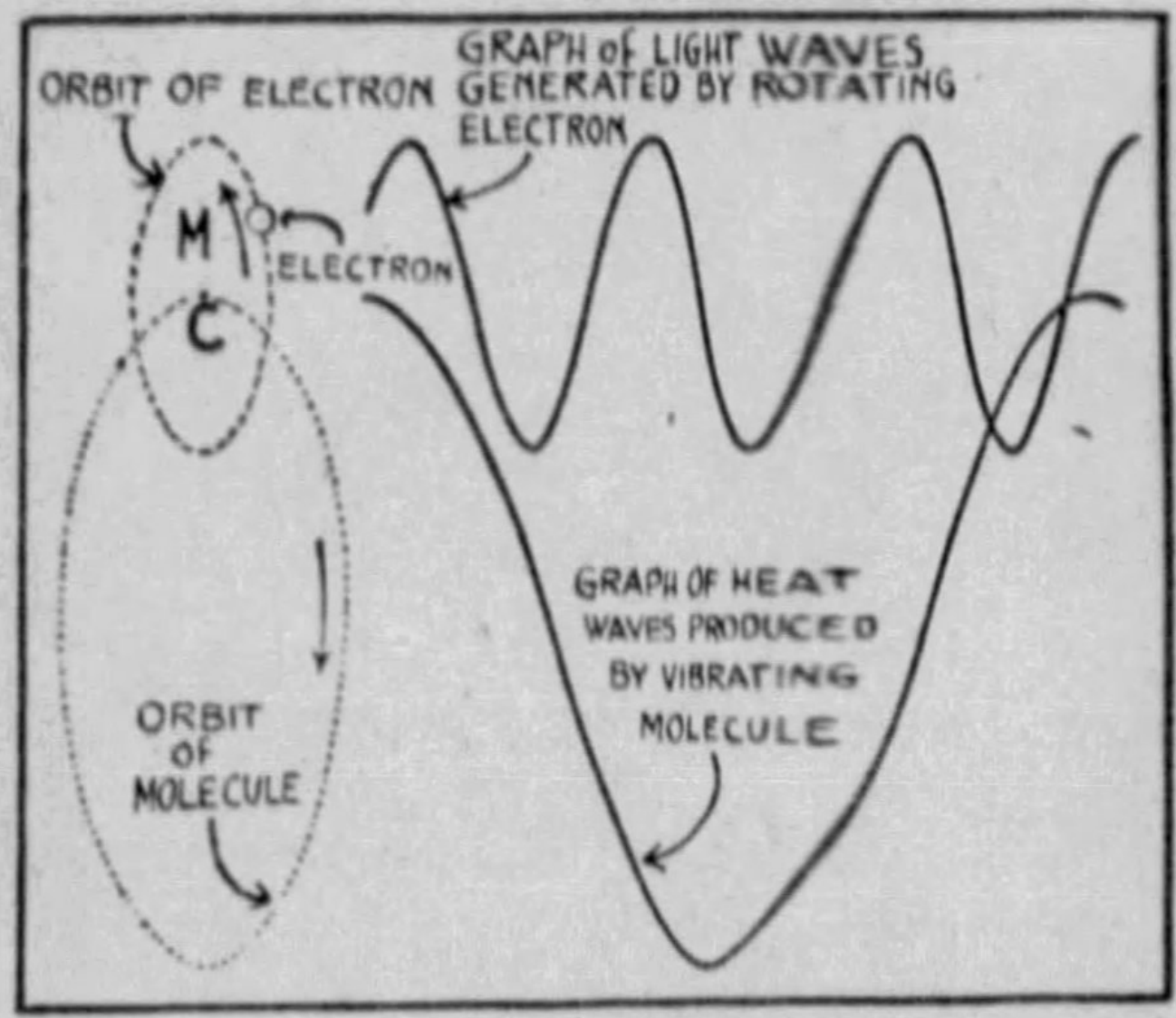
ORBIT OF ELECTRON
GRAPH OF LIGHT WAVES GENERATED BY ROTATING ELECTRON
M
C
ELECTRON
GRAPH OF HEAT WAVES PRODUCED BY VIBRATING MOLECULE
ORBIT OF MOLECULE

Courtesy of MacGraw Hill Book Co.

LIGHT IS VIBRATION OF THE AETHER

Aether is a hypothetical material which fills all space. When bodies are heated and the rotation of the electrons and molecules thus speeded the aether is disturbed and the resulting waves of aether are the invisible heat waves (called heat rays). If the body is heated still more, some of the electrons will revolve still more rapidly and we can see the produced aether waves (called light rays). The velocity of aether waves is 186,000 miles a second. By frequency is meant the number of waves passing through a point in a second. Frequency x wave length = velocity (the distance traveled by the light in a second). Also, frequency = velocity/wave length. White light is a mixture of all the colors of the rainbow; each color has a different wave length and frequency. (Croft: Electric Illumination). (Science).

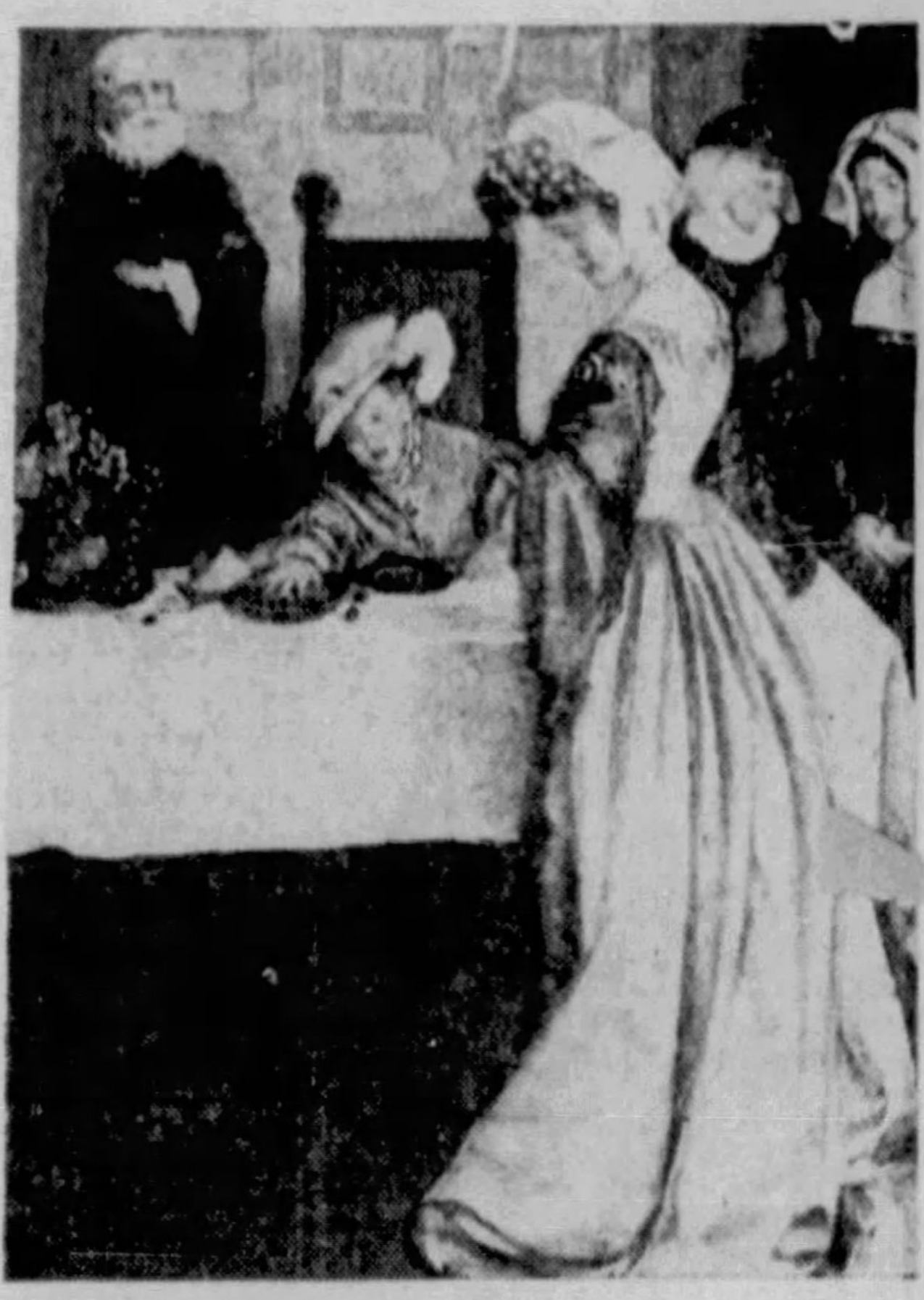

After a Painting by Marion Powers.

PRINCE, PAUPER: TOM'S FIRST ROYAL DINNER

"When he had finished his dessert, he filled his pockets with nuts; but nobody appeared to be aware of it." (Mark Twain: Prince and Pauper).

THIMBLE THEATER—STARRING POPEYE

Now Showing—"A Hitched Hiker"

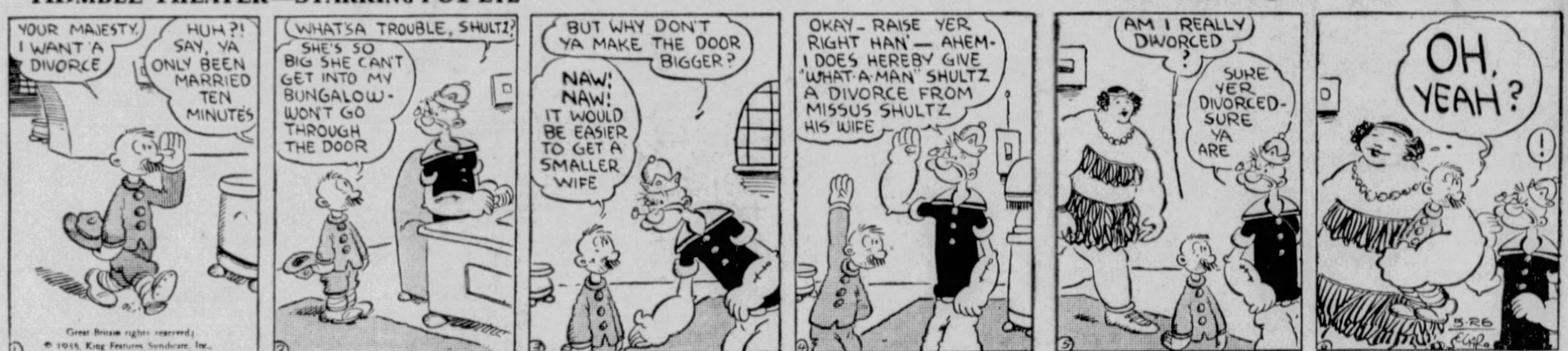
YOUR MAJESTY, I WANT A DIVORCE
HUH?! SAY, YA ONLY BEEN MARRIED TEN MINUTES
WHATSA TROUBLE, SHULTZ?
SHE'S SO BIG SHE CAN'T GET INTO MY BUNGALOW- WON'T GO THROUGH THE DOOR
BUT WHY DON'T YA MAKE THE DOOR BIGGER?
NAW! NAW! IT WOULD BE EASIER TO GET A SMALLER WIFE
OKAY- RAISE YER RIGHT HAN'— AHEM- I DOES HEREBY GIVE "WHAT-A-MAN" SHULTZ A DIVORCE FROM MISSUS SHULTZ HIS WIFE
AM I REALLY DIVORCED?
SURE YER DIVORCED- SURE YA ARE
OH, YEAH?
!
Great Britain rights reserved. © 1933, King Features Syndicate, Inc.
5-26
E.C.SEGAR

POLLY AND HER PALS

A Profitable Haul

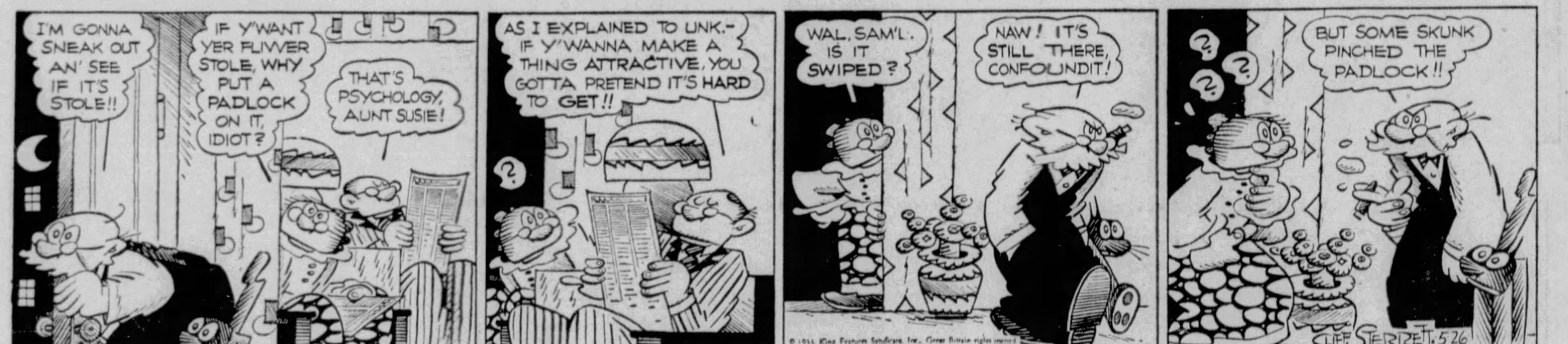
I'M GONNA SNEAK OUT AN' SEE IF IT'S STOLE!!
IF Y'WANT YER FLIVVER STOLE, WHY PUT A PADLOCK ON IT, IDIOT?
THAT'S PSYCHOLOGY, AUNT SUSIE!
AS I EXPLAINED TO UNK.- IF Y'WANNA MAKE A THING ATTRACTIVE, YOU GOTTA PRETEND IT'S HARD TO GET!!
?
WAL, SAM'L. IS IT SWIPED?
NAW! IT'S STILL THERE, CONFOUNDIT!
? ? ?
BUT SOME SKUNK PINCHED THE PADLOCK!!
© 1933, King Features Syndicate, Inc., Great Britain rights reserved
CLIFF STERRETT 5-26

TIM TYLER'S LUCK

Might Is Right

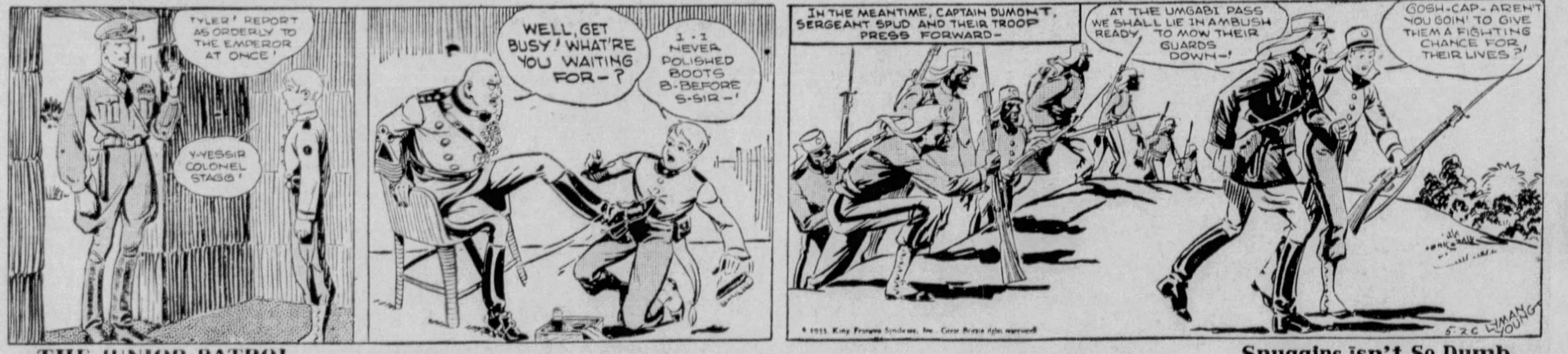
TYLER! REPORT AS ORDERLY TO THE EMPEROR AT ONCE!
Y-YESSIR COLONEL STAGG!
WELL, GET BUSY! WHAT'RE YOU WAITING FOR-?
I-I NEVER POLISHED BOOTS B-BEFORE S-SIR-!
IN THE MEANTIME, CAPTAIN DUMONT, SERGEANT SPUD AND THEIR TROOP PRESS FORWARD-
AT THE UMGABI PASS WE SHALL LIE IN AMBUSH READY TO MOW THEIR GUARDS DOWN-!
GOSH-CAP-AREN'T YOU GOIN' TO GIVE THEM A FIGHTING CHANCE FOR THEIR LIVES?!
© 1933, King Features Syndicate, Inc., Great Britain rights reserved
5-26 LYMAN YOUNG

THE JUNIOR PATROL

Snuggins isn't So Dumb

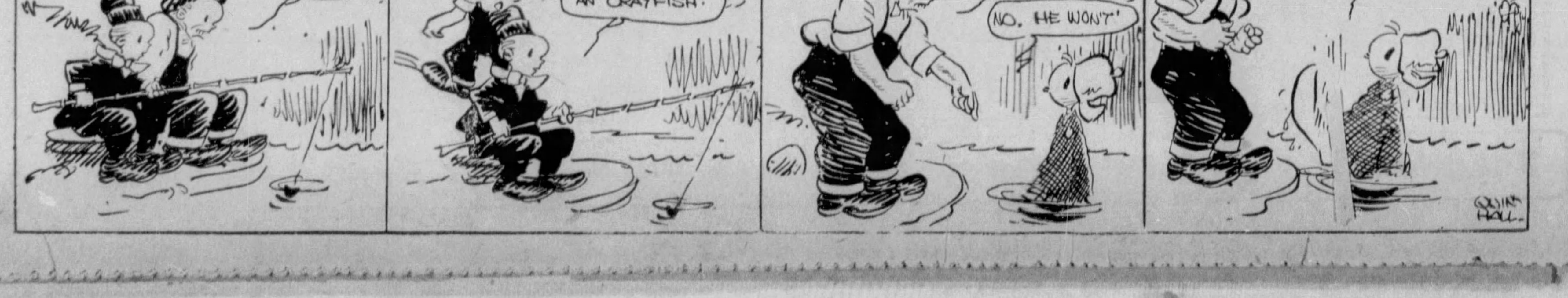
WONDER WHERE SNUGGINS IS?
MAYBE HE'S WADIN'! I'LL GO SEE!
TELL HIM TO LOOK OUT FOR SHARP STONES AN' CRAYFISH!
YOU BETTER LOOK OUT OR A CRAYFISH WILL GRAB YOUR TOE!
NO, HE WON'T!
I GOT ON MY SHOES!
QUIN HALL

BRINGING UP FATHER

Gone But Not Forgotten

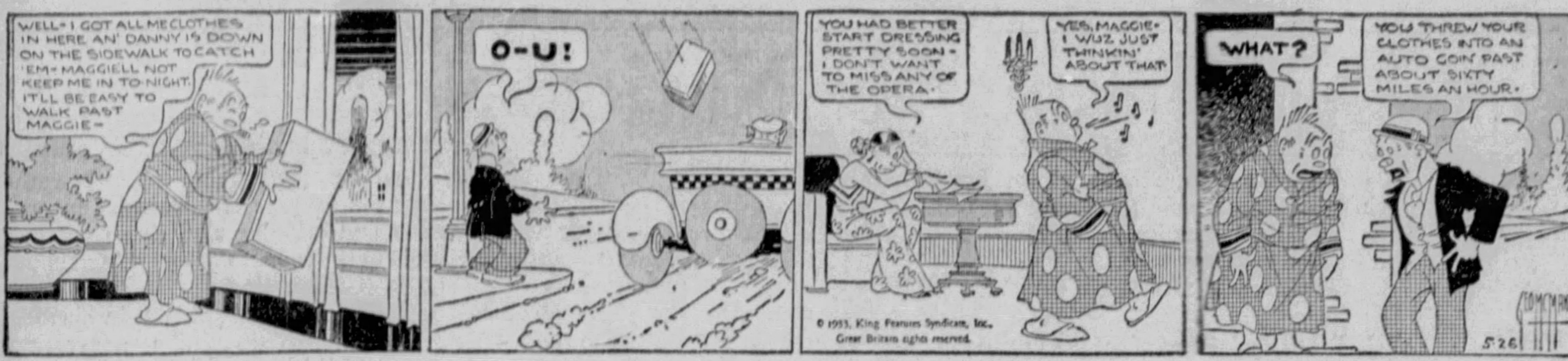
WELL - I GOT ALL ME CLOTHES IN HERE AN' DANNY IS DOWN ON THE SIDEWALK TO CATCH 'EM - MAGGIE'LL NOT KEEP ME IN TO-NIGHT. IT'LL BE EASY TO WALK PAST MAGGIE -
O-U!
YOU HAD BETTER START DRESSING PRETTY SOON - I DON'T WANT TO MISS ANY OF THE OPERA -
YES, MAGGIE - I WUZ JUST THINKIN' ABOUT THAT
WHAT?
YOU THREW YOUR CLOTHES INTO AN AUTO GOIN' PAST ABOUT SIXTY MILES AN HOUR -
© 1933, King Features Syndicate, Inc., Great Britain rights reserved.
McMANUS
5-26

TILLIE THE TOILER

An "Annoying" Choice

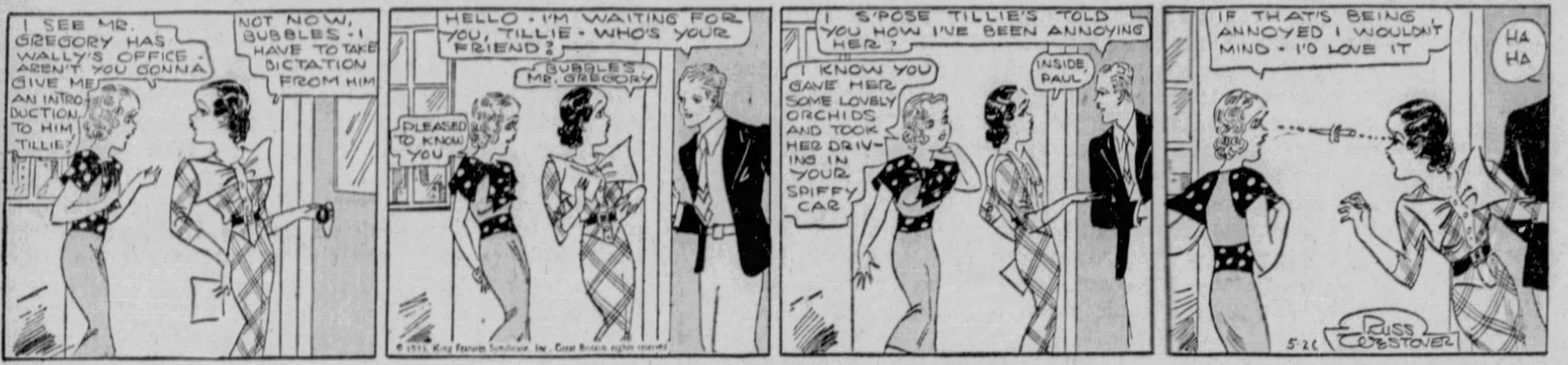
I SEE MR. GREGORY HAS WALLY'S OFFICE - AREN'T YOU GONNA GIVE ME AN INTRODUCTION TO HIM TILLIE?
NOT NOW, BUBBLES - I HAVE TO TAKE DICTATION FROM HIM
HELLO - I'M WAITING FOR YOU, TILLIE - WHO'S YOUR FRIEND?
BUBBLES - MR. GREGORY
PLEASED TO KNOW YOU
I S'POSE TILLIE'S TOLD YOU HOW I'VE BEEN ANNOYING HER?
I KNOW YOU GAVE HER SOME LOVELY ORCHIDS AND TOOK HER DRIVING IN YOUR SPIFFY CAR
INSIDE, PAUL
IF THAT'S BEING ANNOYED I WOULDN'T MIND - I'D LOVE IT
HA HA
© 1933, King Features Syndicate, Inc., Great Britain rights reserved.
RUSS WESTOVER
5-26

MICKEY MOUSE

The Ace of Spades

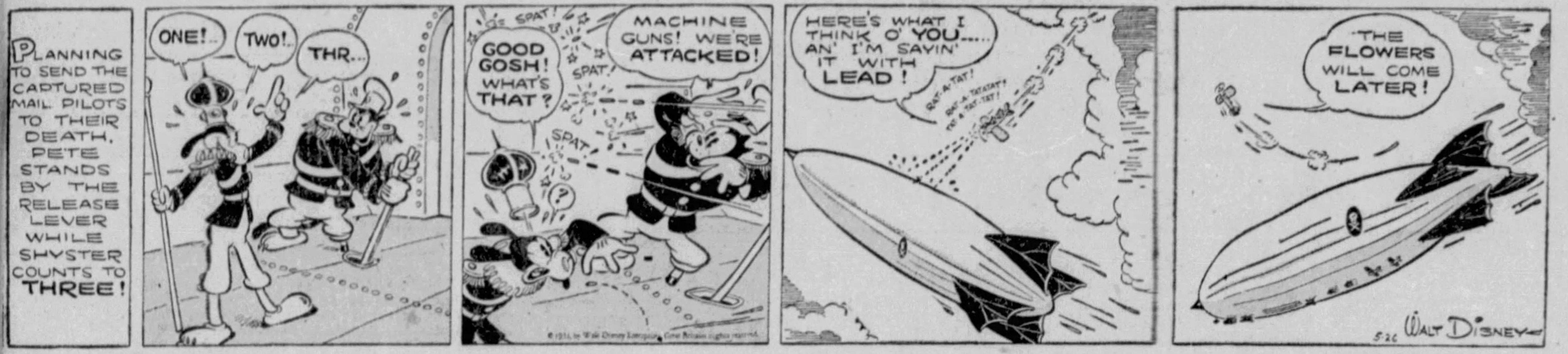
PLANNING TO SEND THE CAPTURED MAIL PILOTS TO THEIR DEATH, PETE STANDS BY THE RELEASE LEVER WHILE SHYSTER COUNTS TO THREE!
ONE!
TWO!
THR...
SPAT!
GOOD GOSH! WHAT'S THAT?
MACHINE GUNS! WE'RE ATTACKED!
HERE'S WHAT I THINK O' YOU..... AN' I'M SAYIN' IT WITH LEAD!
RAT-A-TAT!
"THE FLOWERS WILL COME LATER!
© 1933, by Walt Disney Enterprises, Great Britain rights reserved.
5-26
WALT DISNEY

THE NEBBS

What Price Love

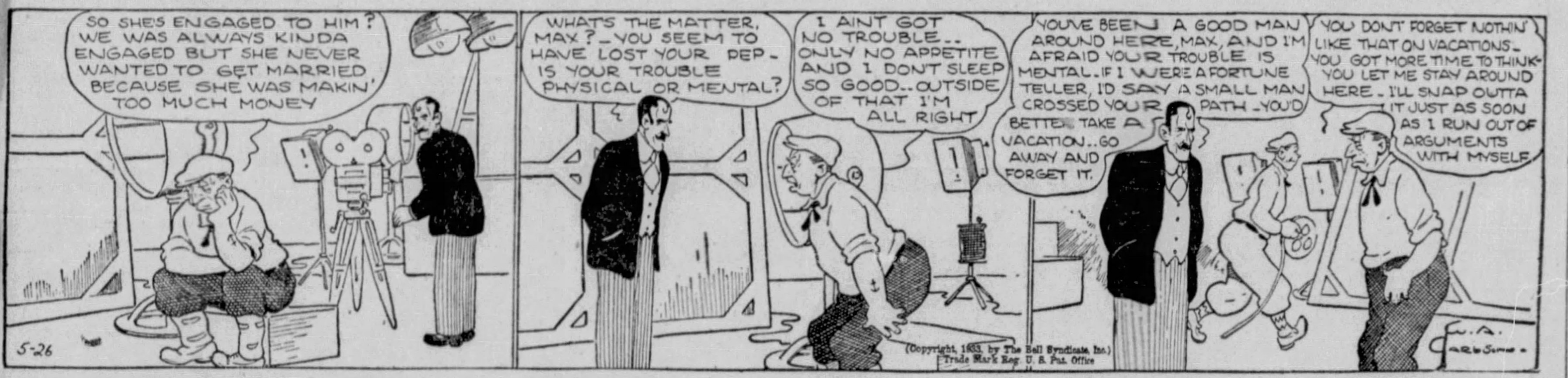
SO SHE'S ENGAGED TO HIM? WE WAS ALWAYS KINDA ENGAGED BUT SHE NEVER WANTED TO GET MARRIED BECAUSE SHE WAS MAKIN' TOO MUCH MONEY
WHAT'S THE MATTER, MAX? - YOU SEEM TO HAVE LOST YOUR PEP - IS YOUR TROUBLE PHYSICAL OR MENTAL?
I AINT GOT NO TROUBLE.. ONLY NO APPETITE AND I DON'T SLEEP SO GOOD.. OUTSIDE OF THAT I'M ALL RIGHT
YOU'VE BEEN A GOOD MAN AROUND HERE, MAX, AND I'M AFRAID YOUR TROUBLE IS MENTAL - IF I WERE A FORTUNE TELLER, I'D SAY A SMALL MAN CROSSED YOUR PATH - YOU'D BETTER TAKE A VACATION.. GO AWAY AND FORGET IT.
YOU DON'T FORGET NOTHIN' LIKE THAT ON VACATIONS - YOU GOT MORE TIME TO THINK - YOU LET ME STAY AROUND HERE - I'LL SNAP OUTTA IT JUST AS SOON AS I RUN OUT OF ARGUMENTS WITH MYSELF
5-26
(Copyright, 1933, by The Bell Syndicate, Inc.) Trade Mark Reg. U. S. Pat. Office
W. A. CARLSON

LITTLE ANNIE ROONEY

The Somnambulist

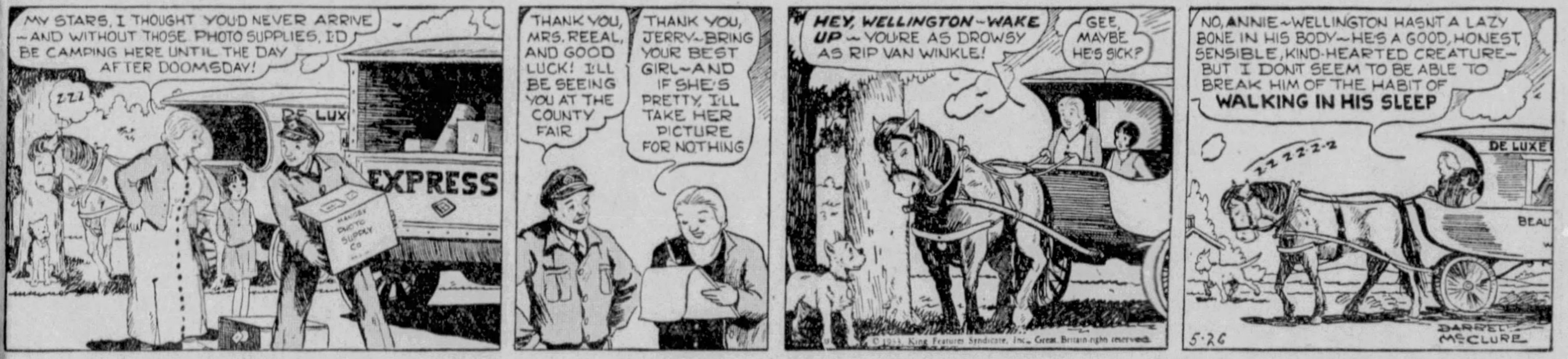
MY STARS, I THOUGHT YOU'D NEVER ARRIVE - AND WITHOUT THOSE PHOTO SUPPLIES, I'D BE CAMPING HERE UNTIL THE DAY AFTER DOOMSDAY!
ZZZ
DE LUXE
EXPRESS
THANK YOU, MRS. REEAL, AND GOOD LUCK! I'LL BE SEEING YOU AT THE COUNTY FAIR
THANK YOU, JERRY - BRING YOUR BEST GIRL - AND IF SHE'S PRETTY, I'LL TAKE HER PICTURE FOR NOTHING
HEY, WELLINGTON - WAKE UP - YOU'RE AS DROWSY AS RIP VAN WINKLE!
GEE, MAYBE HE'S SICK?
NO, ANNIE - WELLINGTON HASN'T A LAZY BONE IN HIS BODY - HE'S A GOOD, HONEST, SENSIBLE, KIND-HEARTED CREATURE - BUT I DON'T SEEM TO BE ABLE TO BREAK HIM OF THE HABIT OF WALKING IN HIS SLEEP
ZZZZZZ
DE LUXE
© 1933, King Features Syndicate, Inc., Great Britain rights reserved.
5-26
DARREL McCLURE

THE BUNGLE FAMILY

Ha, Proof!

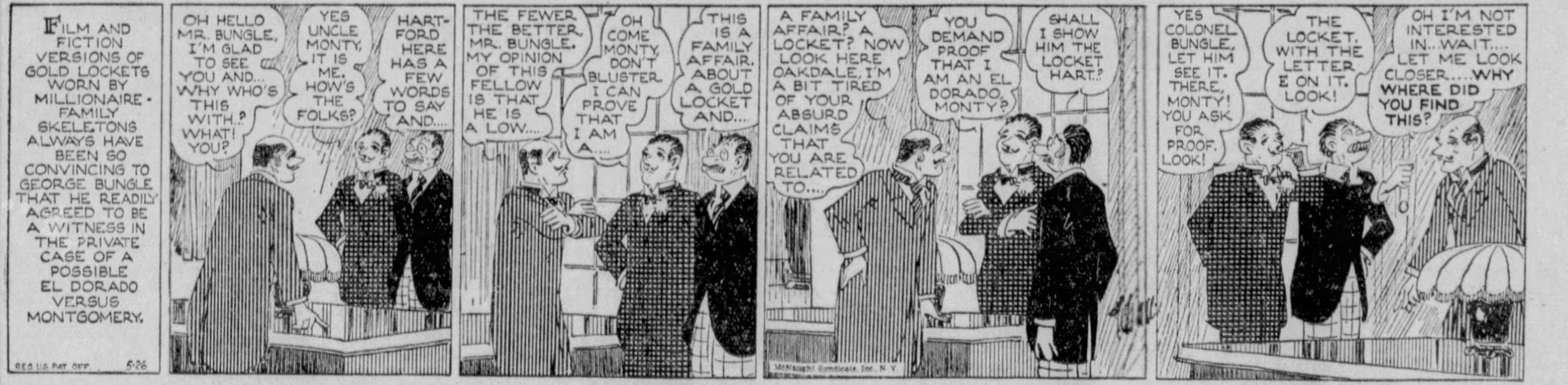
FILM AND FICTION VERSIONS OF GOLD LOCKETS WORN BY MILLIONAIRE-FAMILY SKELETONS ALWAYS HAVE BEEN SO CONVINCING TO GEORGE BUNGLE THAT HE READILY AGREED TO BE A WITNESS IN THE PRIVATE CASE OF A POSSIBLE EL DORADO VERSUS MONTGOMERY.
REG. U.S. PAT. OFF.
5-26
OH HELLO MR. BUNGLE, I'M GLAD TO SEE YOU AND... WHY WHO'S THIS WITH..? WHAT! YOU?
YES UNCLE MONTY, IT IS ME. HOW'S THE FOLKS?
HARTFORD HERE HAS A FEW WORDS TO SAY AND....
THE FEWER THE BETTER, MR. BUNGLE. MY OPINION OF THIS FELLOW IS THAT HE IS A LOW.....
OH COME MONTY, DON'T BLUSTER. I CAN PROVE THAT I AM A....
THIS IS A FAMILY AFFAIR. ABOUT A GOLD LOCKET AND....
A FAMILY AFFAIR? A LOCKET? NOW LOOK HERE OAKDALE, I'M A BIT TIRED OF YOUR ABSURD CLAIMS THAT YOU ARE RELATED TO....
YOU DEMAND PROOF THAT I AM AN EL DORADO, MONTY?
SHALL I SHOW HIM THE LOCKET HART..?
McNaught Syndicate, Inc., N. Y.
YES COLONEL BUNGLE, LET HIM SEE IT. THERE, MONTY! YOU ASK FOR PROOF. LOOK!
THE LOCKET, WITH THE LETTER E ON IT. LOOK!
OH I'M NOT INTERESTED IN... WAIT.... LET ME LOOK CLOSER.... WHY WHERE DID YOU FIND THIS?

KRAZY KAT

Never the Wain Shall Meet

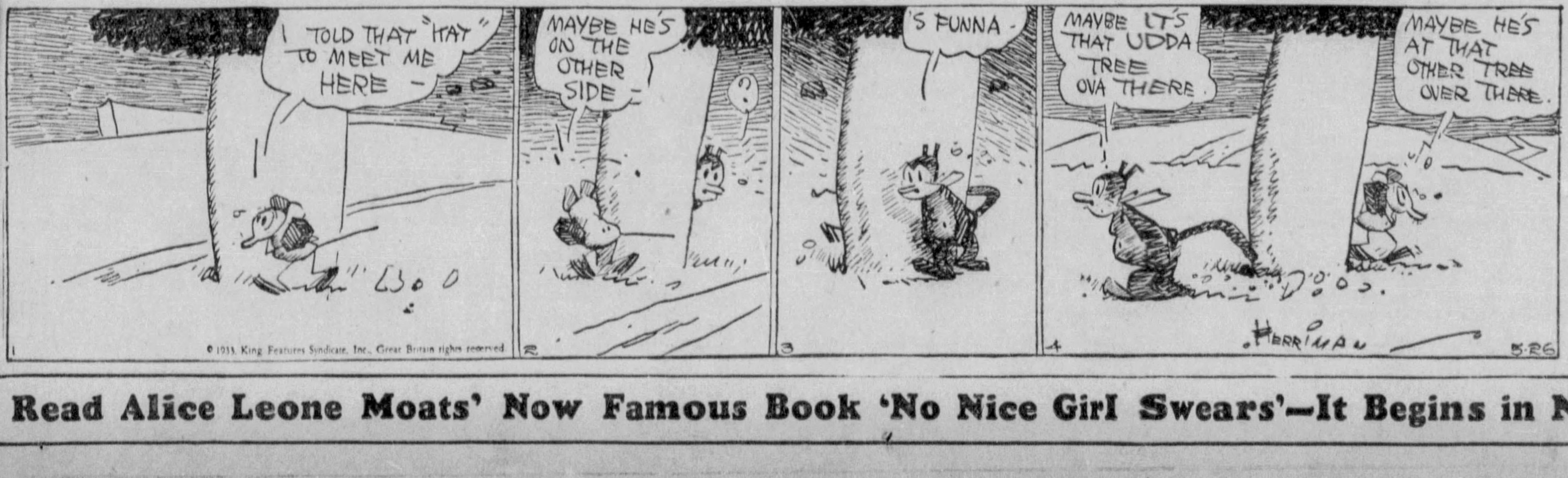
I TOLD THAT "KAT" TO MEET ME HERE -
MAYBE HE'S ON THE OTHER SIDE -
?
'S FUNNA -
MAYBE LT'S THAT UDDA TREE OVA THERE
MAYBE HE'S AT THAT OTHER TREE OVER THERE.
1
2
3
4
© 1933, King Features Syndicate, Inc., Great Britain rights reserved.
HERRIMAN
5-26

Bugs Baer

It's a Noble Profession

There are two kinds of chiropodists and one is a podiatrist. In the old days we called 'em corn doctors. The only diplomas they required 30 years ago was a bunion plaster.

Now, the corn professors go to college, study, win scholarships, play football, drink too much gin, write notes to chorus girls and draw funny pictures on raincoats like any other serious minded medical students.

There is a graduate chiropodist in every town and hundreds in New York City where feet are feet. An apple a day won't keep the doctor away when it's on your big toe.

Like all other vegetation corns and callouses awake with the spring. That's when the podiatrists get busy and start to streamline your dogs.

When you try to walk on Broadway you take your life in your shoes. A stranger can step on a button on your toe and ring a fire alarm in your hat.

Some day we will get smart like the ancient Greeks and wear sandals again. Our feet will become large, dignified and stately.

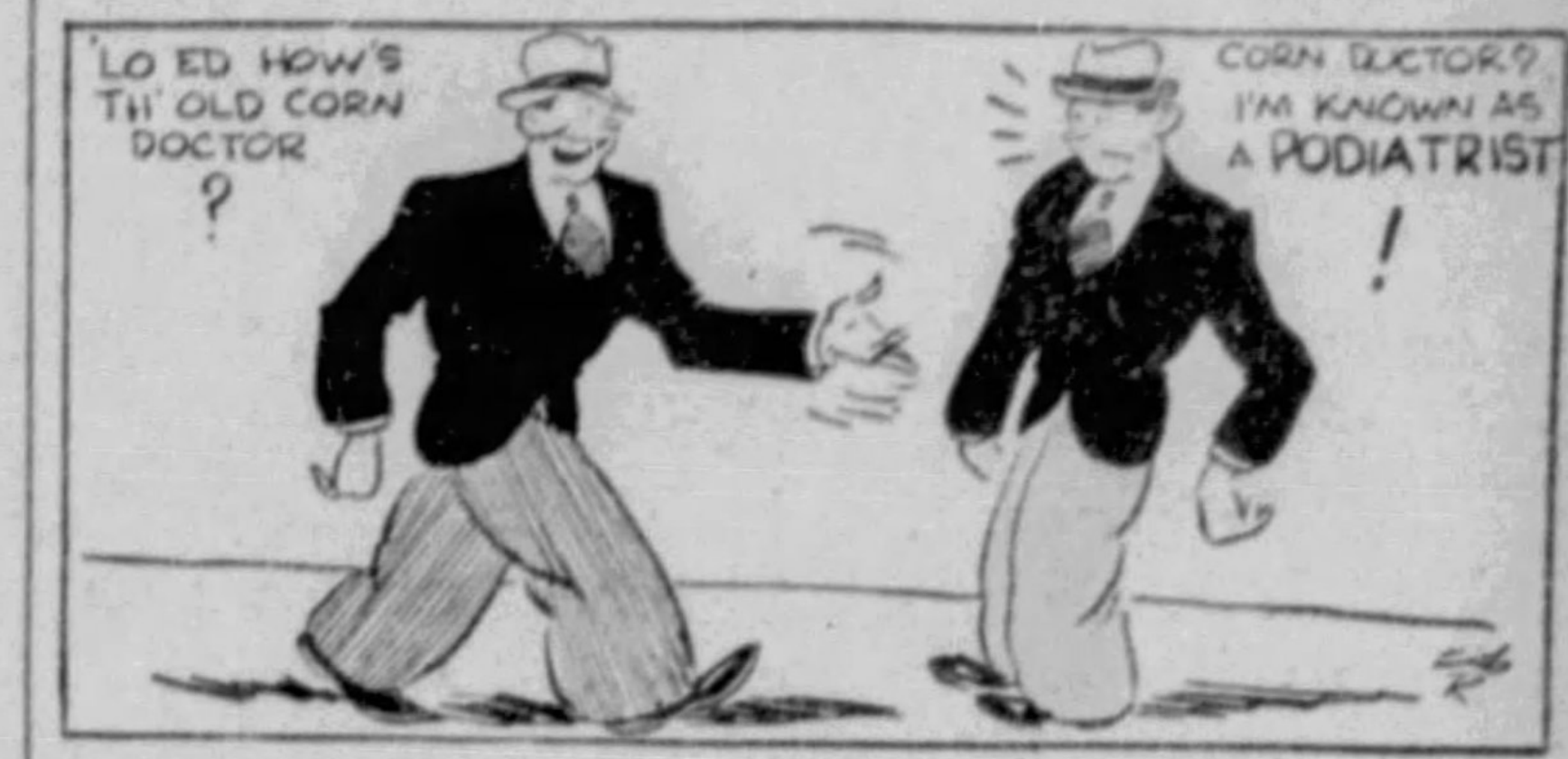
'LO ED HOW'S TH' OLD CORN DOCTOR ?
CORN DOCTOR? I'M KNOWN AS A PODIATRIST !

While admitting the chiropodist performs marvels nobody can prevent a bunion from returning to the scene of the crime.

You may pare them as you will, allow the chips to fall where they may and whittle them down to a decimal point. But they always start business again under the old management, bigger and better than ever.

The most enjoyable sensation is a fermenting corn in a tight patent leather shoe with the hot sunshine cooking the leather. Nobody can claim they have really lived until they've had one under these circumstances.

We don't know why man alone is bunion conscious. Frogs, mules and grasshoppers use their feet just as much. But sapiens homo is the only animal whose cornerstones are dedicated to misery and anguish.

We're going to the corn specialist tomorrow. Two weeks later we will be back again with the same callous and undergo the identical trimming.

Our podiatrist has tried potato knives, transplanting, reforestation, trimming and blasting. We have one hope left. And that's the acetelyne torch.

(Copyright, 1933. Distributed by Universal Service, Inc.)

Today's Crossword Puzzle

1	2	3	4	▨	5	6	7	8	▨	9	10	11
12				▨	13				▨	14		
15				▨	16				17			
18				19		▨	20			▨	▨	▨
▨	▨	▨	21			22		▨	23	24	25	26
27	28	29					▨	30				
31			▨	32			33		▨	34		
35			36		▨	37			38			
39				▨	40					▨	▨	▨
▨	▨	▨	41	42		▨	43			44	45	46
47	48	49				50		▨	51			
52			▨	53				▨	54			
55			▨	56				▨	57			

HORIZONTAL
1—Aromatic plant
5—Personal interest or advantage
9—Spider
12—Large lake
13—Labor
14—Lyric poem
15—Secretary of a college faculty
16—An exact opposite
18—Patcher or tailor
20—Greek letter
21—Genus of flowering herbs
23—Strikes sharply
27—Sooner
30—Earth
31—Curious scraps of literature
32—Extract
34—Insect egg
35—Stream of water
37—Bodice of a lady's dress.
39—Murdered
40—Provision
41—Epoch
43—Serpent slain near Delphi by Apollo
47—Intelligent
51—Legend
52—Vegetable
53—Member of the British nobility
54—Pen-name of Charles Lamb
55—Lofty mountain
56—Greek god of love
57—Under-ground portion of a plant

VERTICAL
1—Layers of strata
2—Range
3—Falsifier
4—Intellectual
5—Originated
6—Incalculable period of time
7—Metric measure
8—Flutter
9—Utter the note of a dove
10—Queer
11—Four-winged insect
17—Remove
19—Willow used for basket work
22—Emit by eructation
24—Wild buffalo of India
25—Pedant
26—Surfeit
27—Auditory organs
28—Indigo plant
29—Rant
30—Dressmaking fabric
33—Makers of barrels
36—Females of the sheep
38—Hunting dog
40—Sword
42—Mature
44—Luminous circle around the sun or moon
45—Medley
46—Tidy
47—Spring
48—Snake-like fish
49—Short sleep
50—Common name of lions

Herewith is the solution to yesterday's puzzle:

W	O	O	L	L	E	Y	▨	S	C	A	M	P
I	▨	M	A	I	N	E	▨	T	I	B	I	A
L	A	▨	M	E	A	T	▨	E	T	A	▨	R
S	N	A	P	▨	T	▨	P	R	E	▨	A	L
O	N	E	▨	A	E	R	I	E	▨	P	I	E
N	E	S	T	S	▨	O	N	▨	W	I	R	Y
▨	▨	▨	E	K	E	▨	T	A	R	▨	▨	▨
W	A	R	D	▨	T	O	▨	S	Y	N	O	D
O	D	E	▨	P	O	R	C	H	▨	E	M	U
O	D	▨	W	A	N	▨	R	▨	P	E	A	R
D	▨	T	I	N	▨	P	E	S	O	▨	N	E
I	N	A	N	E	▨	A	T	I	L	T	▨	S
N	O	B	E	L	▨	P	E	R	K	I	N	S

(Copyright, 1933, King Features Synd., Inc.)

READ THE SUN-TELEGRAPH
WANT ADS FOR BEST RESULTS

WRIGLEY'S
GUM
SWEETENS
THE BREATH
N-146

Read Alice Leone Moats' Now Famous Book 'No Nice Girl Swears'—It Begins in Next Sunday's Sun-Telegraph

WHY PITTSBURGH IS GREAT
Has the Largest Glass Manufacturing Plant in the World

Pittsburgh Sun-Telegraph

BE A PITTSBURGH BOOSTER
To Your Friends in Other Cities

The Income Tax—An Immense Nationwide Racket

RECENT revelations concerning the devious methods whereby some of the nation's wealthiest citizens went scot free of the income tax make an empty gesture indeed of the congressional slogan, "Soak the Rich."

As a matter of fact, the income tax is an immense nation-wide racket, in which the multimillionaires frequently escape burdens, which fall with unbearable severity on the shoulders of men of moderate means—the great professional and salaried classes.

All through the depression, it has been apparent to competent students of taxation that the federal government needed new and more reliable sources of taxation.

Yet a revolt among the ignortant and ill informed in Congress defeated the wisely conceived manufacturers' sales tax in the last session of Congress.

While hypocritical legislators were yelling "Soak the Rich," J. P. Morgan and his 19 partners found ways to avoid paying any income tax at all to the United States government in 1931 and 1932.

In the aggregate, they paid only $48,000 in 1930. It was explained that taxable income was offset with capital losses.

Meantime, another Wall Street leader, Charles E. Mitchell, former chairman of the National City Bank, is up on criminal charges in connection with alleged avoidance of income taxes in 1929 and 1930.

Likewise, there has been a demand to investigate the tax returns of Andrew W. Mellon, Pittsburgh Croesus and former Secretary of the Treasury.

While the middle classes almost break their backs carrying the load of excessive governmental imposts, billionaires find loopholes for escape by purchasing tax exempt bonds and in other ways.

IT IS A SORRY SPECTACLE.

IN TIMES of depression, the income tax results in revenues so inadequate that huge deficits are inevitably built up.

But the moral aspect is as revolting as the economic inadequacy of the existing system.

The income tax tends to become a racket in which the government tries to rob the citizens and the citizens in turn are tempted to cheat the government.

The sad part of the racket is that the government succeeds in robbing the average citizen but powerful citizens succeed in escaping.

Numerous ultra-wealthy men who can afford to hire skillful lawyers or who have the unscrupulous shrewdness to invest in tax-exempt securities, pay no income taxes at all or else pay ridiculously and outrageously inadequate taxes.

As the powerful avoid taxes, the full weight of the government fiscal burdens falls on the smaller income taxpayer.

The last Congress even deprived the small income taxpayer of the earned income allowance.

The Ways and Means Committee of the present House of Representatives foolishly has recommended that the burden on the lowest bracket of income taxpayers be increased by one-half.

Thus it appears that the government is just as ruthless and unjust towards the average uninfluential income taxpayer as it is servile and cringing and, as a matter of fact, sometimes crooked to the important and powerful tax dodger.

As William Randolph Hearst pointed out in his message to the Senate committee investigating the depression, the income tax is, like prohibition, one of the two great war-time mistakes.

MR. HEARST has described the income tax as "the cause of as much immorality, dishonesty and injustice as prohibition has been."

Mr. Hearst has recommended that "the whole income tax system should be abolished. It is a dishonest, demoralizing, disgraceful racket and furthermore it is an unbearable burden upon the community, destroying purchasing power, intensifying the depression and making citizenship less trustful regarding the wisdom and honesty and justice of their government and consequently less loyal to government.

"An unjust and oppressive income tax destroys the equality and impartiality which is the basis of democracy and paves the way for communism and bolshevism which is created by disbelief in social justice and distrust of government."

The present Congress can contribute notably to business recovery and ultimate thoroughgoing tax reform by inaugurating the GENERAL MANUFACTURERS' SALES TAX, WHICH HAS SUCCEEDED SO ADMIRABLY IN CANADA.

FRIDAY, MAY 26, 1933

Established 1927, by Pitt Publishing Co., Pittsburgh, Pa. President, William Randolph Hearst; Vice-President and Publisher, H. M. Bitner; Treasurer, A. W. Clark; Associate Editor, C. W. Danziger; Managing Editor, Dwight Fee; Secretary, McHenry Browne. Entered as second class matter in the postoffice at Pittsburgh, Pa.

National advertising representatives Paul Block and Associates, 247 Park avenue, New York; Palmolive Bldg., Chicago; General Motors Bldg., Detroit; Little Bldg., Boston; Guarantee Trust Bldg., Philadelphia; Russ Bldg., San Francisco; 1151 South Broadway, Los Angeles.

The Associated Press is exclusively entitled to the use for re-publication of all news credited to it or not otherwise credited in this paper and also the local news published herein. All rights of re-publication of special dispatches herein are also reserved.

The Bomb Squad Is Busy

Numerous Arrests Made in Connection With the Warfare Against Rackets Are a Hopeful Sign.

Three arrests in connection with racketeers' attempts to gain control of the barber shop business in Pittsburgh are announced.

The accused men are said to have used threats and violence against a barber who refused to submit to their demands.

The racketeers' campaign to force barbers to pay for "protection" is one of the first moves towards the establishment of this particular kind of racketeering in Pittsburgh, and it is reassuring to see the police at last moving to stop it.

The police bomb and arson squad had a hand in these arrests, and has taken a number of other men into custody lately on suspicion of being implicated in recent bomb outrages.

The bomb squad's activity is encouraging.

New Humanitarian Laws

The Legislature Must Be Credited With Mothers' Assistance and the Ban on "Yellow Dog" Contracts.

While the Legislature showed itself "anti-social" in its opposition to old age pensions, minimum wage laws and various other measures, it must be credited with favorable action on several humanitarian bills. The session was not wholly sterile.

Gov. Gifford Pinchot has approved Senator Frank J. Harris' bill appropriating $4,115,938 for mothers' assistance during the two years beginning June 1. Public sentiment unquestionably indorses this action, although there is a question of its constitutionality—a question which would soon have been disposed of if the Legislature had permitted a proposed constitutional amendment relating to it to come before the voters next autumn.

Desirable, too, is the Kane bill forbidding "yellow dog" contracts, which the Governor has also approved.

"Yellow dog" contracts, by which coal operators and other large employers have prevented their employes from joining labor organizations and have thus eliminated collective bargaining, are unquestionably inimical to the best interests of the state.

Clouded Titles

Carelessness in Respect to Land Ownership is Shown By Secretary Dewey's Report

Philip H. Dewey, Secretary of Internal Affairs, makes the remarkable statement that the titles to 13,688 tracts of land in Pennsylvania are faulty, because the original possessors failed to obtain patents from the Commonwealth.

The land involved totals 2,218,146 acres. The smallest amount of unpatented land in any county is 95 acres in Philadelphia; the largest is 136,000 acres in Indiana County.

The Legislature undertook in the sixties to assess the owners of the unpatented lands the price of the land with interest from the date of the original survey. As this proved uncollectible, the Legislature in 1899 offered to wipe out the lien and grant a patent for $15.

Many availed themselves of the offer, but many did not, as Secretary Dewey's recent investigation discloses.

Prudence suggests that land owners examine their titles to make certain they are clear and can be traced to a grant from the Commonwealth.

SUN-TELEGRAPH'S PLATFORM

For Pittsburgh and Western Pennsylvania

1—A better, cleaner, more beautiful city.
2—Rapid Transit.
3—Repeal or modification of "blue law."
4—Establishment of Pittsburgh metropolitan district.
5—Town Hall, seating at least 15,000.
6—Voting machines to insure honest elections.
7—Development of river transportation.
8—Development of air transportation.
9—Electrification of railroads.
10—Fair public utility rates.

King Kongress? -: :-

By Nelson Harding

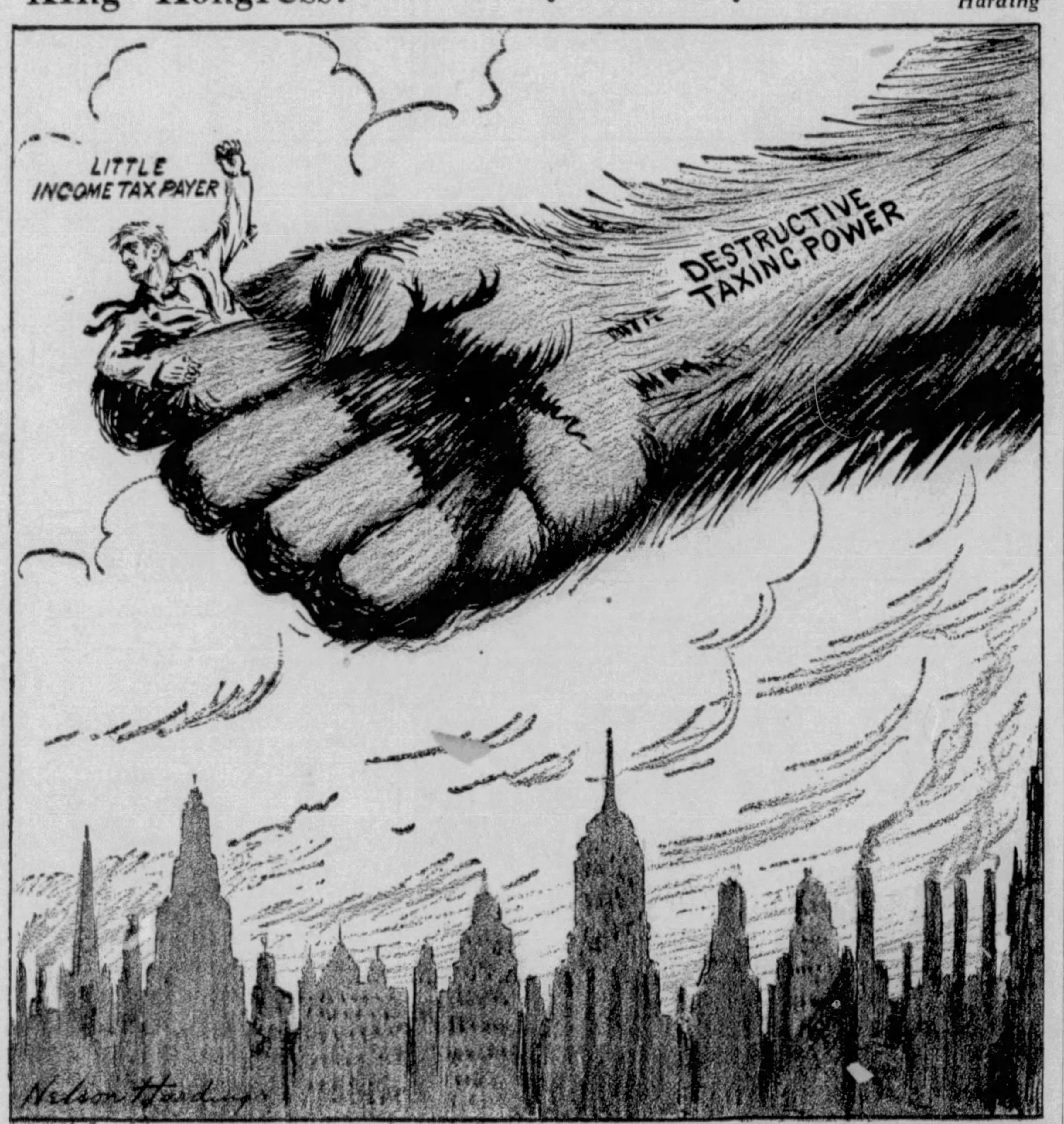

Like a monstrous hand that reaches
Into every town and city,
Far and wide across the nation,
Is the power called taxation.

Blundering and clumsy fingers
Close upon the small and helpless
In a grip that can destroy them,
With a power that may crush them.

:-: NEW YORK DAY BY DAY :-:

By O. O. McIntyre

NEW YORK, May 26.—Thoughts while strolling: Victor Moore walks like a penguin. And Bobbie Clark's profile is a ringer for Herbie Swope's. What became of Martha Hedman? And Gypsy O'Brien? Grand actresses, they were. Funny, how Al Smith likes braid on his suit. Has courage to wear it, too.

One word description of Hype Igoe—gritty. Incongruously enough, nothing suggests calm like a wind-mill. William Bolitho summed up New York accurately with: "It seeks smartness by hiding enthusiasm." Desolating thought: Broadway will no longer be enlivened by Wilson Mizner and Grant Clark.

Dr. Christian F. Reisner, an Atchison, Kan., boy, who made good in the city. I may get over it, but I still can't pass the Empire building without involuntary shudder. That taxi driver has Jim Tulley's mop of hair—like fire in a thorn-bush. Depressing to see youngsters on way to school. How I hated it!

One of my favorite people—W. G. Shepherd. The name on that sign will have me jittering the rest of the day—Maclin McGee Marouse. They say the Jay O'Briens, deah, deah, use only pink sheets and pillow slips and carry them on travels. Clemenceau slept in pink flannel nighties, too.

You can't put anything on Ernest Truex that will make him look dressed up. Oo, oo! what big eyes Nancy Carroll has! Roy Chapman Andrews, after living on the Gobi desert so long, looks as though civilization annoys him. After all it is beginning to get on the nerves of lots of folk!

* * *

The stage has produced few happier marrieds than Joseph Santley and Ivy Sawyer. Miss Sawyer deserted the stage entirely for domesticity and Santley confines activities chiefly to directing and producing. Nothing can induce him to miss a dinner at home—not even "just one more bottle pool game" at the Lambs. Exhaust vapors of a theatrical night life never scared him. Today, in early 40s, he could still execute those romantic heroisms of the days when he was three-sheeted across the land as "the boy actor."

* * *

Another expression of marital happiness is that of Julia Sanderson and Frank Crummit. At that period of professional life when they were entitled to bask in roseate glow of past glories, they went to new success on the radio. They motor to the studios from their Connecticut home. One is never seen without the other—save, of course, on Crummit's visit to the Lambs, where his popularity recently caused him to be elected Shepherd. This is the highest office in the gift of that famous institution sentimentalizing the hospitality of Charles and Mary Lamb toward London theatrical folk.

* * *

I looked in at Conte's on Lafayette street the other evening. Long ago it was the rendezvous of Italian politicians and artists, especially opera singers. Now out of the restaurant zone, its patronage is no longer that of other days, although still substantial. The stone building, whose facade is a brave and balconied outwork of austerity, is 101 years old. In the rear is a garden with ribbed iron benches, a spreading yew and one of those miniature bowling games so popular among Italians.

* * *

There's a tingle watching that finished trooper, Charles King. No one has a greater artistry in putting over a song. There is nothing about his routine that suggests being inspired; rather is it polished workmanship. He tilts his silk hat with a delicate, studied touch. The energy of his walk, the timing of his mannerisms, the glances toward the balcony—all constitute a showmanship only acquired by years of studying audience reaction. Plus, of course, an earnestness to please.

* * *

There is the yarn about the philanthropist and department store genius, Jesse I. Straus, arriving in Paris to accept the American Ambassadorship. "Galeries Lafayette," he is reputed to have cried, "we are here!" To which President Lebrun responded: "Macy beacoup!"

(Copyright, 1933, McNaught Synd., Inc.)

Text for Today

If we say that we have no sin, we deceive ourselves, and the truth is not in us.—I. John, i:8.

(Today's text is suggested by the Rev. G. J. Muller, pastor, Grace Evangelical Lutheran Church, North Side.)

MARRY-GO-ROUND

By Helen Rowland

A Man's Own Fault

Somehow, every woman's heart goes out in sympathy to a man who is married to the wrong woman. Nobody blames him—everybody pities him!

* * *

Yet, all arguments to the contrary, it is the man, nine times out of ten, who does the choosing, whether it's choosing a dance-partner or a life-partner. If you don't believe it, just try to marry one of them against his will!

* * *

If a woman really could do the choosing, the traffic to Reno would dwindle down to nothing, and the lawyers would starve. Because a woman knows exactly what she wants, when she goes shopping for a husband—but a man just snatches blindly at the first thing that dazzles him.

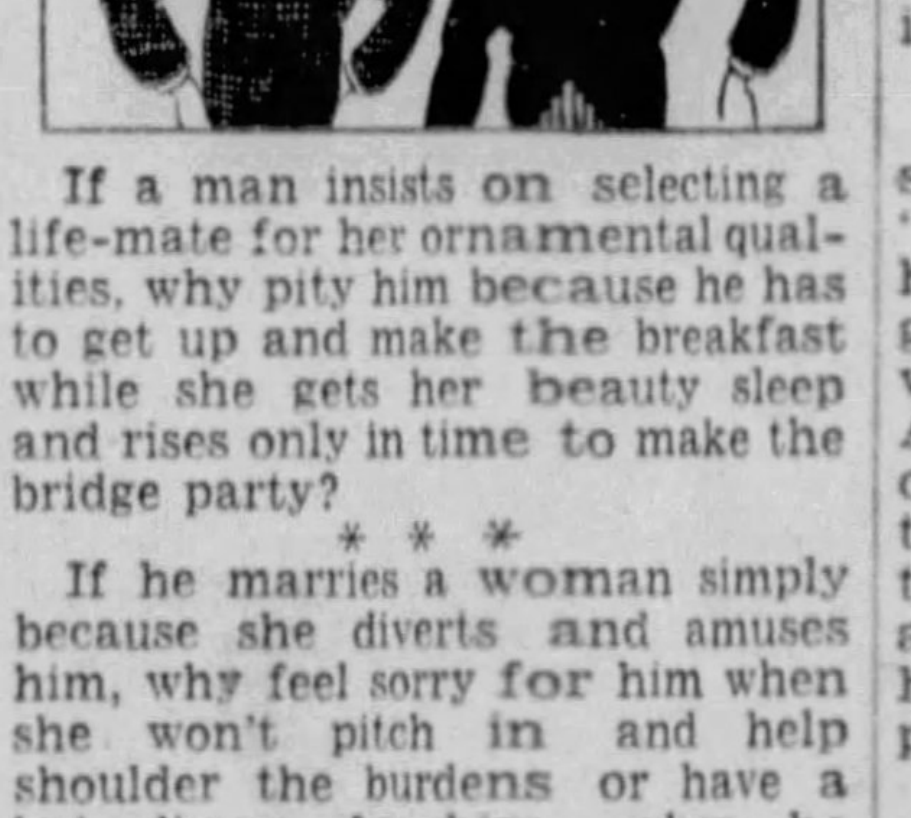
YOU PICKED HER YOU KNOW!
YES I KNOW!

If a man insists on selecting a life-mate for her ornamental qualities, why pity him because he has to get up and make the breakfast while she gets her beauty sleep and rises only in time to make the bridge party?

* * *

If he marries a woman simply because she diverts and amuses him, why feel sorry for him when she won't pitch in and help shoulder the burdens or have a hot dinner for him, when he comes in at night?

* * *

As long as he passes by the girl who would be a real helpmate and a lifelong booster and inspiration, in order to pursue a fluffy "eyeful," why shed tears over him when he discovers that he's got a millstone around his neck in times of depression?

BUT I DON'T WANT TO GET MARRIED!
OH!

Oh yes, I know how pitiable and appealing unhappily married men seem! I've let myself feel sorry for them too—but only academically. All the time, my commonsense was demanding to know why a man who employs an architect to plan his house, an expert to plant his garden and a manager to run his office, should insist on selecting his own wife, all by himself. Especially in view of the mess men have made of this job since time immemorial.

* * *

"If he had married the right sort of woman," says the world, "he never would have squandered his money, gone to the devil or gotten tangled up with the other woman." Of course, he wouldn't! And if he hadn't swallowed the cocktail, he never would have had the headache. When it comes to the choice of a mate, a man holds all the winning cards. Yet, when he plays a rotten game, he expects to be pitied!

* * *

A husband may be only one of the wedding-gifts—but a wife is a man's OWN FAULT.

(Copyright, 1933, King Features Synd., Inc.)

LISTEN, WORLD!

By Elsie Robinson

The District Nurse and I were talking things over.

She's a good egg, the District Nurse, with a merry eye and an understanding heart—and with none of those secret grudges which seem to animate so many social service workers. So I knew she'd give me worthwhile information when I asked:

"What's the worst problems you're meeting these days?"

"The men who can't take it!" she laughed back, then went on seriously, but still with that woman-to-woman twinkle:

"You don't know what I mean? Yet you must meet it in your own work. It has become so common that there's almost one to every family—some unemployed man with a working wife.

"Of course, theoretically, a man in a jam like that should be grateful—and he usually is, at first. For the first few days. But then the trouble starts.

"For, if he's any sort of a man at all, he simply can't take it. His male egotism won't stand it. He can't bear to think that the Missis has anything on him. He may know a hundred men in the same fix, but he still feels like an outcast. So he can't rest until he finds a way out."

"Which is what?" I asked—though I already knew.

"That depends on the man," said the District Nurse. "Some men take to drink or gambling. The best ones usually get sick."

"Really sick?"

"Maybe not at first. But it doesn't take you very long to think yourself into a real sickness, if that's what you want. And such men do really want sickness—or anything else that will save their faces. And after all, who can blame them?"

"Why not?" I sniffed. "It's tough not to have a job and to be forced to depend on the other fellow. But, after all, women have had to stand it for a good many generations."

"Yes," she grinned back. "But our home was our job."

"Not necessarily — any longer. You'll find almost as many women in the trades and professions, now, as you'll find men. And it's just as tough for a successful professional or business woman to give up her job and stay home as it is for a man. Yet she doesn't feel entitled to go into nervous prostration. Nor does her husband go around pitying her as he expects her to pity him in case he's lost his position."

The District Nurse grinned. "I thought you always stood up for the men,' she jibed.

"I do—But I'm not dumb," I jibed back. "I'm on to their ways, even if I do like the sex. And I've yet to see the man who didn't think he was conferring a Big Favor on a woman if he asked her to give up a $6,000 yearly salary, with all the freedom and perquisites, and live on his $3.50 per. Yet if he has to ask her for carfare, he's the world's worst martyr."

"And how I know it!" sighed the District Nurse. "I've eleven of 'em on my list right now—eleven sick husbands, with every deadly ailment from ingrowing hairs to dandruff—and all because they can't bear to see the wife working when they aren't.

"Of course the soreheads would solve it by making all the women give up their jobs. But it isn't as easy as that. You can't turn history back. Men stole women's jobs, out of the home, before women ever began taking men's jobs. And now women are in industry to stay. So this thing isn't just a depression problem. It's one of the big, new, human adjustments that's going to raise Cain until it's settled. And in the meantime, what a holler the men are putting up!"

"And they call it chivalry!" I laughed. "Is it? Or is it just plain, ornery, male conceit? I wonder."

What's YOUR answer?

(Copyright, 1933, King Features Synd., Inc.)

Isn't It So!

A brother is a friend given by nature.

Two to one is odds against the angry man.